GUERNSEY BREEDERS' JOURNAL

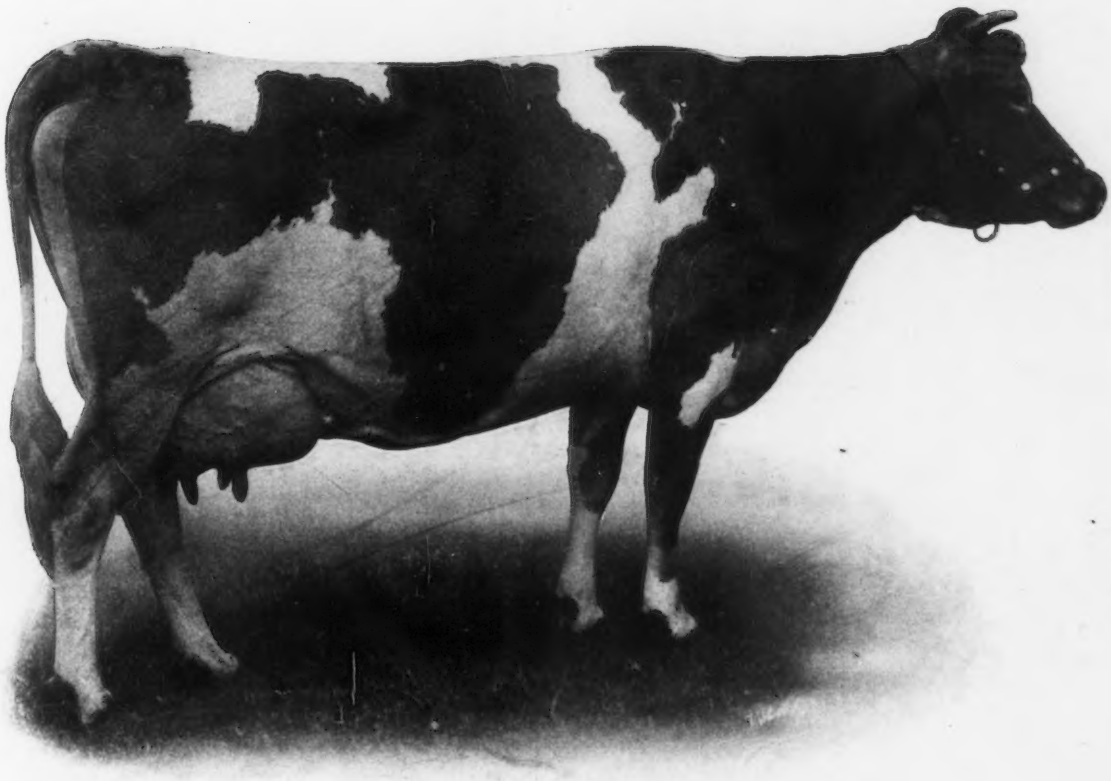

DECEMBER 15, 1920

Harbor Hill Guernseys

Our Herd Matrons Include

Queen Celia 42968 A R 3833

11,002.4 lbs. Milk; 544.91 lbs. Fat. Class G
12,845.7 lbs. Milk; 618.39 lbs. Fat. Class B
She has milked up to 63 pounds a day.

Purchased in the 1918 National Consignment Sale from Burnside Farm, Eccleston, Maryland.

SIRE: KING FRANCIS 13500 A. R.
A son of May Rose King

DAM: CELIA OF GLENMORE 36730.
A half sister of Cora of Gerar

Queen Celia is the Dam of the Breeds' Champion Junior Two Year Old.
Ultra Celia 72478 A R 8306. 12,566.2 lbs. Milk. 755.83 lbs. Fat. Class G.
Our Herd Also Contains Three Younger Daughters of Queen Celia.
One by Anton's May King 27387.
One by King Masher 11084 A. R.
One by Harbor Hill's Linden Masher 27831 A. R.
Through the cordial co-operation of Burnside Farm, she will be bred to Celia's Ultra King 60342. A Son of Ultra Celia.

CLARENCE H. MACKAY
Owner.

Address
C. H. HECHLER, Supt.
Roslyn, Long Island
New York.

COUNTESS PRUE 43785 A. R. 6909

Sire—Bell-founder 11681 A. R. Dam—Pruette 25668

13172.9 lbs. milk, 709.21 lbs. butter fat, age 4 years 11 months
18626.9 " " 1103.28 " " " " 6 " 11 "

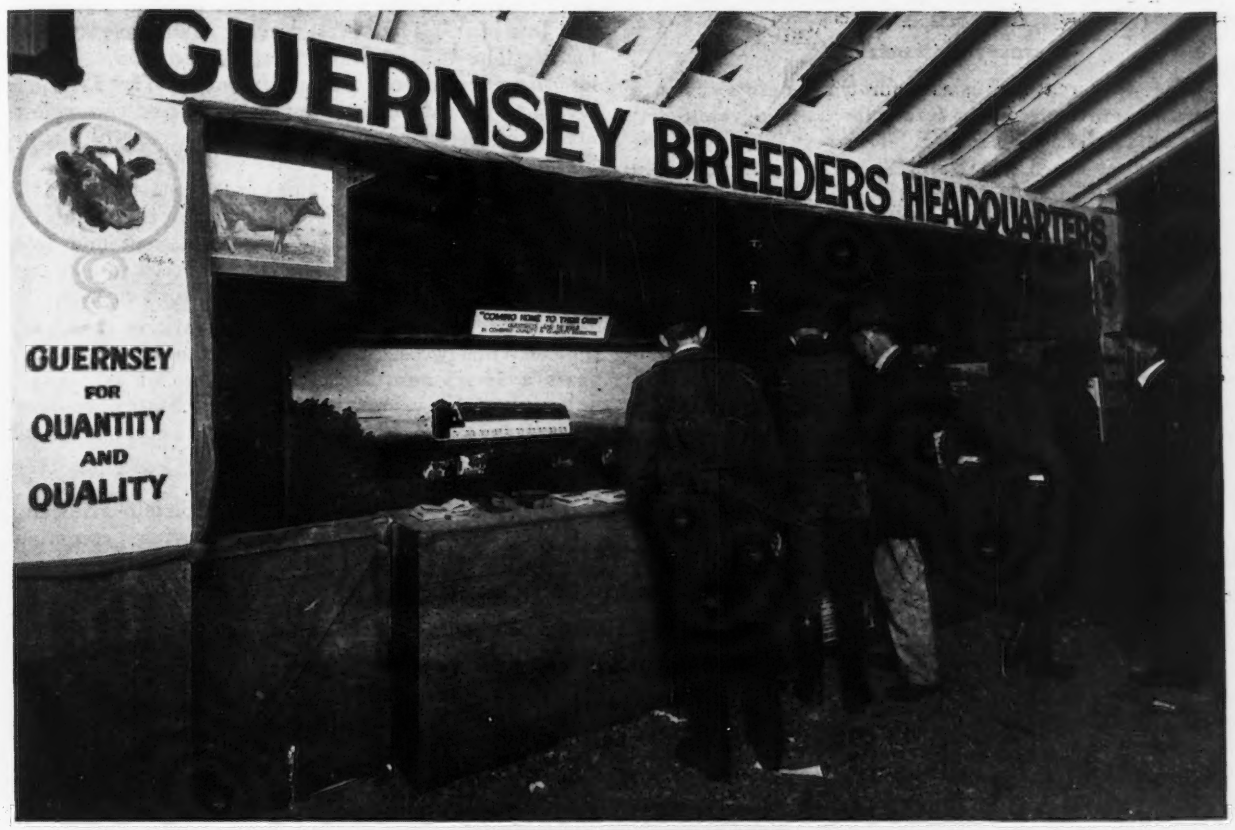

GUERNSEY HEADQUARTERS
PACIFIC INTERNATIONAL LIVE STOCK EXPOSITION
PORTLAND, OREGON, NOVEMBER 13 TO 20, 1920

DECEMBER 15, 1920, TABLE OF CONTENTS

COVER PICTURE—COUNTESS PRUE 43785 A. R. 6909
Sire—Bell-founder 11681 A. R. Dam—Pruette 25668
Records: 13172.9 lbs. milk, 709.21 lbs. butter fat, Class B
" 18626.9 " " 1103.28 " " " " A
World's Record Guernsey for Butter Fat Production

STATE NEWS INDEX

Illinois	726
Iowa	726
Maine	727
Missouri	728
New Jersey	731
New York	733
Ohio	734
Oregon	735
Pennsylvania	737
South Carolina	738
Vermont	741
Wisconsin	741
General	744

FEATURE ARTICLES

Countess Prue 43785—World Champion	704
Pacific International Exposition	706
Marshie D. V. 67481 Heads Class B	711
Four Field Representatives	712
Chilmark Farm—*Vincent Phelps*	714
Guernsey Breeders Meet at Chilmark Farm—*W. B. Jones*	716
Midvale Farm Guernseys—*Frank Byers*	719
Quality in Milk Essential—*Orin Crooker*	721
A Chart of Common Diseases of Cows —*Dr. George H. Conn*	722

DEPARTMENT INDEX

Editorial Comment	702–703
Sales and Meetings	725
What the Cows are Doing	725
Guernseys Wanted	725
News Items	726
Completed Records	759
Class Leaders	
Roll of Honor	760
Advanced Register	761
Transfers	752
Index to Advertisers	A–39

ILLUSTRATIONS

Countess Prue 43785	704
Pacific International Live Stock Exposition Exhibits	709
Wilson's Pet 57125	710
Marjorie of Chicona 90539	710
Veda's May King of Edgemoor 52112	710
Middledale Grace Darling 71182	710
Marshie D. V. 67481	711
Four Field Representatives	712–713
Scenes at Chilmark Farm	714
Imp. Antoinette's Queen's Prize VII. 16010	714
Imp. Masher's Galore 8572	715
King Masher 11084	715
Imp. Cora's Governor of Chilmark 8971	715
King of Chilmark 20798	715
Beatrice of the Isles 2d 28011	716
His Majesty of Glencairne 64040	716
Antoinette of Chilmark 24816	716
Chilmark 40064	716
Itchen's King of Chilmark 42477	717
Queen Itchen 52003	717
Chilmark's Queen 70539	717
Antoinette's Itchen Rose King 34774	717
Midvale Farm Buildings	719
William Butterworth	719
Daughters of Rex's King of Maple Hill 45841	719
Elijah of Mixter Farm 25365	720
Rex's King of Maple Hill 45841	720
Midvale Farm Milk House and Truck	720
The Late Ex-Governor W. D. Hoard of Wisconsin	721

VOLUME XVIII

Published the first and fifteenth of each month by The American Guernsey Cattle Club at Peterboro, New Hampshire.

GUERNSEY BREEDERS' JOURNAL
For the Advancement of the Guernsey

Entered as Second Class Matter Dec. 15, 1909, at the Post Office at Peterboro, N. H., under act of Mar. 3, 1879. Acceptance for mailing at special rate of postage provided in section 1103 Act of Oct. 3, 1917, authorized Aug. 9, 1918.

NUMBER 12 NEW SERIES

Subscription Price

One Year	*$2.00*
With Herd Register	*6.00*
With Hoard's Dairyman	*2.75*
With The Dairy Farmer	*2.25*
With Ohio Farmer	*2.60*
With Michigan Farmer	*2.60*

EDITORIAL COMMENT

Guernsey Enthusiasm

To realize what real enthusiasm for the Guernsey is in a section with a most promising future for dairy development one needs only to visit the Pacific Northwest. Many of the animals shown at the recent Dairy Show at Portland would have ranked well in any competition. The keen interest shown by the exhibitors, and the friendly cooperation manifested speak well for the future welfare of the Guernsey in that section. The large attendance at the meeting of the breeders, lingering several hours to listen to the several talks, also testified to the keen admiration for the Guernsey cow. Several very promising herds have been started, not only in the Northwest, but all along the Pacific Coast. In Southern California it will be found that a good start has been made. In this section the milk and cream from the Guernsey herds is in great demand and commands a good price.

Putting the Guernseys Across

THESE BOYS ARE DOING IT

The above is the title of an editorial comment dealing with the Extension Service of THE AMERICAN GUERNSEY CATTLE CLUB, which appeared in a recent issue of the Jersey Bulletin. Following is a copy of the editorial:

The news that THE AMERICAN GUERNSEY CATTLE CLUB has appointed Professors Musser, Westover, and Fitzpatrick as fieldmen in the East, Pacific coast section and South, is no gentle shock. For in this trio the Guernsey people have gathered together some of the best dairy development workers in the United States, men with a knowledge of cattle, people, and conditions, and with records behind them which prove that their knowledge does not end in theory alone.

There can be no gainsaying the fact that our Guernsey friends have stolen a march upon us. While we have been talking and arguing and dickering about in the endeavor to find somebody else to pay our bills, the fawn and white fellows have been acting. They knew that field men cost money and they had no money, so they raised their transfer rates a dollar and a half, charged a dollar more for registrations and nearly doubled their income with the net result that with less than half the business of the American Jersey Cattle Club they have almost as large an income and much more money available for extension and field work, the kind that takes the Guernsey to the farmer. When asked if the increase in rates caused a drop in registration, the answer was an emphatic "no." Every Guernsey breeder was anxious to do his small bit toward making new markets for his stock.

The American Jersey Cattle Club to-day is in a peculiar position. It is registering and transferring more animals than it did four years ago, its gross income is far larger than it was then, but the cost of doing business has increased to such an extent that the funds available for breed promotion are proportionally less than when Mr. Munn first took the chair.

The Club and the breed and the breeders need field work and lots of it. They must have it, and some one must pay for it. The United States is a big territory. It requires a lot of men who cost a lot of money. The Club has been trying to spread out its funds by fostering the regional field man idea in which the breeders pay part of the expense. So far the plan is a failure. We believe that it will never be a permanent success. We think it far better to raise the rates on registration and transfers, thus obtain the money and have the Club employ competent and permanent men to go into the field and preach the gospel of the breed. This method is working with the Guernseys and will work with us.

As matters stand to-day we are marking time and losing time. When we see a man like Professor Fitzpatrick, for years a Jerseyman, and the organizer of as many Jersey bull clubs as any man in the United States, go over to a competitive breed, it is time to wake up.

USE THE FIELD MEN

The four field representatives of the Extension Service of the CLUB are in the field constantly working to expand the Guernsey industry and widen its beneficent influence on all who are a part of it. If they can help you or your community in this work and do effective personal work there, write to the office at Peterboro. Every effort will be made to include your section in the intinerary of the field man while in your State. Cooperation will effect a saving in travel expense and bring the greatest good to the greatest number with the least amount of waste in time and effort.

From the Holstein-Friesian World

The following communication written by G. N. Angell appeared in the Holstein-Friesian World, in the issue of August 28, 1920:

"The Holstein-Friesian Association of America helped make possible the education of a young man well known to Washington breeders of all kinds of dairy cattle, who has recently become eastern field man for THE AMERICAN GUERNSEY CATTLE CLUB, with headquarters at Buffalo, New York, and with territory west of the Mississippi River. Karl B. Musser, until August 15, dairy extension specialist at Washington State College, graduated from the University of Kansas in 1911, took a dairy farm management course at the University of Wisconsin that summer, and in the fall, in a stock judging contest in which thirteen colleges were represented, won the $400 scholarship offered by the Holstein breeders, which enabled him to go on with his work for a master's degree at the University of Missouri. There he won another $400 scholarship, which enabled him to complete his course. After four years' work in Connecticut as dairy extension specialist, he came to Washington and has done some excellent work here, furthering the Better Sires Campaign, handling $100,000 worth of pure bred dairy cattle for farmers of this state through his office in one year, and promoting interest in pure breds everywhere. Mr. Musser had a well-earned reputation as a dairy cattle judge on the Washington fair circuit, and he helped make the Western Dairy Products Show at the Pacific International last fall a big success. His last big job in the Ever green State was for the Guernsey breeders, but Holsteins ranked first in the value of pure bred animals handled through his office, and Holstein breeders of the state are nothing out of pocket for their share of the $400 they invested in his education. It is interesting to note that with him, into the field work of THE AMERICAN GUERNSEY CATTLE CLUB goes E. L. Westover, formerly dairy husbandman at the Oregon Agricultural College, a position similar to that held by Mr. Musser at Pullman. Mr. Westover will have headquarters at Portland and eleven western states will comprise his territory, though he will work principally in Washington, Ore-

gon, and California. The western coast is recognized by the Guernsey breeders as a field for immense development in the dairy industry, and their national organization is the first to put fieldmen in that territory. The selection of two western men for positions of this kind is unusual, to say the least."

Smashing Records

Six world's records for Guernsey cows have been smashed in the twelve months' period following December 15, 1919. Three of the new records have been made in the single letter classes, and the other three have been made in the double letter classes. In the corresponding period of the previous year only one world's record was made in the single letter classes, while in the double letter classes three of the seven cows that headed the various lists on December 15, 1918, were still at the head of the lists on December 15, 1919.

Murne Cowan 19597, world's champion Guernsey cow since February, 1915, has been beaten by Countess Prue 43785, the first Guernsey cow to make over 1100 pounds of butter fat. Dairymaid of Pinehurst 24656, world's champion four year old since 1911, has been beaten by Marshie D. V. 67481. Ultra Celia 72478 has replaced Langwater Phyllis 70607 at the head of the junior two year old heifers.

In the double letter classes, May Rose of Westbrook Farm 56445 replaces Imp. Wyebrooke Rose 69245 in the senior four year old division with a margin of over 46 pounds of butter fat. Langwater Levity 70293 is the new champion in the junior three year old class, and Imp. Prospect's Rose des Houards 89003, the 1919 National Dairy Show Champion, has qualified for first place among the junior two year old heifers.

Records unverified at the time that this editorial is being written indicate that Itchen's Golden Daisy of Chilmark 61690 has made a world's record in class DD, and a Wisconsin Guernsey has probably exceeded the production of Clare of Gerar 49122, the present champion in this class. Another Wisconsin cow, also a New York cow, will probably be placed above Little Star of Glencairne 64127, the present champion in class FF.

The rapid rate at which old records are being broken is the natural result of the increase in the number of cows on test. On December 6, 1919, 1598 cows were on test, but on December 4, 1920, 2287 cows were being tested, an increase of 43 per cent. It is reasonable to expect that many possible world's record cows have not been given the opportunity to demonstrate their capacity. As Advanced Register testing becomes more thoroughly appreciated, and more widely practiced, many of these hidden world's record cows will be discovered, and with the continued increase in the popularity of this work there will be a corresponding increase in the number of new records made.

Slaughter of Bulls

The wonderful record of Countess Prue 43785, and of her sisters by the same sire, once more bring prominently before our minds the many unfortunate instances in which bulls are slaughtered before their true value has become demonstrated. The death of Bell-founder 11681 was a distinct loss to the breed. His influence will be felt in many parts of the country, and through many generations, but how much greater would this influence have been had Bell-founder 11681 been permitted to live his whole natural life!

It is unfortunate that many bulls are slaughtered as soon as they outgrow their immature docility, and many other bulls are not even permitted to live beyond the first few weeks of their lives. Although statistics from the Federal Government indicate that a smaller proportion of Guernsey bulls than bulls of any other breed are slaughtered as calves, yet, in view of the fact that more than half of the dairy sires now in use in this country are grades or scrubs, it is sad that any but the inferior ones should be slaughtered.

The pure bred sire campaign has created a better appreciation of good pure bred bulls than has ever before been known, and bull associations are making the practice of retaining bulls throughout their natural life not only practical but profitable. Guernsey breeders should lend encouragement to both of these campaigns, and thereby render a distinct service to the country by increasing the use of pure bred bulls they are producing. The breeder who produces meritorious pure bred Guernsey bulls, and who increases the use of these bulls, has seen and seized the opportunity for service which lies before every stock breeder.

Diseases of Cows

In this issue of the GUERNSEY BREEDERS' JOURNAL there appears a chart prepared by Dr. George H. Conn, Iowa, dealing with common diseases of cattle. In very brief form the chart gives the name of the disease with symptoms, causes, preventions, and first aid treatment. The chart can be clipped from the JOURNAL, pasted on cardboard, and hung in the stable for ready reference.

The next issue of the GUERNSEY BREEDERS' JOURNAL will contain a companion article dealing with common remedies for cattle diseases. This article will in brief form give the name of the remedy, description, action, and dose.

Dr. Conn has expended a great deal of effort and time in the preparation of this material, and he has succeeded to a marked degree in bringing much technical information to a form readily useable by the breeder not learned in technical terms and who has not the opportunity to make a study of lengthy treatises dealing with veterinary problems.

Expirations

A large number of subscriptions to the GUERNSEY BREEDERS' JOURNAL expire with this issue. Renewals that are sent in promptly after this copy has arrived will insure a continuous receipt of the JOURNAL. In the lower right hand corner of the page containing the table of contents will be found a number of special combination offers, that should appeal to every Guernsey breeder.

In case your subscription will expire in the near future, you have received a notice from this office together with a special form which makes it easy for you to renew. Why not let us have your renewal at once?

Future Journals

The January 1 issue of the GUERNSEY BREEDERS' JOURNAL will contain a number of special articles that will be the first of a series to appear in 1921. One of these articles is a contribution by a prominent breeder dealing with his favorite blood line. Similar articles dealing with other blood lines will appear in later issues.

Another article, prepared especially for the GUERNSEY BREEDERS' JOURNAL by Lascelles Hasbrouck, England, deals with the present conditions and viewpoints found on the Island of Guernsey. The discussion by Mr. Hasbrouck is written in beautiful style, and American breeders may not fully agree with the view points presented, yet they will find his article of exceedingly great interest and possibly a revelation. At least it is interesting to know how the Islanders see us. Later issues of the JOURNAL will contain discussions of herds in England and on the Island.

Accompanying Mr. Hasbrouck's article will be an abstract from an address "The Past and Future of the Guern-

(Continued on Page 724)

COUNTESS PRUE 43785

Establishes New High Record of Production for Breed

SINCE February, 1915, the highest record of the breed in butter fat production has been 1098.18 pounds of butter fat by Murne Cowan 19597 at the Anna Dean Farms. It is an unusual honor, therefore, that now comes to Countess Prue 43785 for not only has she established a new high record of production for the breed, but she is the only Guernsey cow in the world to exceed 1100 pounds of butter fat in a year's production. On November 29 she completed her year's work, finishing with 18626.9 pounds of milk and 1103.28 pounds of butter fat. This accomplishment will bring much fame to Riverdale Farm, Groton, Massachusetts, to the owner of the cow, F. L. Howes, and to her caretakers, Harry R. Robblee, Manager, and W. C. Burdick, Herdsman.

Countess Prue 43785 merits the fame which is hers for she is a great cow in type, individuality, and breeding. It is not often that we have such a combination in one individual, although one should see her to really appreciate these facts. Her pictures indicate balance throughout from the standpoint of individuality. She is large, weighing about 1300 pounds, has splendid spring of rib, depth through body and heart, and breedy head, with the generous muzzle and nostrils that go with large digestive and lung capacity. She has good lines and an udder of excellent shape. One of her outstanding characteristics is her quality throughout,—quality in hide, bone, and the texture of the udder. She is a combination of refinement and strength, of beauty and utility. Not once while on test has she missed a feed through indisposition, and at the end is as full of vigor and as keen in appetite as at the beginning.

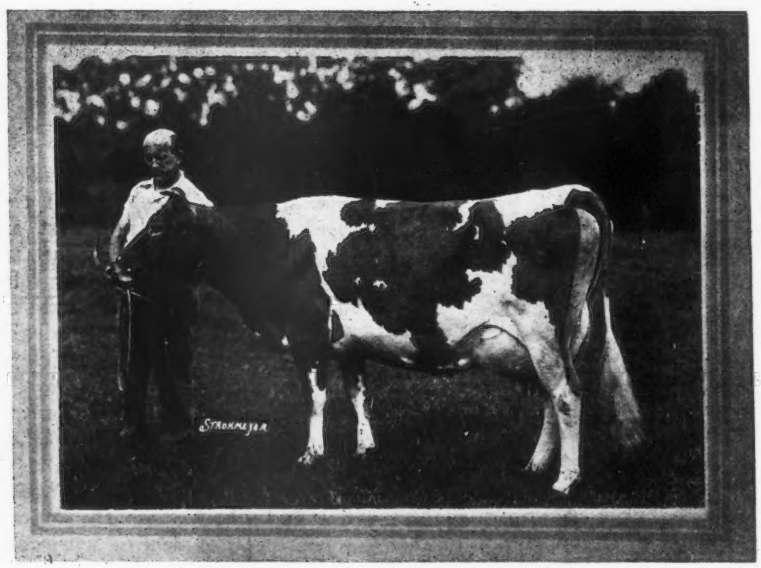

COUNTESS PRUE 43785
The new World's Champion in two poses

She is a cow of fine temperament, nothing unduly excites her. She seems rather to enjoy the presence of visitors, although it is easy to see that she much prefers Mr. Burdick to anyone else. Mr. Burdick has personally fed and cared for her throughout her test, and while he has had a wonderful cow to work with, nevertheless he deserves much credit for his skill and good judgment in handling her.

A careful study of the pedigree of this wonderful cow reveals the fact that she has an inherited right to her individuality, and that she is not in any way the sport of a mediocre family. Her sire, Bell-founder 11681, has come to the attention of Guernsey breeders during the past year through the records made by his daughters at Falcon's Flight and Riverdale Farms. He has at present sixteen in the list, whose twenty records average 12,627.72 pounds of milk and 642.26 pounds of butter fat. It is interesting to note that of these twenty records, completed by the sixteen daughters of Bell-founder 11681, one is over 1100 pounds, one in the nine hundreds, one in the eight hundreds, three in the seven hundreds, four in the six hundreds, seven in the five hundreds, and only three under 500,—the least being 418.78 pounds of butter fat. Bell-founder 11681 through his sire is a grandson of Imp. Island Champion 6263. His dam, Imp. Island Blossom 18886, was a daughter of Imp. France's Masher 2d 7248 and is a sister of the great Guernsey matrons, France's MilkMaid 15341 and Anton's Frances 27291. Imp. France's Masher 2d 7248 being a son of Imp. Island Champion 6263, Bell-founder 11681 gets Masher blood through his dam as well as his sire. He was bred at Florham Farm, and is a worthy member of the impressive list of great sires produced there.

Countess Prue 43785 has a previous record made in class B of 13172.9 pounds of milk and 709.21 pounds of butter fat. Her full sister, Polly of Falcon's Flight 39879, made 14133.3 pounds of milk and 728.79 pounds of butter fat. Another sister, My Fancy of Falcon's Flight 42999, now owned by George W. St. Amant, has just completed an official record of 18214.7 pounds of milk and 979.11 pounds of butter fat, which entitles her to eighth place in class A. This record will be published in the issue of Jan-

WORLD CHAMPION

Completes Record of 1103.28 Pounds of Butter Fat

uary 1. It is surely an unusual happening that two daughters of one bull take a place among the Leaders of class A within a month of each other.

Guernsey breeders are familiar with the records of Monobelle 40879, another daughter of Bell-founder 11681 with 546.61 pounds of butter fat in class B, and 16724.5 pounds of milk and 847.64 pounds of butter fat in class A. In the next box stall to Countess Prue 43785 at Riverdale is another sister, Blanco 40263, that finished early in December with a record of over 800 pounds of butter fat.

Pruette 25668 is the dam of Countess Prue 43785 and of her full sister, Polly of Falcon's Flight 39879, mentioned above. She is a daughter of Langwater Strongheart 10308, he a grandson of Rutila's Sheet Anchor 5701 and a son of Imp. Princess Rhea 15479. Imp. Princess Rhea 15479 has been a great breeding cow and has a record of 775.69 pounds of butter fat and 14009.89 pounds of milk. She is the dam of three Advanced Register sons, and one Advanced Register daughter. Her daughter has two Advanced Register sons and one Advanced Register daughter, Langwater Princess 22138, with a record of 12280.5 pounds of milk and 651.19 pounds of butter fat in class G. Pruette 25668 is not an Advanced Register cow, but is a full sister to one of the Advanced Register daughters of Langwater Strongheart 10308 and is out of an Advanced Register cow.

Countess Prue 43785 was born December 20, 1912, and was bred by Joseph A. Blake of Litchfield, Connecticut. In April, 1914, she was sold to B. Austin Cheney and remained in his Falcon's Flight herd until September, 1917, when she was sold to her present owner. She has two daughters, Prudence of Falcon's Flight 70843, sired by a grandson of Imp. May Rose King 8336, and Duchess Prue of Riverdale 103131, sired by Cottina's Goldseeker of A. D. F. 36359. Duchess Prue of Riverdale 103131 was born on November 26, 1919, just previous to the beginning of this epoch making record, and has recently been sold by Mr. Howes for a high figure to H. H. Buckley of Oneonta, New York.

The Massachusetts Experiment Station supervised this record of Countess Prue 43785, of course, but she was visited by testers from Vermont, Connecticut, New Jersey, Pennsylvania, Delaware, and Maryland as well. Beside the regular tests she had ten automatic retests, and two special retests by Massachusetts testers, and eight special tests made by testers from other states. During the year she was under official supervision on an average of one day in every four and one-half days. It is probable that there has never been a cow under official supervision as constantly throughout her year's work as Countess Prue 43785. At no time during the year was she erratic either in her milk production or in the butter fat percentage of her milk.

Her highest month in the production of milk was January, the second month on test, while her highest month in the production of butter fat was March, the fourth month. In both March and May she produced more than 100 pounds of butter fat, —107.16 pounds in March and 103.38 pounds in May. Her lowest month in both milk and butter fat was September the tenth month when she produced 1247.9 pounds of milk and 79.87 pounds of butter fat. Her lowest day's production of milk was 36.8 pounds on August 23, during a period of excessive heat. Her highest production was 63.7 pounds on January 4.

She was an unusually high tester throughout. Her lowest test for any month was 5.03 per cent. for December, the first month of her test, and the highest 6.76 per cent. in October the eleventh month. It is interesting to note the increase in percentage of butter fat of this record over her previous record in which her average test for the year was 5.38 per

Countess Prue 43785
Reentry 6909

Sire—Bell-founder 11681 A. R.
Sire—Bell-metal 9052.
Dam—Imp. Island Blossom 18886 A. R. 526.
Dam—Pruette 25668.
Sire—Langwater Strongheart 10308 A. R.
Dam—Bessette 15089 A. R. 357.
Breeder—Joseph A. Blake, Litchfield, Conn.
Owner, F. L. Howes, Groton, Mass.
Born, Dec. 20, 1912. Calved Nov. 26, 1919.
Requirement for admission: 360.00 lbs. fat.
Supervised by Massachusetts Station.
Three milkings daily.

1919	Milk lbs.	Butter Fat %	Butter Fat lbs.
Dec. 1,	1746.2	5.03	87.83
Jan, 1920	1881.3	5.08	95.57
Feb.,	1759.1	5.57	97.98
Mar.,	1771.3	6.05	107.16
Apr.,	1685.3	5.83	98.25
May,	1708.8	6.05	103.38
June,	1550.8	6.19	95.99
July,	1443.0	6.17	89.03
Aug.,	1304.5	6.26	81.66
Sept.,	1247.9	6.40	79.87
Oct.,	1313.5	6.76	88.79
Nov. 29,,	1215.2	6.40	77.77
Total	18626.9	5.92	1103.28

Previous record begun as a four and one-half year old: 13172.90 lbs. milk, 709.21 lbs. butter fat. Published in Vol. XXXIII.

OWNER'S STATEMENT OF FEED

Dec.—578.2 lbs. grain: 82.6 lbs. bran, 41.3 lbs. each hominy, ground oats, gluten feed, cottonseed meal, oil meal, and alfalfa meal, 123.9 lbs. each Unicorn Dairy Ration and Schumacher Feed; 465 lbs. beet pulp, 620 lbs. each silage and mixed hay.

Jan.—660.8 lbs. grain: 82.6 lbs. each bran, cottonseed meal, and alfalfa meal, 41.3 lbs. each hominy, ground oats, gluten feed, and oil meal, 123.9 lbs. each Unicorn Dairy Ration and Schumacher Feed; 600 lbs. beet pulp, 930 lbs. silage, 630 lbs. mixed hay.

Feb.—580.5 lbs. grain: 77.4 lbs. each bran and cottonseed meal, 38.7 lbs. each hominy, ground oats, gluten feed, oil meal, and alfalfa meal, 116.1 lbs. each Unicorn Dairy Ration and Schumacher Feed; 435 lbs. beet pulp, 870 lbs. silage, 435 lbs. mixed hay.

Mar.—619.5 lbs. grain: 82.6 lbs. each bran and cottonseed meal, 41.3 lbs. each hominy, ground oats, gluten feed, oil meal, and alfalfa meal, 123.9 lbs. each Unicorn Dairy Ration and Schumacher Feed; 620 lbs. each beet pulp, silage, and hay.

Apr.—600 lbs. grain: 80 lbs. each bran and cottonseed meal, 40 lbs. each hominy, ground oats, gluten feed, oil meal, and alfalfa meal, 120 lbs. each Unicorn Dairy Ration and Schumacher Feed; 450 lbs. each beet pulp and mixed hay, 900 lbs. silage.

May—Same grain ration as April; 450 lbs. each beet pulp and mixed hay, 620 lbs. silage.

June—20 lbs. daily of the following mixture: 300 lbs. bran, 200 lbs. each hominy, gluten feed, cottonseed meal, oil meal, and alfalfa meal, 100 lbs. each corn meal and ground oats, 600 lbs. Schumacher Feed; 20 lbs. beet pulp, green oats, peas, and clover.

July—20 lbs. daily of the following mixture; 400 lbs. bran, 200 lbs. each hominy, gluten Feed, cottonseed meal, and alfalfa meal, 100 lbs. each corn meal and oil meal, 250 lbs. ground oats, 300 lbs. each Unicorn Dairy Ration and Schumacher Feed; 15 lbs. beet pulp, green oats and mixed hay.

Aug.—20 lbs. daily of the following mixture: 300 lbs. each bran, Unicorn Dairy Ration, and Schumacher Feed, 100 lbs. each hominy, corn meal, gluten feed, cottonseed meal, and oil meal, 250 lbs. ground oats, 200 lbs. alfalfa meal; 15 lbs. beet pulp, green clover.

Sept.—Same grain ration as August; 10 lbs. each beet pulp and mixed hay, green clover.

Oct.—20 lbs. daily of the following mixture: 300 lbs. each bran, Unicorn Dairy Ration, and Schumacher Feed, 100 lbs. each hominy, gluten feed, cottonseed meal, and oil meal, 50 lbs. corn meal, 200 lbs. ground oats, 150 lbs. alfalfa meal; 15 lbs. beet pulp, 10 lbs. each silage and mixed hay, 30 lbs. carrots and turnips.

Nov.—22 lbs. daily of the following mixture: 300 lbs. each bran, Unicorn Dairy Ration, and Schumacher Feed, 100 lbs. each hominy, corn meal, and gluten feed, 200 lbs. ground oats, 150 lbs. each cottonseed meal, oil meal, and alfalfa meal; 15 lbs. each beet pulp and mixed hay, 20 lbs. silage, 30 lbs. carrots and turnips.

cent. This raise of .54 per cent. has been exceeded by only about a dozen cows of the breed. Among these the highest is Sequel's Deanie 57806 whose average in class D was .90 higher in per cent. than in GG. Dairymaid of Pinehurst 24656 was .74 higher in class E than in G, but .64 lower in B than in E. Golden Lenore 24811 tested 4.55 in class G, 5.26 in A and 5.11 in her second reentry in class A.

The owner's statement of feed and the production record by months is given in the box below.

World's Champion Guernsey Cows

Name of Animal	Lbs. milk	Lbs. Butter Fat	Date Admitted to A. R.	Owner
Yeksa Sunbeam 15439	14920.8	857.15	October 21, 1905	Helendale Farms, Milwaukee, Wis.
Dolly Dimple 19144	18458.8	906.89	October 16, 1909	Langwater Farms, No. Easton, Mass.
Dairymaid of Pinehurst 24656	17285.3	910.67	January 31, 1912	W. W. Marsh, Waterloo, Iowa.
Spotswood Daisy Pearl 17696	18602.8	957.38	March 11, 1912	Anna Dean Farms, Barberton, Ohio.
May Rilma 22761	19673.0	1073.41	May 8, 1914	E. B. Cassett, Berwyn, Pa.
Murne Cowan 19597	24008.0	1098.18	March 1, 1915	Anna Dean Farms, Barberton, Ohio.
Countess Prue 43785	18626.9	1103.28	December 14, 1920	F. L. Howes, Groton, Mass.

PACIFIC INTERNATIONAL LIVE STOCK EXPOSITION

Twenty-five Breeders Represented in High Class Guernsey Show

WITH a total attendance of approximately 70,000 in spite of bad weather handicaps which materially cut down the attendance on all except one or two days during the week, the Tenth Annual Pacific International Live Stock Exposition closed November 21, and the greatest exhibit of pure bred live stock ever assembled in the Northwest has returned to the north, south, east, and west, to the homeland from whence it came.

O. M. Plummer, the popular manager, already has plans under way for a bigger and better show next year. Immediate steps will be taken to obtain aid from the State Legislature to enlarge the exhibit space in the permanent building, for almost 50 per cent. of the exhibits this year were housed under tent annexes. At the meeting of the stockholders F. S. Stimson, owner of the Hollywood Farms at Seattle, was elected president of the 1921 Pacific International Live Stock Exposition.

The Students' Judging Contest took place on Saturday, November 13. Teams from British Columbia, Washington, Idaho, and Oregon competed for highest honors. The finals showed that the Oregon boys won first and the team from British Columbia was a very close second. A. W. Lloyd of the Oregon team was high man on Guernseys. The Oregon Agricultural College team also ranked high in the judging of Guernseys. At the Western Dairy Instructors' banquet on Monday evening W. H. Caldwell talked to the students on Guernsey history, and presented THE AMERICAN GUERNSEY CATTLE CLUB silver plaque to the winning team.

The Western Guernsey Breeders' banquet and meeting held at the Benson Hotel on Wednesday evening was attended by 120 Guernsey breeders and people interested in Guernseys. The program was excellent and those in attendance described it as being one of the best meetings they had attended.

Thursday was the day of the Guernsey sale. Twenty-five animals of fair breeding were sold for an average of $444.60. The sale was attended by over 250 people, but the buyers were rather few.

The showing of Guernseys this year was made up entirely from western exhibitors, representing twenty-five different herds coming from Washington, Idaho, Oregon, and California. On the whole the quality of the show was of a little higher class than the 1919 show, as indicated in the aged cow class. Mixter Acorn 58053 was placed second last year, while this year she was given fifth place and was really showing in better condition.

William H. Caldwell, Secretary of THE AMERICAN GUERNSEY CATTLE CLUB, was in attendance at the show, and many of the breeders had the pleasure of meeting and talking with him for the first time.

Joseph L. Hope of Madison, New Jersey, did the judging to the entire satisfaction of every one.

In the aged bull class Jolly Fermain 37639, a bull owned by Watson and Hunter of Tillamook, Oregon, was an easy winner, and was later made senior champion by Mr. Hope. This bull also won grand champion honors at the recent Tillamook Dairy Show and the Oregon State Fair. Five bulls were shown in this class. Much interest was shown in the senior yearling bull class when Veda's May King of Edgemoor 52112, the $10,000 grand champion of the Los Angeles Stock Show, owned by Winsor Ranch, Bonita, California, came into the ring. Three other very good bulls were showing against him, but the Edgemoor Farm bull was given first honors. The bull was showing in excellent condition and he looked as if he would give his sire, Imp. Itchen May King 25174, the National Dairy Show Champion, a run for his money for grand championship had he been at the show. This bull was later made junior champion. The greatest interest in the bull classes was the awarding of the grand championship honors. The ringside expressions were about evenly divided between the Tillamook and the California bulls. Mr. Hope finally gave the grand championship honors to Veda's May King of Edgemoor 52112. The competition between the two was very close, but due to a little lowness in the back of Jolly Fermain 37639 Mr. Hope had to turn him down.

In the female classes the sensation of the day was Wilson's Pet 57125, an aged cow entry. She was an outstanding winner and many ringside observers said she would give Imp. Mildred II. of les Godaines 55120 a race for her money. Wilson's Pet 57125 is sired by Golden Prince of Oregon 11912 and out of Hazel Dodona 33631. She is owned by W. A. Goodin, Cornelius, Oregon. Mr. Goodin also won second place with his cow Yeksa Snowdrop 38650, an animal that recently made almost an 800 pound record. Mixter Acorn 58053, a cow that was placed second in the aged class last year was put down to fifth place this year. The placing il-

lustrates very well the improvement in quality of Guernseys shown this year over those last year.

The closest competition of the day was probably in the get of sire class. There were nine entries in this class. The first award was finally given to W. A. Goodin of Cornelius, Oregon, on the offspring of Kitchener's Governor of Corona 19206. A. L. Gile of Chinook, Washington, won a close second on the daughters of Langwater Traveler 38325.

A. L. Gile won junior champion on the senior yearling heifer Marjorie of Chicona 90539, a daughter of Langwater Traveler 38325 and out of Margaret of Chicona 23985. W. A. Goodin won senior champion and grand champion on his cow Wilson's Pet 57125.

The American Guernsey Cattle Club's trophy for premier breeder was awarded to A. L. Gile of Chinook, Washington. The competition was so close between Mr. Gile and W. A. Goodin that it took considerable time to decide who was the winner. The trophy was won last year by Caribou Farms, of Duluth, Minnesota.

The exhibitors were Albion L. Gile, Chinook, Washington; A. I. & J. Hughes, Oregon City, Oregon; H. E. Angel, Mabton, Washington; Watson & Hunter, Tillamook, Oregon; C. C. Ireland & W. U. King, Ferndale, Washington; F. H. Stangel, Sherwood, Oregon; W. A. Goodin, Cornelius, Oregon; John Berns, Tillamook, Oregon; Rudoph Zweifel, Tillamook, Oregon; Winsor Ranch, Bonita, California; J. H. Larson, Astoria, Oregon; R. McClay, Tillamook, Oregon; Jos. Durrer, Tillamook, Oregon; Cecil Hayden & George Sery, Alsea, Oregon; J. A. & J. T. Richey, Boring, Oregon; Mr. Buslach, Tillamook, Oregon; H. E. Tucker, Tillamook, Oregon; A. Macrae Smith, Bellingham, Washington; Brant Rancho, Owensmouth, California; Frank A Rowe, Wheeler, Oregon; H. Mason, Tillamook, Oregon; W. Harvey Crawford, Salem, Oregon; F. S. Hutchins, Oregon City, Oregon; H. W. Bateman, Bellingham, Washington; Leslie G. Perry, Wendell, Idaho; H. L. Carl, Hubbard, Oregon; Roy C. Jones, Corvallis, Oregon; Josi Bros., Tillamook, Oregon; Hawley & Son, McCoy, Oregon, Clyde Ringo, Mulino, Oregon; I. G. Lance, Tillamook, Oregon.

The awards in the various classes follow:

Bull, 3 Years Old or Over

1. Jolly Fermain 37639, Watson & Hunter
2. Red Wing's Monogram's Sequel 27551, A. I. & J. Hughes
3. McDonald's Makefield Prince 23107, F. H. Stangel
4. Chicona Buster 47337, Albion L. Gile
5. May Rose Yeksa Starlight 33918, A. I. &. J. Hughes

Bull, 2 Years and Under 3

1. Rex of Willow Brook 53327, H. E. Angel
2. Langwater Khedive 51925, W. A. Goodin

Bull, 18 Months and Under 2 Years

1. Veda's May King of Edgemoor 52112, Winsor Ranch
2. Chicona Lover Bold 56725, Albion L. Gile
3. May Rose Count 61447, John Berns
4. Tillamook Buster 60582, Rudolph Zweifel

Bull, 1 Year and Under 18 Months

1. Chicona Corsair 60951, Albion L. Gile
2. Red Wing Jennie Van's Yeksa Starlight 59232, F. H. Stangel
3. Fern's Glen of Tillamook 61230, R. McClay
4. Red Wing Modele's May Rose Starlight 59231, Jos. Durrer

Bull, 6 Months and Under 1 Year

1. Woodvale Radium 63714, A. Macrae Smith
2. Chicona Pater 65479, Albion L. Gile
3. Chicona Questo 65478, Albion L. Gile
4. Duke of Midvalley 61265, W. A. Goodin
5. Woodvale Ray-o-Light 63716, H. E. Angel
6. Cascade Bugler 64540, J. A. & J. T. Richey

Bull, Under 6 Months

1. Chicona Viking 65744, Albion L. Gile
2. Royal Knight of Imp. Beauty XIV., W. Harvey Crawford
3. Landom's Lad, Hawley & Son
4. Starlight of Ruby Dell 65822, H. E. Angel
5. Ruby Dell May King 65640, H. E. Angel
6. Red Wing Modele's Doctor 66336, A. I. &. J. Hughes
7. Kulshan Skagit Chief, H. W. Bateman
8. Creampot's King Robert 65821, H. E. Angel
9. Julia's Glen of Few Acres 67449, H. Mason
10. Chicona Cherub 66339, Albion L. Gile

Cow, 4 Years Old or Over

1. Wilson's Pet 57125, W. A. Goodin
2. Yeksa Snowdrop 38650, W. A. Goodin
3. Lucilla of Chicona 37349, Albion L. Gile
4. Modele's Jolly Lass 43286, A. I. & J. Hughes
5. Mixter Acorn 58053, H. E. Angel
6. Hambro's Derilaffa 51039, H. L. Carl
7. Kulshan Hayes May Rose 73318, Harry W. Bateman
8. Merle of Chicona 67817, Albion L. Gile
9. Princess's Elsie May 45876, F. S. Hutchins
10. Imp. Miss Grumby of McKerrow Farms 68721, John Berns

Cow, 3 Years and Under 4

1. Middledale Grace Darling 71182, H. E. Angel
2. Edna of Mountain View 70827, Leslie G. Perry
3. Butternur Bessie of Fairlae 73577, H. Mason
4. La France of Bralee 90617, A. Macrae Smith
5. Middledale Golden Maid 73651, F. H. Stangel
6. Georgia Dunn 76818, H. E. Angel
7. Lotawana of Rose City 67758, Leslie G. Perry
8. Ra's Spotswood Sweet Brier 78162, Roy C. Jones

Cow, 2 Years and Under 3

1. Yeksa Queen of Rose City 78884, W. A. Goodin
2. Jewel of Rose City 80028, Albion L. Gile
3. Kulshan Hayes May Rose 2d 106293, Harry W. Bateman
4. Linnie of Chicona 89101, Albion L. Gile
5. Angel's Lila May 84114, H. E. Angel
6. Gail of Sequoia 101659, H. Mason
7. Red Wing of the Glen's Edith 81652, A. I. & J. Hughes
8. Middledale September Morn 2d 84927, H. E. Angel
9. Alga Dunn 86820, H. E. Angel
10. Tillamook Sweet Brier 81692, Roy C. Jones

Heifer, 18 Months and Under 2 Years

1. Marjorie of Chicona 90539, Albion L. Gile
2. Helen of Chicona 90540, Albion L. Gile
3. Governor's Yeksa Hope of Rose City 88006, W. A. Goodin
4. Sweet Dame of Muskego 92049, H. E. Angel
5. Tillamook Glenna 92753, John Berns

Heifer, 1 Year and Under 18 Months

1. Jasmine of Rose City 96683, W. A. Goodin
2. Julia's Alma of Few Acres 109738, H. Mason

3. Red Wing Starlight's Gypsy 96491, A. I. & J. Hughes
4. Ethel's Evangeline of Few Acres 109740, H. Mason
5. Red Wing Starlight's Acorn 96492, A. I. & J. Hughes
6. Mountain View Bonnie Lady 109656, Josi Bros.
7. Lura of Chicona 100722, Albion L. Gile
8. Ada of Chicona 94897, Albion L. Gile
9. Landom's Promise 93346, Hawley & Son
10. Priscilla of Chicona 94895, Albion L. Gile

Heifer, 6 Months and Under 1 Year

1. Clearbrook Starlight's Le Port 101586, Clyde Ringo
2. Pride's Peggy of Chicona 104129, Albion L. Gile
3. Pearl of Chicona 101034, Albion L. Gile
4. Red Wing Doctor's Phillipa 108769 A. I. & J. Hughes
5. Cascade Trixy 104867, A. A. & J. T. Richey
6. Governor's Star of Rose City 102584, W. A. Goodin
7. Hopeful's Enchantress of Muskego, 102354, H. E. Angel
8. Lady Betty of Lavaland 103378, Leslie G. Perry
9. Lila May's Daisy 98460, H. E. Angel

Heifer, Under 6 Months

1. Lustre of Chicona 107231, Albion L. Gile
2. Arleta of Chicona 110354, Albion L. Gile
3. Dairymaid of Rose City 106596, W. A. Goodin
4. Beth's Rosette of Few Acres 109742, H. Mason
5. Sam's Blue Belle of Few Acres 109744, H. Mason
6. Alga of Ruby Dell 107903, H. E. Angel
7. Unnamed entry, Clyde Ringo
8. Daisy's Buttercup, I. G. Lance
9. Butternut's Pride of Few Acres 109745, H. Mason
10. Gail's Mary Jane of Few Acres 109746, H. Mason

Junior and Grand Champion Bull

Veda's May King of Edgemoor 52112, Winsor Ranch

Senior Champion Bull

Jolly Fermain 37639, Watson & Hunter

Senior and Grand Champion Female

Wilson's Pet 57125, W. A. Goodin

Junior Champion Female

Marjorie of Chicona 90539, Albion L. Gile

Aged Herd

1. W. A. Goodin, showing
   Langwater Khedive 51925
   Wilson's Pet 57125
   Yeksa Queen of Rose City 78884
   Jasmine of Rose City 96683
   Dairymaid of Rose City 106596
2. A. L. Gile, showing
   Chicona Buster 47337
   Lucilla of Chicona 37349
   Jewel of Rose City 80028
   Marjorie of Chicona 90539
   Lustre of Chicona 107231
3. H. E. Angel, showing
   Rex of Willow Brook 53327
   Angel's Lila May 84114
   Sweet Dame of Muskego 92049
   Alga of Ruby Dell 107903
   Middledale Grace Darling 71182
4. A. I. & J. Hughes, showing
   Red Wing's Monogram's Sequel 27551
   Modele's Jolly Lass 43286
   Red Wing of the Glen's Edith 81652
   Red Wing Starlight's Gypsy 96491
   Red Wing Doctor's Phillipa 108769

Young Herd

1. A. L. Gile, showing
   Chicona Corsair 60951
   Lura of Chicona 100722
   Ada of Chicona 94897
   Pearl of Chicona 101034
   Arleta of Chicona 110354
2. W. A. Goodin, showing
   Duke of Midvalley 61265
   Governor's Yeksa Hope of Rose City 88006
   Jasmine of Rose City 96683
   Governor's Star of Rose City 102584
   Dairymaid of Rose City 106596
3. A. L. Gile, showing
   Chicona Viking 65744
   Marjorie of Chicona 90539
   Helen of Chicona 90540
   Pride's Peggy of Chicona 104129
   Lustre of Chicona 107231
4. H. Mason, showing
   Red Wing Modele's May Rose Starlight 59231
   Julia's Alma of Few Acres 109738
   Ethel's Evangeline of Few Acres 109740
   Butternut's Pride of Few Acres 109745
   Sam's Blue Belle of Few Acres 109744

Calf Herd

1. A. L. Gile, showing
   Chicona Viking 65744
   Pride's Peggy of Chicona 104129
   Pearl of Chicona 101034
   Lustre of Chicona 107231
2. H. Mason, showing
   Red Wing Modele's May Rose Starlight 59231
   Butternut's Pride of Few Acres 109745
   Sam's Blue Belle of Few Acres 109744
   Beth's Rosette of Few Acres 109742
   Gail's Mary Jane of Few Acres 109746

Produce of Cow

1. W. A. Goodin on Produce of Yeksa Hope 49959, showing
   Yeksa Queen of Rose City 78884
   Governor's Yeksa Hope of Rose City 88006
2. W. A. Goodin on Produce of Yeksa Dewdrop 28187, showing
   Yeksa Snowdrop 38650
   Dairymaid of Rose City 106596
3. A. L. Gile on Produce of Aldermead's Linnie 50705, showing
   Linnie of Chicona 89101
   Lura of Chicona 100722
4. A. L. Gile on Produce of Lucilla of Chicona 37349, showing
   Chicona Lover Bold 56725
   Lustre of Chicona 107231
5. H. Mason on Produce of Julia of Sequoia 101656, showing
   Julia's Glen of Few Acres 67449
   Julia's Alma of Few Acres 109738
6. A. I. & J. Hughes on Produce of Red Wing of the Glen 33783, showing
   Red Wing's Monogram's Sequel 27551
   Red Wing of the Glen's Edith 81652

FIRST PRIZE CALF HERD, PACIFIC INTERNATIONAL LIVE STOCK EXPOSITION, 1920
Exhibited by Albion L. Gile, Chinook, Washington

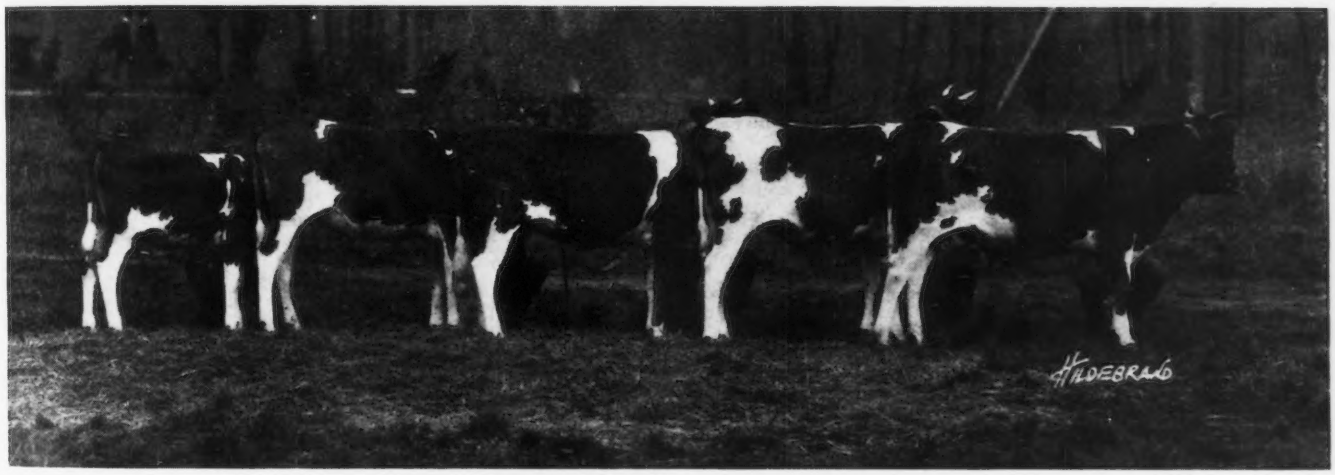

FIRST PRIZE YOUNG HERD, PACIFIC INTERNATIONAL LIVE STOCK EXPOSITION, 1920
Exhibited by Albion L. Gile, Chinook, Washington

GET OF KITCHENER'S GOVERNOR OF CORONA 19206
First Prize Get of Sire, Pacific International Live Stock Exposition, 1920
Exhibited by W. A. Goodin, Cornelius, Oregon

VEDA'S MAY KING OF EDGEMOOR 52112
Junior and Grand Champion Bull, Pacific International Live Stock Exposition, 1920
Sire—Imp. Itchen May King 25174 Dam—Veda of Chicona 56306
Exhibited by Winsor Ranch, Bonita, California

WILSON'S PET 57125
Senior and Grand Champion Female, Pacific International Live Stock Exposition, 1920
Sire—Golden Prince of Oregon 11912 Dam—Hazel Dodona 33631
Exhibited by W. A. Goodin, Cornelius, Oregon

7. H. E. Angel of Produce of Anna Dunn 53708, showing
Georgia Dunn 76818
Alga Dunn 86820
8. H. E. Angel on Produce of Lila May 67931, showing
Angel's Lila May 84114
Lila May's Daisy 98460

GET OF SIRE

1. W. A. Goodin on Get of Kitchener's Governor of Corona 19206 showing
Yeksa Queen of Rose City 78884
Governor's Yeksa Hope of Rose City 88006
Jasmine of Rose City 96683
Governor's Star of Rose City 102584
2. Albion L. Gile on Get of Langwater Traveler 38325, showing
Kulshan Hayes May Rose 2d 106293
Linnie of Chicona 89101
Marjorie of Chicona 90539
Arleta of Chicona 110354
3. A. I. & J. Hughes on Get of May Rose Yeksa Starlight 33918, showing
Red Wing Starlight's Gypsy 96491
Red Wing Starlight's Acorn 96492
Clearbrook Starlight's Le Port 101586
Unnamed entry
4. A. I. & J. Hughes on Get of Mixter Doctor 48223, showing
Cascade Bugler 64540
Red Wing Modele's Doctor 66336
Red Wing Doctor's Phillipa 108769
Cascade Trixy 104867
5. A. L. Gile on Get of Langwater Butter Maker 17389, showing
Chicona Corsair 60951
Chicona Questo 65478

MIDDLEDALE GRACE DARLING 71182
First Prize Cow, 3 years and under 4, Pacific International Live Stock Exposition, 1920
Sire—Langwater Emigrant 14076 Dam—Middledale Deeda 47728
Exhibited by H. E. Angel, Mabton, Washington

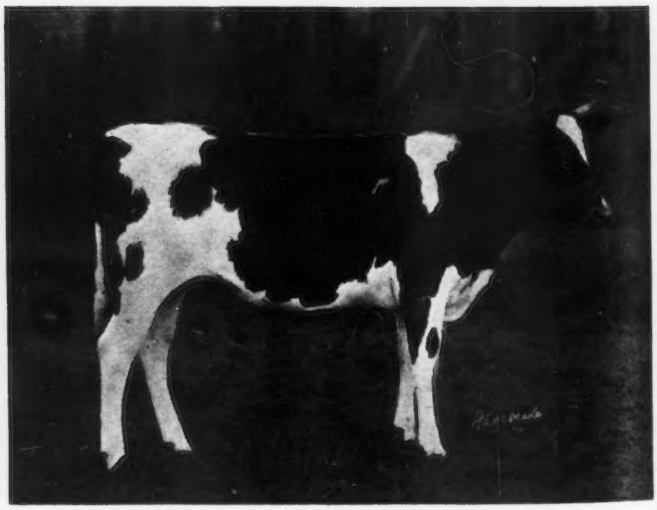

MARJORIE OF CHICONA 90539
Junior Champion Female, Pacific International Live Stock Exposition, 1920
Sire—Langwater Traveler 38325 Dam—Margaret of Chicona 23985
Exhibited by Albion L. Gile, Chinook, Washington

Chicona Cherub 66339
Priscilla of Chicona 94895
6. H. Mason on Get of Imp. Sam Weller of Foothills Farm 50019, showing
Julia's Alma of Few Acres 109738
Ethel's Evangeline of Few Acres 109740
Butternut's Pride of Few Acres 109745
Sam's Blue Belle of Few Acres 109744
7. H. E. Angel on Get of France's May King 31553, showing
Georgia Dunn 76818
Alga Dunn 86820
Angel's Lila May 84114
Lila May's Daisy 98460
8. Hawley & Son on Get of Chicona Landom 41597, showing
Royal Knight of Imp. Beauty XVI.
Landom's Lad
Landom's Promise 93346
Landom's Beauty 93345
9. John Berns on Get of Alma's Glen of Mound City 25018, showing
Fern's Glen of Tillamook 61239
Gail of Sequoia 101659
Tillamook Glenna 92753
Glen's Frances of Tillamook 109657

Senior Advanced Register Cow

1. Lucilla of Chicona 37349, Albion L. Gile
2. Nedra of Chicona 49286, Albion L. Gile
3. Modele's Jolly Lass 43286, A. I. & J. Hughes

Junior Advanced Register Cow

1. Lucilla of Chicona 37349, Albion L. Gile
2. Kulshan Hayes May Rose 73318, H. W. Bateman
3. Modele's Jolly Lass 43286, A. I. & J. Hughes
4. Princess's Elsie May 45876, F. S. Hutchins

Advanced Register Cow with two Progeny

1. Lucilla of Chicona 37349, Albion L. Gile
2. Kulshan Hayes May Rose 73318, H. W. Bateman

MARSHIE D. V. 67481 HEADS CLASS B

Replaces Dairymaid of Pinehurst 24656 Champion Since 1911

MARSHIE D. V. 67481, bred and owned by William H. Rutherford, Madrid, New York, has established a new high mark in the senior four year old class. On September 12, 1920, she completed a record of 14729.9 pounds of milk and 915.05 pounds of butter fat with the high average test of 6.21 per cent. This remarkable performance

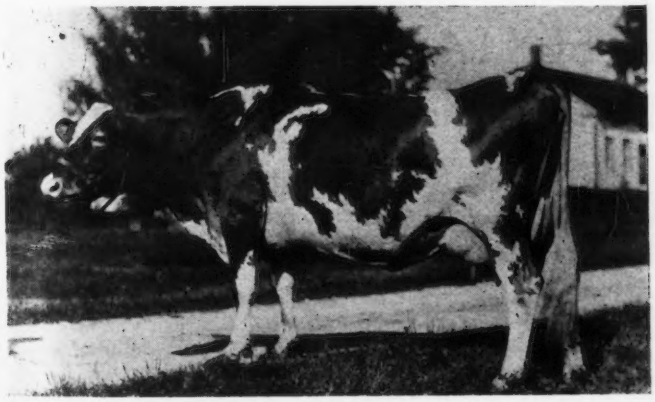

MARSHIE D. V. 67481, A. R. 6858
Records: 12038.7 lbs. of milk; 691.61 lbs. of butter fat, class E
14729.9 " " " 915.05 " " " " " B
Sire—May King of Maplehurst 16050 Dam—Marshie D. 12408
Owned by William H. Rutherford, Madrid, New York

entitles Marshie D. V. 67481 to first place in class B, replacing Dairymaid of Pinehurst 24656 that has held first place in the senior four year old division ever since the listing of Class Leaders was begun, with a record of 17285.3 pounds of milk and 910.67 pounds of butter fat. To Marshie D. V. 67481, therefore, goes the unique distinction of being the second cow to hold first place in class B. The owner of the new title holder may well be proud to possess such a great cow.

Marshie D. V. 67481 dropped her first calf when she was a two year old heifer and calved again within twelve months. After three weeks rest she was placed under test. She completed the very high record of 12038.7 pounds of milk and 691.61 pounds of butter fat, giving her tenth place among the Leaders of class E. Upon completion of her first record she was allowed a short rest prior to freshening. On August 12, 1919, she dropped twin bull calves, each weighing about ninety pounds. As this left her in poor condition the owner was undecided whether or not it would be advisable to place her under test. Marshie D. V. 67481, however, increased her production rapidly after the first month and it was decided to start her record September 14, 1919. She completed in class B the enviable record already mentioned. It is seen that Marshie D. V. 67481 is a truly great cow being a wonderful reproducer as well as a producer of first rank. She will no doubt give a splendid account of herself on retest in the mature class.

Marshie D. V. 67481 was sired by May King of Maplehurst 16050, he by George Washington of Fairfield Farm 10866 and out of Annabell of Maple Glen 20524. The dam is Marshie D. 12408, she by Bella's Boy 5649 and out of Prissy of Lakeside 11044.

Four outside-state tests were conducted by the Vermont, Pennsylvania, and Massachusetts Experiment Stations. Seven retests were taken. Eighteen different supervisors made the monthly inspections. An outline of the breeding, feed, and record is given below:

Owner's Statement of Feed

Sept.—12 lbs. daily to the 15th of 5 lbs. bran and 7 lbs. Unicorn Dairy Ration, then 15 lbs. of 2 lbs. bran and 13 lbs. Unicorn Dairy Ration; 20 lbs. silage, 10 lbs. mixed hay, pasture.

Oct.—15 lbs. Larro Feed daily to the 22d, then 15 lbs. of equal parts Larro Feed and Unicorn Dairy Ration; 10 lbs. silage, 2.5 lbs. alfalfa, mixed hay.

Nov.—16 lbs. daily of 4 lbs. bran and 6 lbs. each Larro Feed and Unicorn Dairy Ration; 20 lbs. silage, 10 lbs. roots, 2.5 lbs. alfalfa, mixed hay.

Dec.—Same ration as given in November.

Jan.—Same grain ration as November; 25 lbs. silage, 5 lbs. each roots and alfalfa, mixed hay.

Feb.—17 lbs. daily of 5 lbs. bran and 6 lbs. each Larro Feed and Unicorn Dairy Ration; 30 lbs. silage, 5 lbs. each roots and alfalfa, mixed hay.

(Continued on Page 718)

E. L. WESTOVER
Western Field

KARL B. MUSSER
Eastern Field

FOUR FIELD REPRESENTATIVES

Appointments Mark Noteworthy Step in Guernsey Progress

PLANS for the expansion of the Extension Service of THE AMERICAN GUERNSEY CATTLE CLUB, as formulated at the time of the last Annual Meeting, called for the appointment of three field representatives who would devote their entire time to field work. Breeders will recall that this plan contemplated the locating of a man on the western coast, one in the central west, and one in the east. Circumstances have lead the CLUB to exceed this arrangement by the location of a fourth man in the south. Three of the four representatives are now at work, and the fourth enters upon his duties on January 1. The CLUB has been extremely fortunate in securing four men whose ability, experience, and accomplishments had already made them marked men in the field of College and live stock extension work.

The first appointee was E. L. Westover for the western field, who began his work there on August 1. Mr. Westover is already thoroughly familiar with the western field through three years of service as State Dairy Extension Specialist for the Oregon Agricultural College, and the United States Dairy Division, and also through three years of dairy work in California. These six years on the Pacific Coast have acquainted him with the wide variety of conditions existing there, and have given him a point of view which will enable him to work in thorough sympathy with the western breeders. During these six years he has not lost touch, however, with a wide circle of acquaintances in the east and central states. He is a native of Kansas, a graduate of Kansas Agricultural College, and a graduate student at the University of Minnesota. In Minnesota he spent two years in agricultural work also.

Prior to his appointment as field representative of THE AMERICAN GUERNSEY CATTLE CLUB he had already assisted in the importation of several carloads of Guernsey cattle into the state of Oregon. The experience gained in this sort of work is particularly valuable at this time when the breeders and prospective breeders in that western territory are for the most part buyers from an eastern or central western source. He has been just as active of course in the development of the other breeds in the State, and has the full confidence and cordial support of all the dairy interests there.

The fair season has of course taken most of the time of the field men during the entire fall. Mr. Westover's activity at western fairs has resulted in stimulating to a marked degree the Guernsey interest on each occasion. Through the courtesy of Manager O. M. Plummer, of the Pacific International Live Stock Exposition he has headquarters at 431 Northwestern Bank Building, Portland, Oregon.

The second field appointment was made about September 1, with the beginning of work in the eastern field by Karl B. Musser. This field includes states as far west as Michigan and Indiana. In this group Ohio has been most active in development of its state organization, and at the present time is at least a step ahead of every other state association in the country. Since the conclusion of the fair season much of his time has been spent there in assisting in the organization work.

Mr, Musser has had experience in parts of the country differing widely in their conditions. For the last two and one-half years he has filled with notable success the same position in the state of Washington that Mr. Westover occupied in

Oregon. Prior to that time he spent four years in Dairy Husbandry work in Connecticut, being very active while there in work for better bulls, cow testing associations, and in important studies in the cost of milk production. He,also, is a native of Kansas, and a graduate of the Kansas Agricultural College, following which he received a Master's Degree at the University of Missouri for work under Professor Eckles. Following this he spent a season in Wisconsin studying dairy farm management. He is well acquainted with the practical problems of dairying, and has a comprehensive understanding of breeder's problems and of the breed.

Southern breeders are agreed that there is no man so well acquainted with dairy problems and breeder's problems in the south, and Guernsey interests especially, as W. W. Fitzpatrick. For seven years he has been engaged in Dairy Husbandry work in the south,—first as Assistant Dairy Agent for the Southern Railway, then in charge of Dairy Husbandry Extension work in South Carolina for the State and United States Dairy Division, and finally as Head of the Dairy Department of Clemson College, South Carolina. Mr. Fitzpatrick is a native of Kentucky, and a graduate of the University of Kentucky in the class of 1913. While a student there he was on the judging teams representing the University at both the National Dairy Show and the International, and spent his time during the summer vacations at Elmendorf Farms. While in South Carolina he has been one of the leading agents in the development of pure bred bull clubs and the introduction of pure bred dairy cattle into the state. Readers of the JOURNAL are familiar with the impetus which the Guernsey breed has received in that section of the south during the last three or four years. Mr. Fitzpatrick began his field work for the CLUB on November 1, and will make his headquarters at Clemson College, South Carolina, and work in the States south of the Potomac and Ohio Rivers.

As noted editorially in the JOURNAL for November 15, J. E. Stallard, who for three and one-half years has been County Agent in Waukesha County Wisconsin, will begin field work for the CLUB in the central west on January 1. His principal territory will include Illinois, Wisconsin, Minnesota,and Iowa, but he will also do some work in the Dakotas, Kansas, Nebraska, and Missouri.

Mr. Stallard spent nearly a year with THE AMERICAN GUERNSEY CATTLE CLUB in 1916—17, doing some special testing and other work. He is a native of Wisconsin, and a graduate of the University of Wisconsin in the class of 1913. He has had practical experience in herd management, milk production and on the show circuit with Guernsey cattle. His signal success as County Agent in Waukesha County, well known as one of the leading breed centers of America, presages telling work for the breed in the wider field.

There are widely varying conditions from the breed standpoint within the territory in which the field representatives will do their work. This requires, therefore, a thorough knowledge of the territory and of the breed in that territory, as well as a clear view of the larger problems of breed development and of CLUB policies. It is a new sort of work, and there is no breed organization which has been carrying it on long enough to be absolutely sure of the best means to be used and the course to be followed for best results. Therefore, there is much pioneer work to be done in the matter of breed extension work, and it will require the thoughtful cooperation of all breeders and breed interests to make it most effective.

W. W. FITZPATRICK
Southern Field

J. E. STALLARD
Central West

CHILMARK FARM BARN SCENE

ANTOINETTE BEING ADMIRED

CHILMARK FARM

The Home of Prepotent Guernseys

By VINCENT PHELPS

THE remarkable performances of Chilmark Farm breeding in the hands of different breeders throughout the country have placed Chilmark Farm in a position absolutely different from what the owner, V. Everit Macy, originally planned. He wanted a good, small herd for dairy purposes on his beautiful estate, known as Chilmark at Scarborough-on-the-Hudson.

Mr. Macy had loved the Guernsey from boyhood, and as the Guernseys won the dairy contest at the Pan-American Exposition just at the time that Chilmark was being established, his enthusiasm became so great that he sent Charles V. Phelps, his superintendent, to Guernsey to procure a foundation herd of only the choicest animals.

Most fortunately through a combination of both good judgment and good luck this importation yielded two individuals, Imp. Masher's Galore 8572 and Imp. Antoinette's Queen's Prize VII. 16010, which later played a very prominent role in Guernseydom.

IMP. ANTOINETTE'S QUEEN'S PRIZE VII. 16010, A. R. 497

Record: 7580.7 lbs. of milk; 415.98 lbs. of butter fat, class E
Sire—Governor of the Chene 1297 P. S.
Dam—Imp. Antoinette's Queen's Prize III. 15998

The total number in this first importation brought over in 1902 was eighteen, two bulls and sixteen cows and heifers. Besides Imp. Masher's Galore 8572, the bull Imp. Financier 8571, the last May Rose bull on the Island was in this importation. This bull was much sought after by American importers, not only because of his breeding but because his dam, Imp. May Rose of Dentonia 13853, had been made grand champion at the Pan-American Exposition. No one could purchase him because of a family agreement between two prominent breeders on the Island.

While making his selection and trying in some manner to secure Imp. Financier 8571, Mr. Phelps was greatly impressed by the then young Governor of the Chene 1297 P. S. He went so far as to get an option on him for $350. When, however, Imp. Financier 8571 was finally secured by paying a good price for the not wanted Imp. Masher's Galore 8572, the option on Governor of the Chene 1297 P. S. was given up and he never left the Island.

To make sure of his blood, two outstanding cows, Imp. Cora's Queen's Prize IV. 16004 and Imp. Antoinette's Queen's Prize III. 15998 were purchased. Both were in calf to the Governor; Cora's calf became the well known Imp. Cora's Governor of Chilmark 8971 and Antoinette's calf became the famous Imp. Antoinette's Queen's Prize VII. 16010.

Other cows of the first importation that bred on well were Imp. Caroline Carteret 16001, Imp. Countess Lenore 16008, and Imp. Beatrice of the Isles 16005.

When the daughters of Imp. Masher's Galore 8572 commenced to develop, they were so outstanding in uniformity, showed so much fore-udder development and heavy production that the herd soon became stronger in this blood than in any other, and still so continues. To prevent too close breeding he was sold to Harbor Hill where he was

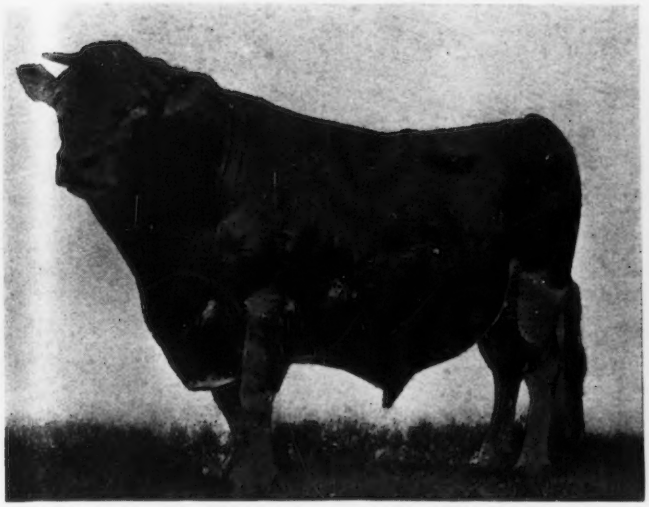

IMP. MASHER'S GALORE 8572, A. R.
Sire—Imp. France's Masher 2d 7248 Dam—Zara 3471 P. S.
Owned by Clarence H. Mackay, Roslyn, New York

KING MASHER 11084, A. R.
Sire—Imp. Masher's Galore 8572
Dam—Imp. Antoinette's Queen's Prize VII. 16010
Owned by Felix M. Warburg, White Plains, New York, and Clarence H. Mackay, Roslyn, New York

most thoroughly appreciated.

In 1909 thirteen more females were imported. In this lot was Imp. Golden Drop of Chilmark 18675, a daughter of Imp. Island Champion 6263, which has bred on in a way superior to the other members. From her came Golden Masher 10464 that sired several outstanding females and especially the cow Golden Queen of Chilmark 24813, a cow which combined type, production and the power to breed on. Her daughter, Chilmark's Queen 75039 is probably the best example of dairy type combined with production in the Chilmark herd.

When the progeny of these good foundation animals became scattered over the country, they gave good results and created a demand for Chilmark Farm breeding, and thus gradually the herd has changed from a small one intended for dairy supplies into a breeding herd that has behind it plans based on constant study and observation.

The herd having had the same continuous ownership and the same management until 1919 has been a great factor in keeping the breeding operations along definite conservative lines. Only once, in the use of Itchen Daisy's May King of Langwater 17349, has a distinct outcross been made.

At present the average per cent. of the blood of Imp. Antoinette's Queen's Prize VII. 16010 is being raised by using her sons, King Masher 11084 and Antoinette's Itchen Rose King 34774, and His Majesty of Glencairne 64040, a son of Ina's Grace 49724, a daughter of King of Chilmark 20798.

The way that Imp. Antoinette's Queen's Prize VII. 16010 breeds on is very remarkable. Her first daughter tested, Gloriana of Chilmark 18682, made 449 pounds of butter fat in class G on pasture and twice a day milking. The next daughter tested, Antoinette of Chilmark 24816, made 698 pounds of butter fat in class A. Her last daughter tested, Queen Itchen 52003 made 630 pounds of butter fat in class G, 661 in class B, and will make close to 700 pounds of butter fat in class A this winter. Her granddaughters are rapidly becoming class and roll of honor leaders as illustrated by Ina's Grace 49724, Sanoma's Archer Girl 56637, Minnehaha's Papoose 67732, Lady du Chene 56632, and Masher's Elsie 24986. Sanoma's Archer Girl 56637 was leader in class BB and class E at the time she made her record, while the record of Minnehaha's Papoose 67732 is a world's record for all breeds for her age.

However, in her great-granddaughters she shows up stronger than ever as one, Little Star of Glencairne 64127 heads class FF and another, Itchen's Golden Daisy of Chil-

IMP. CORA'S GOVERNOR OF CHILMARK 8971, A. R.
Sire—Governor of the Chene 1297 P. S.
Dam—Imp. Cora's Queen's Prize IV. 16004
Owned by Albert C. Loring, Minneapolis, Minnesota

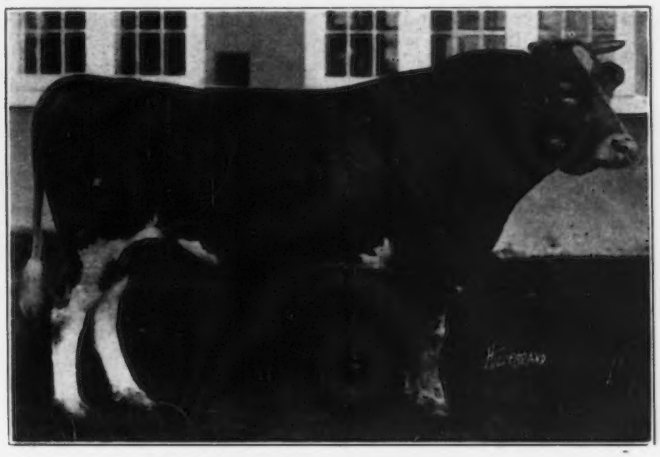

KING OF CHILMARK 20798, A. R.
Sire—Archer of Chilmark 13376
Dam—Imp. Antoinette's Queen's Prize VII. 16010
Owned by Fred K. Babson, Chicago, Illinois

BEATRICE OF THE ISLES 2d 28011, A. R. 1935
Records: 9144.3 lbs. of milk; 473.67 lbs. of butter fat, class G
13566.7 " " 702.14 " " " " A
Sire–Imp. Cora's Governor of Chilmark 8971 Dam–Imp. Beatrice of the Isles 16005

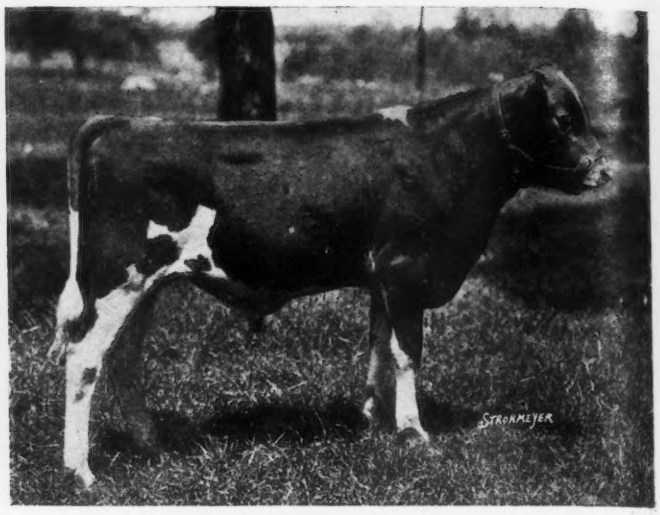

HIS MAJESTY OF GLENCAIRNE 64040
Sire—Aristocrat of Harbor Hill 39246 Dam—Ina's Grace 49724
Owned by R. H. L. Chichester, Fredericksburg, Virginia, and V. Everit Macy, Ossining, New York

mark 61690 heads class DD and Chilmark's Queen 75039 is another outstanding one as her picture clearly shows. Masherlette of Harbor Hill 2d 96653 is a great-great-granddaughter with a fine record.

The milking herd now consists of daughters of King Masher 11084, Imp. Cora's Governor of Chilmark 8971, Itchen Daisy's May King of Langwater 17349, King Masher of Chilmark 27643, Imp. Masher's Galore 8572, and King of Chilmark 20798.

The younger animals are largely sired by Chilmark 40064 and Itchen's King of Chilmark 42477. The heifers show especial promise of developing into great cows. Another year should give a crop of calves sired by Antoinette's Itchen Rose King 34774, a bull that carries 83 per cent. of the combined blood of the great cows, Imp. Antoinette's Queen's Prize VII. 16010 and Imp. Itchen Daisy 3d 15630. He has Queen Itchen 52003 for a full sister. She is now making her third good Advanced Register Record.

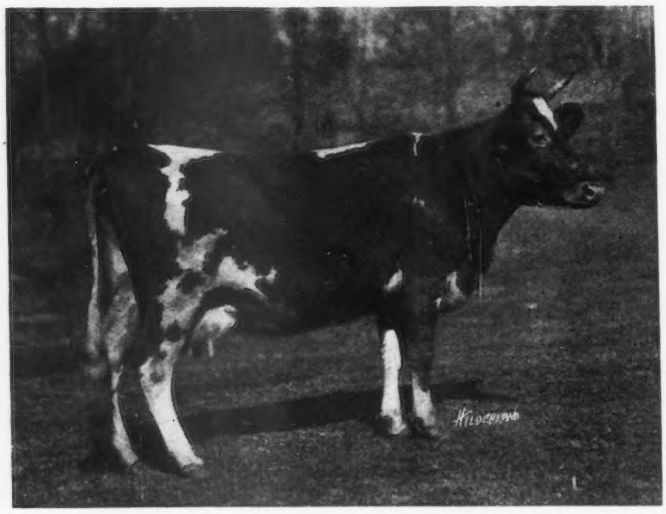

ANTOINETTE OF CHILMARK 24816 A. R. 1544
Records: 11235.0 lbs. of milk; 545.03 lbs. of butter fat, class C
14017.7 " " 698.95 " " " " A
Sire—Imp. Cora's Governor of Chilmark 8971
Dam—Imp. Antoinette's Queen's Prize VII. 16010

The herd now consists of about sixty animals, a size which is near the ideal for the conditions on Chilmark. The barn equipment is very extensive and complete. The arrangements for raising young out of doors are almost ideal.

Situated thirty miles from New York City and only two blocks from Broadway gives Chilmark an ideal location; Harmon only two miles distant is a stop for every train on the New York Central Railroad. An extended view of the Hudson River adds to the many natural beauties of Chilmark Farm.

To the many breeders who have developed outstanding individuals from Chilmark foundations there exists a great bond of friendship, for Chilmark Farm feels that they have more than helped to carry out the ideal expressed by the owner in the words, "Do some constructive good with the herd."

Guernsey Breeders Meet at Chilmark Farm

By W. B. JONES

ON Saturday, October 23, the Westchester County Guernsey Breeders' Association held its first meeting at Chilmark Farm, owned by V. E. Macy, Ossining, New York. The integrity of the New York State Guernsey breeders can not be questioned if attendance is any criterion. The setting of Chilmark in the hills of Westchester County with her fall garb of colors, beyond

CHILMARK 40064
Sire—King Masher 11084 Dam—Golden Queen of Chilmark 24813

ITCHEN'S KING OF CHILMARK 42477
Sire—Itchen Daisy's May King of Langwater 17349
Dam—Antoinette of Chilmark 2d 48898

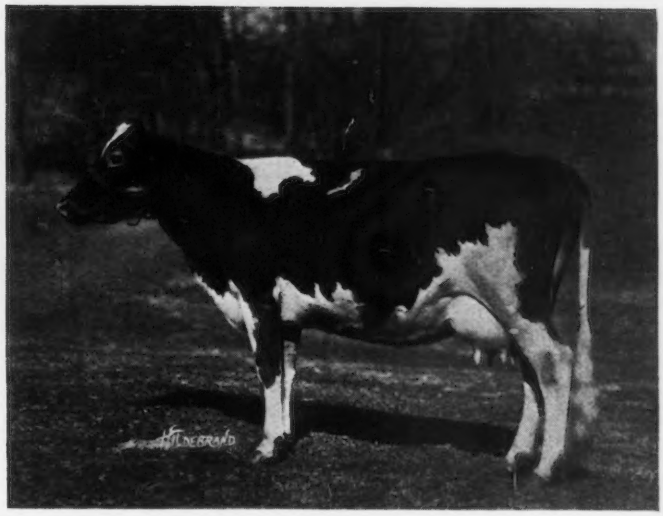

QUEEN ITCHEN 52003, A. R. 5524
Records: 12565.1 lbs. of milk; 630.47 lbs. of butter fat, class G
13305.7 " " 661.76 " " " " B
Sire—Itchen Daisy's May King of Langwater 17349
Dam—Imp. Antoinette's Queen's Prize VII. 16010

the efforts of any painter, was a suitable throne for Imp. Antoinette's Queen's Prize VII. 16010, chiefly in whose honor the meeting was held. She is Queen by name, Queen through heritage, and Queen to future generations, for she is the Mother of Kings. The morning was spent in looking over the herd at Chilmark and in renewing acquaintances. The two sons of Imp. Antoinette's Queen's Prize VII. 16010, King Masher 11084 and Antoinette's Itchen Rose King 34774 were the chief attractions. King Masher 11084 is owned by Harbor Hill, Roslyn, New York, and Woodlands Farm, White Plains, New York, but he is being used by Chilmark as well as by the two owners.

CHILMARK'S QUEEN 75039
Sire—King Masher of Chilmark 27643 Dam—Golden Queen of Chilmark 24813

A very tasty lunch was provided by Mrs. Phelps. That it was thoroughly enjoyed was demonstrated by the frequent returns for further rations, principally when the ice cream was served. Charlie tried foot ball tactics of his college days but George White scored a touch down and Hechler made a goal and the score was a tie in the last inning.

After lunch the meeting was called to order by the president, W. B. Jones, Superintendent of Woodlands Farm. After expressing a feeling of satisfaction for the way the breeders responded to the call of the meeting, he called upon C. D. Cleveland, who in his usual entertaining manner spoke of the great value of community meetings. Mr. Curtis manager of the Westchester County Farm Bureau, explained the functions of the farm bureau with special emphasis on the efforts toward betterment in the breeding of dairy cattle by the use of pure bred sires. Enos Lee, the president of the Westchester County Farm Bureau, said that he believed the Farm Bureau was, in a measure, responsible for the organization of the Westchester County Guernsey Breeders' Association. Professor Judd of the Schoharie School of Agriculture discussed the agricultural schools of the State. George M. White, Coxsackie, New York, who is entitled to great credit for the success of the New York State Guernsey Breeders' Sale held in Albany on September 18, in his modest way revealed the secret of staging a good sale. The secret was "good animals." Mr. White spoke very feelingly of his love for Chilmark Farm for it was there that he made his first purchases of Guernseys. C. H. Hechler, Harbor Hill, Roslyn, New York, the secretary of the State Guernsey Breeders' Association made a special plea for more members of the State Association. He expressed a feeling of sincere gratitude

ANTOINETTE'S ITCHEN ROSE KING 34774
Sire—Itchen Daisy's May King of Langwater 17349
Dam—Imp. Antoinette's Queen's Prize VII. 16010

toward Chilmark because it was on this farm that he purchased Imp. Masher's Galore 8572, the bull that has done so much for the Harbor Hill herd.

The program was interrupted on a number of occasions by competitive judging of Guernsey classes which were brought before the visitors. The first class consisted of three animals and Messrs. Cleveland, White, and Hechler were called upon to make independent decisions and to record their placings on paper. All the judges picked the same animal for first place but Mr. Cleveland differed from Messrs. White and Hechler for second place. The explanations of the placings made by the different judges afforded a fund of very valuable information as well as great enjoyment. The second class of three animals was judged by Messrs. Barclay, Saunders, and Professor Judd. All the judges agreed in their awards. The third class consisted of three young heifers and were judged by President Jones, Mr. Hopper, and Mr. Canning of Katonah. Mr. Hopper disagreed with President Jones and Mr. Canning in first place. Mr. Jones and Mr. Canning placed their heifer first mainly from the show stand point whereas, Mr. Hopper made his decision primarily from the standpoint of production. In the discussion which followed the thought was forwarded that we should lay more stress on utility in judging dairy cattle.

This brought the meeting to a close and it was the sense of the visitors that the day had been well spent, for the spirit of good fellowship was evident on all sides. To sum it all up, Charlie said, "It certainly was a corking meeting," and George said, "I want to tell you that it was some meeting," and Hechler said "By cracky, it was all right."

The president and his official staff said, "Wait till next summer and we will give you the time of your lives."

The officers of the Association are as follows:

President, W. B. Jones, White Plains, New York.

Vice-President, W. Billington, Port Chester, New York.

Secretary and treasurer, Vincent Phelps, Ossining, New York.

Executive Committee, W. H. Sanders, Bedford Hills, New York. W. Barclay, Mt. Kisco, New York.

Marshie D. V. 67481 Heads Class B

(Continued From Page 711)

Mar.—Same grain ration as February to the 15th, then 18 lbs. daily of equal parts bran, Larro Feed and Unicorn Dairy Ration; 30 lbs. silage, 5 lbs. roots to the 15th, then 5 lbs. potatoes, 5 lbs. alfalfa, mixed hay.

Apr.—Same grain ration as last half of March; 30 lbs. silage, 5 lbs. each potatoes and alfalfa, mixed hay.

May—Same ration as given in April.

June—Same grain ration as April; 30 lbs. silage, 2.5 lbs. each roots and potatoes, 5 lbs. alfalfa, mixed hay to the 15th, then green clover.

July—Same grain ration as April; 30 lbs. silage, 3 lbs. each beets and potatoes, 5 lbs. alfalfa, green clover.

Aug.—Same grain ration as April to the 15th, then 19 lbs. daily of 7 lbs. bran and 6 lbs. each Larro Feed and Unicorn Dairy Ration; same roughage as July to the 15th with the addition of mixed hay, green peas, oats, and alfalfa, then 30 lbs. silage, 2.5 lbs. each beets and potatoes, 5 lbs. alfalfa meal, mixed hay, green corn, clover, and alfalfa.

Sept.—22 lbs. daily of 12 lbs. bran and 10 lbs. Unicorn Dairy Ration; 30 lbs. silage, 3 lbs. each beets and potatoes, green corn, clover, and alfalfa.

Marshie D. V. 67481

Sire—May King of Maplehurst 16050 A. R.
  Sire—George Washington of Fairfield Farm 10866 A. R.
  Dam—Annabell of Maple Glen 20524 A. R. 1293.
Dam—Marshie D. 12408.
  Sire—Bella's Boy 5649.
  Dam—Prissy of Lakeside 11044.
Breeder William H. Rutherford, Madrid, N. Y.
Owner William H. Rutherford, Madrid, N. Y.
Born, Sept. 18, 1917. Calved Aug. 12, 1919. Not served.
Requirement for admission: 359.60 lbs. fat.
Supervised under one day test by Cornell Station, N. Y.
Three milkings daily.

Official Year's Record, Class B		Butter Fat	
1919	Milk lbs.	%	lbs.
Sept. 14,	733.0	5.60	41.05
Oct.,	1260.6	5.47	68.95
Nov.,	1179.6	6.20	73.14
Dec.,	1207.9	6.13	74.04
Jan., 1920	1215.3	6.41	77.90
Feb.,	1120.6	6.69	74.97
Mar.,	1198.4	6.57	78.73
Apr.,	1181.8	6.39	75.52
May,	1271.8	6.20	78.85
June,	1294.1	6.25	80.88
July,	1300.2	6.01	78.14
Aug.,	1270.0	6.39	81.15
Sept. 12,	496.6	6.39	31.73
Total	14729.9	6.21	915.05

HAVE YOU RENEWED YOUR SUBSCRIPTION FOR 1921?

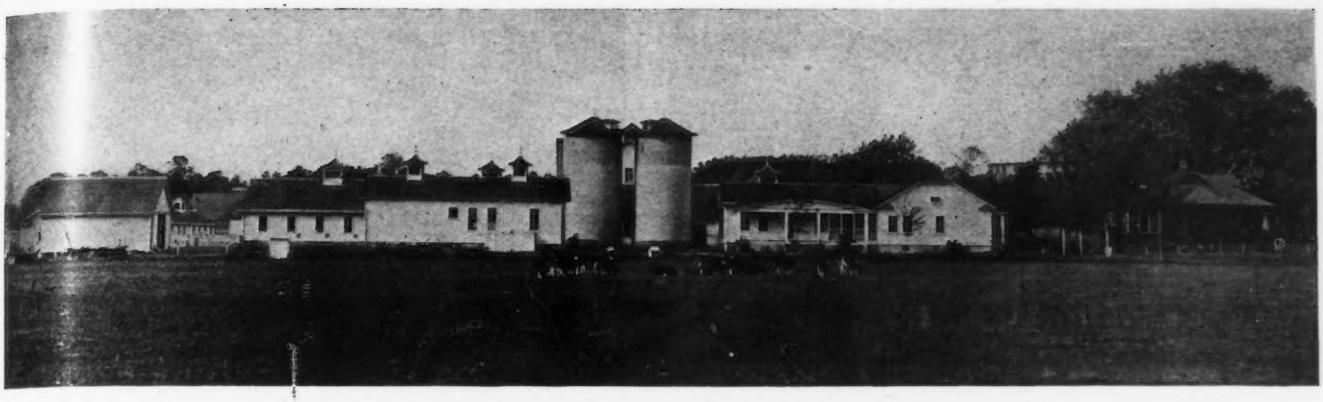

MIDVALE FARM BUILDINGS

MIDVALE FARM GUERNSEYS

Pure Bred Herd in the Heart of the Corn and Alfalfa Country

By FRANK BYERS

THE Midvale Farm, comprising 130 acres, is situated just south of Moline, Illinois, in the valley of the Rock River. The soil, a rich black loam enriched by liberal applications of manure, yields commonly 100 bushels of corn and five tons of alfalfa per acre.

There are seven buildings in the farm group. The main barn is shaped like the letter "H," with hay and storage in the center. The four wings of the barn are used for cow barn, calf barn, horse barn, and machine shed. There are sixty-two stanchions and twenty-five box stalls. In addition there is a maternity barn with eight box stalls.

The two silos are sixteen by forty-one feet, the construction being double walls of brick. They have a capacity of 360 tons and were filled this year with twenty-seven acres of corn.

The creamery building has all modern machinery for producing clean milk. One half of this building is an ice house with a capacity of 100 tons.

The dormitory has on one end a five room cottage for a married man. This is separate from the rest of the building, which contains five rooms for single men.

WILLIAM BUTTERWORTH

Those who are familiar with the breeding of live stock know that the obstacles to be overcome are many. Factors which cannot be controlled by the breeder will sometimes render fruitless his most careful work.

Like many other breeders, we were unfortunate at the start in the selection of bulls. Bulls that had the breeding and individuality back of them did not get exceptional offspring. If the truth were known, it is more than probable that more than one breeder has spent several years trying to build up a herd, only to find that his heifers did not turn out to be equal to their dams. The failure of the young stock to meet the production of the older cows caused a retrogression in these herds to the extent that the owners have become discouraged and quit.

There are many instances where the use of an exceptional bull has meant fame and money for the man whose judgment or luck picked him as a sire, not forgetting that the best bull in the world will probably not do wonders if mated to any old cow.

In 1913, William Butterworth, owner of the Midvale Farm, visited the Mixter Farm and selected a bull, Elijah of Mixter Farm 25365. He was the first outstanding bull used in the Midvale herd. He is sired by Langwater Demonstrator 16451, which was sired by Dolly Dimple's May King of Langwater 12997. Both the dam and dam's dam of Elijah of Mixter Farm 25365 made over 500 pounds of butter fat.

DAUGHTERS OF REX'S KING OF MAPLE HILL 45841

REX'S KING OF MAPLE HILL 45841
Sire—Rex of Rich Neck 31472
Dam—Glencoe's Miss of Maple Hill 42089
Breeder—George W. Browne, Waukesha, Wisconsin
Owner—William Butterworth, Moline, Illinois

ELIJAH OF MIXTER FARM 25365
Sire—Langwater Demonstrator 16451
Dam—Thirty Thousand Eight Hundred Forty 30840
Breeder—Est. George Mixter, Hardwick, Massachusetts
Owner—William Butterworth, Moline, Illinois

The daughters of Elijah of Mixter Farm 25365 are all good individuals and all are better producers than their dams. His daughters are being bred to Rex's King of Maple Hill 45841, our junior herd sire. He is sired by Rex of Rich Neck 31472 and out of Glencoe's Miss of Maple Hill 42089 that has 537 pounds of butter fat in class E and 626 pounds in class A. She is one of the many good daughters of May King's Vrangue of Ingleside 15430.

The daughters of Rex's King of Maple Hill 45841 bid fair to be an improvement over those of Elijah of Mixter Farm 25365. They are a uniform lot in type and color.

Not only is the Midvale Farm doing much towards the advancement of the Guernsey breed, but the milk produced is a blessing to the babies and invalids of Moline. We have many cases on record where babies suffering from mal-nutrition have been saved by the feeding of Midvale Guernsey milk. The owner of this farm, or any other, that is supplying a community with clean milk may justly be called a public benefactor.

The cows on Advanced Register work are milked three times a day for the first few months, and twice a day after the milk flow has decreased. They have not been forced by heavy feeding and have run with the herd. Below are records of cows in our herd, all made on the farm with the exception of that of Gypsy Queen of Maple Heights 47329, which was made by Fruit Brothers, Waukesha, Wisconsin.

	Milk	Butter Fat	Class
Miss Rose 2d 24341	11543	578	A
Myrtle of Deerehurst 37239	8464	403	A
Rowena Bess 24301	10677	501	A
Queen Bess of Westbrook 17790	8441	446	A
Ethel L. 23077	8465	417	A
Imp. Mythop 34308	10231	396	A
Lady May of Bowdoin 23076	11186	473	A
Lady May of Bowdoin 23076	11213	498	A
Grace of Meadow Brook 21141	11418	524	A
Coventry Heartsease 2d 24340	9502	393	A
Imp. Violet III. of the Grandes Capelles 28340	9471	437	A
Bangor Maid 21143	9920	476	A
Myrtle's Buttercup 21094	10772	477	A
Homewood's Helen of Troy 48024	9731	438	A
Homewood's Helen of Troy 48024	6463	329	G
Grace of Birchwood 27358	8882	404	C
Miss Groves 31338	10417	548	C
Imp. Bijou II. des Simons 31966	10961	534	C
Imp. Dorset Daisy 31982	8723	412	D
Maximo's Rosella 28794	11055	448	D
Stella's Queenie of Midvale 71705	5759	307	FF
Imp. Governor's Ladysmith 34337	7170	337	G
Imp. Princess of the Ruettes 34346	9868	420	G
Imp. Trequean Lily 40316	5709	271	G
Imp. Queenie of Chateau a l'etocq 34373	8368	402	G
Imp. Queen Regent VII. 34336	7432	311	G
Imp. Lady Venus 35008	7013	350	G
Iphigenia of Homewood 43961	4361	279	G
Gypsy Queen of Maple Heights 47329	10246	449	G

In the List of Great Producing Dams is one of the Midvale cows, Myrtle of Elmwood 12317, and the records of her five daughters, given below, were made at Midvale. This remarkable cow has nine daughters and two sons registered.

	Milk	Butter Fat	Class
Myrtle's Buttercup 21094	10772	477	A
Lady May of Bowdoin 23076	11186	473	A
Re-entry	11213	498	A
Bangor Maid 21143	9920	476	A
Grace of Meadow Brook 21141	11418	524	A
Homewood's Helen of Troy 48024	6463	329	G
Re-entry	9731	438	A

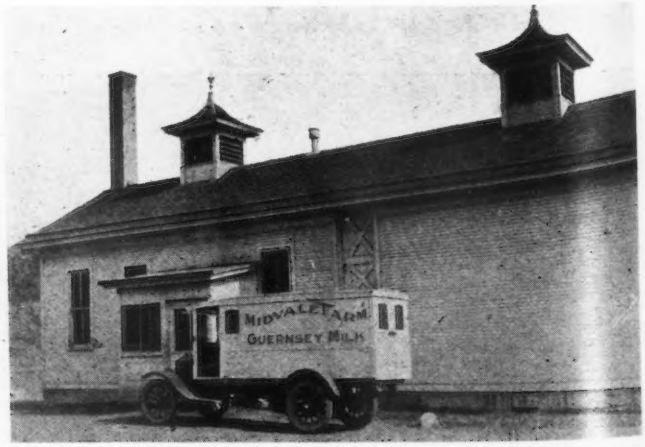

MIDVALE FARM MILK HOUSE AND TRUCK

QUALITY IN MILK ESSENTIAL

A Better Product Will Be Demanded

BETTER milk is the next standard which progressive dairymen must set before themselves as a goal of achievement. Better cows, better bulls and better feeding have had their innings—to the profit of the dairyman. Now, an awakening public is demanding better milk as its share of the many improvements which of late years have been introduced in the dairy business.

From the consumer's point of view this seems only reasonable. Better equipment and better methods usually result in a better product. This would be the case in dairying were it not that the "human factor" in the production of good milk bulks larger than does that of equipment. Quality in milk is not wholly a result of better cows, nor of milking machines and better stables. Higher ideals of cleanliness, greater care and attention to details in the handling both of animals and utensils are factors which contribute most largely to the quality of milk—and it is quality which a discriminating public is coming more and more to demand in this most important of food products.

By itself the work "milk" possesses no standardized meaning because no two samples are alike. There is variation in the amount of fat and in the number of bacteria. The flavors of milk show a wide range, especially to one whose taste in such things has been cultivated. Fat globules in the milk of animals of different dairy breeds posses variations that have an important bearing upon the uses to which the milk can best be put. All told, there is no product of our farms that is subject to wider fluctuation in its composition than that of our dairy stables. Yet milk is milk in the markets of our cities and in our homes—or has been until housewives and others awakened to the fact that clean, healthful milk of good keeping quality is a far different product from much which goes under the name of milk simply because it has come from a cow.

THE LATE EX-GOVERNOR W. D. HOARD OF WISCONSIN
was never happier than when associated with his Guernseys
Born: October 10, 1836 Died: November 22, 1918

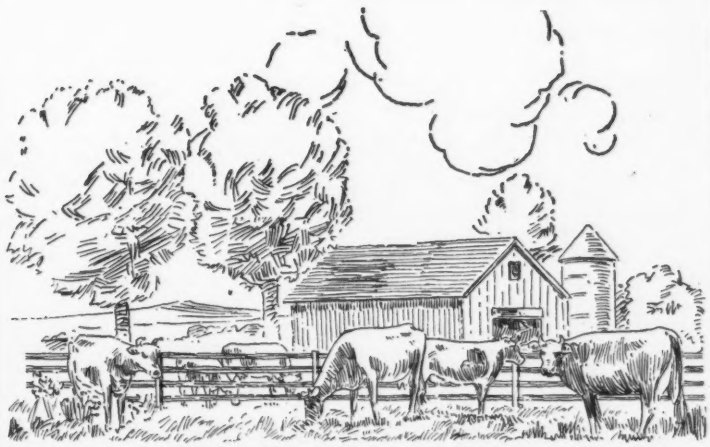

Unfortunately, there is little in our present methods of supplying milk to the trade in the big centers of population which puts the producer on his mettle to bring forth a better product from a hygienic point of view. To be sure he is expected to observe certain sanitary regulations in the care of his premises. He is supposed to cool his milk promptly and to eliminate the product from animals that become diseased or sick. But there is no inducement, if he sells his milk to a big distributor, to produce a product that shall score low in its bacteria count as compared to one that shall be fairly high. So long as he can satisfy the board of health inspector on his occasional visits that he is keeping within the regulations of the department he may go on producing milk of only average quality. His product loses its identity once it reaches the bottling plant and instead of being Holstein milk or Guernsey milk, it is just plain milk possessing a bacteria count that is approximately a reflex of the care with which milk is produced and handled on a number of farms rather than an index of that which is the case on any one farm in particular.

However, it remains true, none the less, that the average consumer is becoming more discriminating and is demanding a higher standard in the milk which he buys. Consequently, it behooves the dairyman to anticipate the time which cannot be far distant when milk generally will be sold with consideration as to its quality and healthfulness. This is the case to some extent in certain markets already. Time will see this standard adopted quite generally. Change in such things is ever from lower to higher levels. Certified

milk, as the term is ordinarily used, is a standard beyond the reach of the average dairymen. But between ordinary market milk and the "certified milk" of our best dairies is a wide range wherein the demand of the future is sure to require much higher standards than prevail at present.

The dairyman who supplies a local trade direct from his own herd has come already to see the necessity of meeting this issue. In some instances dairymen are seeking enrollment of their herds on accredited lists even where such is not required by the local boards of health of the municipalities in which their milk is sold.

"I have seen the handwriting on the wall," said one such man this summer, "and I have had the first test made of my animals in my effort to get them on the federal list. It cost me several hundred dollars in the way of condemned animals but I figure that I am one lap ahead of my competitors. The time is not far away when our local health board is going to demand that dairy herds supplying local trade be free from tuberculosis. I am simply anticipating the future and paying for it now instead of later."

The same will be true of the cleanliness with which milk is produced. Consequently, there is no better time than the present to begin the installation of methods that make for "quality" in milk. The average dairy stable offers abundant opportunity for improvement along this line. In comparatively few stables are cows given any real attention preliminary to milking, yet there are few other details of dairy work which make more effectively for clean milk than the careful attention which each animal should receive at this time. When one sees barn help busying itself with a moist cloth going over the flanks and bag of each animal, one may be sure that someone in authority has standards of cleanliness that are bound to make for cleaner milk. A glance at a dairy herd usually tells the story if one is accustomed to observation along this line. Milking machine cups may be seen now and then put in place on teats that are fouled with manure. In other stables milkers may be observed to wash their hands before taking their place at the side of the freshly groomed cow. Argument is not needed in either case to convince one of the quality of product that is being produced. It may be milk possessing anywhere from 3 to 6 per cent. of butter fat but it will be clean or dirty milk depending upon the care with which such details as these are handled.

Much effort has been made in the past to encourage dairymen to clean their stables and remove manure from its immediate vicinity. All this has been good and there is no question but that the average dairy barn is cleaner than was the case a number of years ago. The campaign of education and board of health requirements have had their effect. Emphasis now must be placed on cleaner cows and cleaner milkers. Experiments have demonstrated that it is possible to produce clean milk in unsanitary surroundings provided proper care and attention is given the animals and the utensils by milkers who themselves come to their task clean in person. This, however, would not ordinarily be the case, for a dairyman who permitted unsanitary conditions to exist would not be a stickler for exceptional cleanliness in other ways. It is simply an interesting bit of experiment by means of which to show the great importance of clean animals and clean hands as governing the production of clean milk.

The bacteria count in milk is a sure index of the care with which it is produced. Its keeping quality is a sure index, on the other hand, of the bacteria which it contains. The two go together and are inseparable. To this fact the public is awakening. Not so many years ago, eggs were eggs in the markets of the world. Now eggs are classified all the way down the scale from strictly fresh almost to thoroughly spoiled. The day will come, if indeed we are not on the eve of it already, when the milk buying public will insist on knowing how its milk grades in regard to bacteria. If it wishes dirty milk it will no doubt buy it. This, probably, will not be the case. It will buy the cleaner milk and pay a corresponding price. The handwriting is on the wall. Progressive dairymen may well prepare to anticipate the demand.

—ORIN CROOKER.

A CHART OF COMMON DISEASES OF COWS

With Symptoms, Causes, Prevention, and First Aid Treatment

DISEASES OF THE DIGESTIVE SYSTEM *(Copyrighted 1920 by Dr. George H. Conn.)*

Sore Throat. (Laryngitis) Inflammation of the membrane lining the throat.	Found with diseases of the respiratory system. Results from change of temperature and from exposure to storms. Draughty stables, poor ventilation, and the breathing of stable fumes.	Muzzle is dry; saliva dribbles from mouth. Head extended and held stiffly. The eyes are drawn, animal has sleepy appearance. Eyes are blood shot; animal moves about but little. Great difficulty in drinking and swallowing.	Place in well ventilated stall. Warm drinking water. Give soft feeds and slops. One ounce of Iron Chloride to eight ounces glycerine give ounce every 3 or 4 hours.
Hoven or Bloat. (Tympany of the Rumen) An accumulation of gas in the rumen or paunch.	Caused from eating spoiled food; wet grass particularly clover or alfalfa; may be caused by indigestion; may also be caused by eating frozen feed.	A fullness of the left flank. Difficulty in breathing. Animal has an anxious expression. Great pain in her later stages. Very fast breathing and painful.	Tap at once if dangerous. One or two ounces of Spts. turpentine in oil or milk or one ounce of Formalin in same will relieve most cases.
Impaction. (Impaction of Rumen) An accumulation of food material in the rumen or paunch.	It is caused by eating too much food or food that is too dry and coarse. Animals apt to have this condition when fed on coarse woody feeds. Preceded by digestive disturbances as a rule.	Refusal to eat. Slight grunt at each respiration. Slight curvature of the back to the left. No passage of feces. Hard doughy feeling of the rumen through the flank.	Remove all feed. Allow plenty of fresh water. Get a veterinarian. Use stimulants. Give linseed or caster oil.
Dyspepsia or Indigestion. (Gastro-intestinal catarrh)	May be caused by over-feeding, feeds of coarse or woody nature, feeds used over too long period of time, also irritating or spoiled foods. May also result from insufficient exercise.	An irregular appetite, constipation and diarrhoea alternating. Feces dark and foul smelling. Decline in milk flow. Some temperature. Coldness of the extremities. Gradual loss of flesh.	Change feed and offer in small quantities several times daily. Remove chill from drinking water. Better consult a veterinarian.
Diarrhoea (Dysentery) A soft or watery condition of the stools of manure.	This condition may be caused by any of those conditions that cause the above digestive disorders; it may also be caused by parasites or worms.	Feces are watery and often foul smelling. Animal loses flesh rapidly and becomes very weak. May show abdominal pain. Appetite irregular or absent. Anxious expression and haggard appearance.	Remove cause. Give mild laxative, caster oil or linseed oil. Milk cases need nothing else, others need personal attention.

DISEASES OF THE BREATHING APPARATUS

Cold in the Head. Catarrh of the Head. (Rhinitis) Inflammation of the lining membrane of the nostrils.	Exposure to damp and stormy weather. From irritating or noxious vapors. From foul stable air, and from sudden change in the habits of the animal during inclement weather.	Watery discharge from nose and eyes. Increase of discharge. Considerable temperature develope. Rapid loss of strength and very little movement of the animal and an impaired appetite.	Remove to warm well ventilated stall. Take chill from drinking water. Good care is best treatment for mild cases.
Bronchitis Spoken of as "catching cold." Inflammation of the large branches of windpipe.	Caused by same as those for the above. It is often found associated with other respiratory conditions. Very closely associated with pneumonia, and found with it.	At first there is a distinct yet muffled cough. The temperature gets very high. The breathing becomes very painful and fast. The appetite is lost. The animal suffers most pain in taking the breath into lungs.	Give mild laxative and place in a warm but well ventilated stall. Feed sparingly but the best. Take chill from water.
Pleurisy. An inflammation of the membrane lining the chest cavity.	The same causes as those for bronchitis and rhinitis. Rarely found by itself but usually with pneumonia. It is largely due no doubt to a disease germ which causes pneumonia.	Animals moves but little. Has considerable pain. Breathing is very fast but shallow. Temperature is very high. A short grunting sound is heard when breathing. A grating sound can be heard by placing the ear to the chest wall.	Same general treatment as for above. Light blister over chest walls. Severe cases need a veterinarian.
Lung Fever. (Pneumonia) An inflammation of the lung tissues.	Exposure, bad weather, debilitating diseases and other causes predispose to pneumonia but the real cause is a germ.	Preceded by chill. Usually found with pleurisy and bronchitis. About same symptoms but does not abate so rapidly.	Good nursing best treatment. Veterinarian should prescribe. Use blister as above lightly. Best of feed lightly. Chill from water.

DISEASES OF THE UDDER AND TEATS

Garget. (Mammitis) A simple inflammation of the udder.	Usually found at freshening time. Due to high condition for high milk yields. May be due to injuries. Very seldom found only just before and immediately after calving.	A swelling of the affected part. Considerable redness and pain upon pressure. Hard feeling to the touch. Very little milk from affected part. A slight temperature.	Give laxative. Plenty of exercise. Light diet. Gentle massage with hot water. Use Belladonna or camphor liniment or ointment.
Infectious Mammitis.	Found under the same conditions as the above, but in addition there is an infection with disease germs.	Same as above only more severe. Higher temperature. Lameness on affected side. Loss of appetite.	Requires a veterinarian in addition to treatment as for simple mammitis.
Capped or Cracked Teats.	May be caused by the winds action upon the teat when it is wet. From getting wet in streams or from the nursing of the calf. Wading through wet grass. Lying in wet bedding. Milking with wet hands.	Rough, sore condition of the surface of the teats. Difficulty in milking or in nursing for the calf. May bleed and become raw surface.	Keep dry and protect from chilly air. Paint with tincture of Benzoin compound. Use glycerine to keep skin soft.
Closure of Milk Duct.	This may be the result of the lining membrane or it may be from the presence of tumors or a chunk of casein.	Hard milking of cow. Inability to get milk flow. Very slight milk flow.	Remove cause, by injecting sterile olive oil in casein. Use sterilized milk tube to draw milk in other conditions.
Stricture of Teat.	May follow an attack of mammitis. Will result from a bruise of the teat that affects the lining of the teat. May result from the use of milk tube by an inexperienced operator.	A thickening of the membrane lining the teat. Makes the milking very hard. May be some inflammation present. Thickening can be felt from outside.	Use a sterile dialator at each milking. Consult a veterinarian if this does not relieve.

MISCELLANEOUS DISEASES

Milk Fever or Calving Fever. (Parturient Fever)	A condition that affects cows of not more than middle age at calving time and only high producers. No cause has to do with the heavy secretion of the udder.	Animal becomes unsteady in its gait. Goes down, loses consciousness. Very little if any milk in udder. Temperature below normal. Turns head to the flank. Groans as if in pain.	Heavy milkers should be fed lightly, have plenty of exercise and have good laxative before calving. The air treatment for sick cow only one of value.
Failure to get with Calf. (Sterility)	May be caused by over feeding, lack of exercise, debilitating diseases, but is more often the result of contagious abortion and from its disease of the uterus and its appendages.	Inability to get cow with calf.	Get animal in good condition. Keep stable clean and new animals in quarantine. Have veterinarian treat. Sanitation and hygiene best preventative.
Lumpy Jaw. Wooden Tongue.	Caused by an infection gaining access to the tissues surrounding the jaw bone usually through a diseased tooth. Affects young and middle aged cows. It is a tumorous growth. May be caused by a fungus that grows on grasses.	A lump on the lower jaw. In some cases difficulty in eating due to affection of the tongue. Loss of flesh in bad cases.	From one to two drams of potassium of Iodide twice daily. Swelling painted with Tincture of Iodine. Results very satisfactory.

INFECTIOUS DISEASES

Tuberculosis.	Caused by the Bacillus of Tuberculosis. Causes that lowers the animals vitality predispose to this condition. Transmitted from one animal to another and no doubt even between species as much evidence tends to prove at this time.	No well defined symptoms. May be loss of flesh, with staring coat, general weakness, irregular appetite with indigestion; in other cases the appetite may be ravenous. May be cough. May be impairment of breathing also of the udder, which may contain tubercular indurated spots. Only way to determine disease is by Tuberculin Test.	No treatment. Keep animals under sanitary and hygienic surroundings. May test every year. Keep herd clean and buy only clean animals.

Contagious Abortion. Infectious Boration.	This is an infectious and contagious disease that is caused by the Bacillus Cornebacterium Abortus Infectiosi.	Abortions of animals in the herd to the extent that it becomes enzootic is the only way to determine this unless you have the animals blood drawn and tested. Use care in buying new animals. Get the herd clean and prevent its re-entrance.	Sanitation and hygiene are the best procedures. Take care of animals under instructions of veterinarian. Keep stables absolutely clean. Best results lie in prevention.

Editorial Comment

(Continued From Page 703)

sey" made by Secretary Wm. H. Caldwell before the Western Guernsey Breeders' Association in Portland, Oregon. This article will be followed in future issues by abstracts of addresses by Editor Glover of Hoard's Dairyman, Chief Rawl of the Dairy Division, Gordon Hall of Cranford, New Jersey, and others.

National Dairy Association Annual Meeting

The annual meeting of the National Dairy Association was held on Friday, December 3, at the Auditorium Hotel, Chicago. One hundred and twenty members were present in person or by proxy. The Board of Directors presented a review of the year's work with recommendations for the future, and the report of the treasurer showed a very healthy financial condition of the Association.

The main Subject of discussion was the building of a home for the National Dairy Industry at some central point in the country where all dairy interests would be brought together, and where shows and conventions could be held.

A committee was appointed to investigate the whole question of building, how to arrange for its construction and where to locate it. A full report will be made to the membership and to the public as soon as the Committee has investigated the subject in its entirety.

The old Board of Directors was reelected and a committee was appointed to develop new and important features in the Show that will be of greater usefulness to the average dairyman. Another committee was appointed to bring about closer community of interest between all field forces working for dairy improvement, leading to a greater use of the annual show as a common terminal for purposes of comparing each year's progress in the dairy work of the whole country.

The directors' report showed a healthy increase in exhibits of all kinds and an increase in attendance at this year's Show.

At the meeting of directors immediately following the annual meeting, the officers were all reelected as follows: H. E. Van Norman, president; Colonel G. Watson French, vice-president; J. A. Walker, vice-president and treasurer; W. E. Skinner, secretary.

Judging Live Stock

When it comes to be universally regarded as a mark of higher distinction to possess sound, educated, and discriminating judgment of essentials than to be a dilettante of the non-requisite, the honor won by the live stock judging team of the University of Idaho at the Portland live stock show will mean even more than it now does. Meanwhile there is reason for the ultimate consumer and otherwise plain citizen to congratulate himself that a competition of that kind has been able to attract so many serious contestants. By comparison with the young man who is critical of superfluities and superficialities, the catalogue of which the reader may supply for himself according to his observation, that other youth who knows the "points" of a good hog, or the differences between milk and beef types of cattle, or the principles of line and cross-breeding, has an almost infinitely more worth-while accomplishment.

One of the steps by which the problem of the cost of living will be solved will be the broader understanding of the economics of agriculture. The margin between profit and loss in food production is becoming more and more a matter of improving on nature, and scientific stock-breeding is part of the process of coaxing more food products from a given area of soil. Where formerly a few self-educated and observant breeders succeeded exceptionally, and were envied by their neighbors, it is now hoped that their methods may be standardized and communicated to others for the benefit of all. The business of producing food gains dignity by being elevated to a science at a time when there is a marked tendency on the part of young men to adopt so-called professional careers. Now the "profession" of food-production gives promise of proving attractive where hit-or-miss husbandry is only drudgery. The gain that has been made is the intellectual stimulus and the sense of pride in achievement that are lacking in manual industry.

It is perhaps excellent in its way to know the subtleties of oriental rugs, ceramics, tobaccos and imported cheese, but in the near future the judge of cattle and swine is going to loom larger in the good opinion of his associates. There is no longer monopoly of distinction in the LL.D. The degree of doctor of husbandry is going to mark a new aristocracy just now coming into its own.

—Portland Oregonian

As this issue of the Journal goes to press the number of completed Advanced Register records has exceeded the 10,000 mark. A total of 10,033 records have been completed by 8469 cows.

Sales and Meetings

December 14. A. E. Adams, Guernsey Dell Farm, Plymouth, Indiana, will sell at public auction his entire herd of registered Guernseys. The herd consists of ten heifers and cows in milk, three yearling heifers, one heifer calf, one two year old bull, one yearling bull, and three bull calves. Hogs, horses, farm implements, feed, and household goods will also be sold.

December 16. Sale of bulls and grade females by Portage County Guernsey Breeders' Association, Portage, Wisconsin.

December 18. E. J. & Carrie Kautsky of Colby, Wisconsin, will sell their entire herd of thirteen Guernseys at a sale in Marshfield, Wisconsin.

January 3-8, 1921. Annual meeting of Minnesota Guernsey Breeders' Association, University Farm, St. Paul, Minnesota.

May 11, 1921. Annual meeting of THE AMERICAN GUERNSEY CATTLE CLUB, New York City, New York.

May 12, 1921. Sale at Florham Farms, Madison, New Jersey.

May 13, 1921. Sale by the Eastern Guernsey Breeders' Association, near Philadelphia, Pennsylvania.

May 25, 1921. Annual sale of pure bred bulls and females by the Portage County Guernsey Breeders' Association at Stevens Point, Wisconsin.

Guernseys Wanted

This column contains the names and addresses of those who have informed us that they are in the market for Guernseys, also brief descriptions of the cattle wanted.

The Wilton Guernsey Cooperative Bull Association desire four or five proven sires. Address Thomas E. Welsh, Wilton, Wisconsin.

James T. Hall, Vinton, Texas. Two or three high grade or registered heifer calves for a foundation herd.

WHAT THE COWS ARE DOING

Their latest credits in the Advanced Register

Special Note: This list contains the monthly and total credits as checked at the time of going to press. Any omissions or back credits given signify that either data had not been received in time or are held pending verification. These credits are subject to verification and correction until final approval and acceptance and are all made on the two-day test basis except where especially noted.

ABRY, PHILIP K., MORELAND FARMS, EASTON, MD.

Christine's Bountiful Maid 57146	A	122	June	924.2	4.75	43.90		
		153	July	724.1	5.20	37.65		
		184	Aug	727.6	4.95	36.02		
		214	Sept	627.4	4.92	30.87	6065.5	294.86
Miss Lucile Primrose 53326	A	92	Aug	1023.2	4.77	48.81		
		122	Sept	835.1	5.52	46.10	4552.6	207.77

ADKINS, B. F., COSQUAY FARM, HEBRON, MD.

Cosquay's Beauty 79455	G	265	Sept	713.1	5.32	37.94	7319.2	399.86
Cosquay's Golden Maggie 83761	G	192	Sept	863.8	5.36	46.30	6417.1	323.21
Cosquay's Rose 83763	G	134	Sept	849.5	4.91	41.71	4209.8	201.17
Imp. Daisy Queen of Mara Alva 77219	D	192	Sept	886.0	4.37	38.72	7256.5	317.07

ALEXANDER, WALTER, WAUSAU, WIS. 1 day test.

Masher's Milly of Clover Lawn 88554	E	349	Oct	636.8	4.94	31.46	10207.6	477.91
Princess Pat of Chesney 77268	F	132	Oct	730.6	4.80	35.07	3613.4	154.82

ALLEN, H. M., SWEET SPRINGS FARM, TROY, OHIO.

Mabel of Sweet Springs 61853	A	191	Sept	783.7	5.88	46.08	6572.5	326.69
May Rose of Sweet Springs 105307	G	114	Sept	805.2	4.14	33.34	3385.9	133.19
Sequel's Muriel 42808	A	346	Sept	736.8	5.84	43.03	11884.7	604.44

ANDRUS, W. L., STAMFORD, CONN. 1 day test.

Golden Queen of Oakhurst 71232	E	222	Sept	852.0	5.88	50.10	7780.1	413.00
Helen of Shippawan 83564	G	137	Sept	873.4	5.08	44.37	4346.8	193.89
Polly du Closel of Oakhurst 84968	G	215	Sept	661.1	5.84	38.61	5879.0	300.62

ANGEL, H. E., RUBYDELL GUERNSEY FARM, MABTON, WASH.

Alga Dunn 86820	G	156	Aug	918.3	3.84	35.26		
		186	Sept	832.4	4.09	34.05	6049.4	243.64
Angel's Lila May 84114	G	174	Aug	836.5	4.51	37.73		
		204	Sept	768.0	4.81	36.94	6100.2	253.42
Georgia Dunn 76818	E	110	Aug	1009.0	3.91	39.45		
		140	Sept	963.1	4.28	41.22	4844.0	194.72
Imp. Osceola's Creampot 54286	A	52	July	1135.7	4.35	49.40		
		83	Aug	940.5	4.14	38.94		
		113	Sept	767.2	3.93	30.15	3619.0	150.91
Pollyanna of Springcrest 63735	A	8	Aug	299.3	4.64	13.89		
		38	Sept	1290.1	4.64	59.86	1589.4	73.75
s. Imp. Ivy's Masterpiece 26916								
d. Imp. Beauty of the Brickfield X. 50346								

ANKENY, J. D., WALLA WALLA, WASH.

Middledale Queen 55125	A	87	Aug	1177.9	4.50	53.01		
		117	Sept	1023.5	4.79	49.03	4723.6	224.34
Yeksa June 48282	A	136	Aug	923.7	5.20	48.03		
		166	Sept	760.4	5.53	42.01	5734.6	304.33

ARCHER, CAROLINE, "FLYING HILL," READING, PA. 1 day test.

Auricula B. of Pinehurst 35068	A	365	Sept	320.3	4.48	14.35	11921.8	528.29
Aurora of Flying Hill 75005	E	189	Sept	838.1	4.70	39.39	6477.0	313.43
Kitty MacKay 55726	A	293	Sept	948.2	4.51	42.76	10605.4	495.86
Priscilla of Flying Hill 86977	G	30	Sept	968.0	4.12	39.88		
s. Pencoyd's Secret of Gold 44197								
d. Prudence of Flying Hill 56135								
Sunrise of Flying Hill 86976	G	18	Sept	550.3	4.19	23.06		
s. Pencoyd's Secret of Gold 44197								
d. Sunday 36698 A. R. 2854								

BABSON, FRED K., FOUR PINE TREE FARM, HINSDALE, ILL.

Bella Clairmont of Mara Alva 68136	C	25	Aug	926.7	4.33	40.13		
		55	Sept	1238.1	4.44	54.97	2164.8	95.10
s. Governor of the Corbinez R. G. A. S. 3302 P. S.								
d. Bella of the Hurel R. G. A. S. 4227 F. S.								
Imp. Belle's Beauty of Val du Sud 77310	E	359	Sept	599.7	4.87	29.21	9457.4	441.77
Imp. Fanny II. of the Blaye 77316	F	365	Sept	540.0	5.62	30.35	10325.6	541.73
Friquet's Loretta of Four Pine 80705	G	200	Sept	879.1	5.64	49.58	6596.1	332.76

Glenwood's Contrafuria of Four Pine 81900	F	19 Aug	688.3	3.53	24.30			
s. Glenwood of the Prairie 36204								
s. Contrafuria 29090 A. R. 1854								
Hayes Bella of Four Pine 80706	F	22 Aug	790.4	4.50	35.57			
		52 Sept	1204.9	3.98	47.96	1995.3	83.53	
s. Hayes Raider of Waddington 36355								
d. Imp. Bella Clairmont of Mara Alva 68136								
King's Heiress 56631	A	143 Sept	949.0	5.15	48.87	5197.9	241.87	
Ladysmith's Maggie of Four Pine 69674	E	298 Sept	739.3	5.80	42.88	8748.3	458.74	
Imp. Les Raies Fanny III 77347	F	363 Sept	750.1	5.52	41.41	10787.4	528.57	
Lilly of Four Pines 67140	D	238 Sept	782.0	5.00	39.10	8368.8	402.60	
Ollie's Princess of Windermer 52226	A	263 Sept	1122.0	6.04	67.77	10166.6	587.47	
Snippie's May Rose 63789	D	358 Sept	589.2	5.36	31.58	9047.4	465.96	
Tricksey's Glenwood Girl 49110	A	365 Sept	518.4	5.80	30.07	15358.6	800.08	
BALCOM, C. A., SUNNYSIDE GUERNSEY FARM, OHIO, ILL.								
Bengold of Chesney Farms 66580	D	231 Oct	592.8	5.22	30.92	5909.7	272.69	
Park's May Rose Queen of Sunnyside 82933	G	240 Oct	615.5	5.00	30.78	5932.6	288.69	
Sinnissippi Yeksa Queen of Sunnyside 80650	E	194 Oct	625.8	5.36	33.54	4785.0	229.19	
BARTLETT, O. A. & SON, ALLORA FARMS, THOMPSON, OHIO.								
Imp. Bissette LV. 36433	A	7 Sept	207.4	4.30	8.92			
		38 Oct	898.5	4.30	38.64	1105.9	47.56	
s. Imp. Princess's Jewel 24877 A. R.								
d. Bissette XXXV. R. G. A. S. 2956 F. S.								
Imp. Dene Gold Thrush 75486	A	17 Sept	518.9	5.17	26.83			
		48 Oct	882.6	5.17	45.63	1401.5	72.46	
s. Le Grand 2d du Bas Sejour 2999 E. G. H. B.								
d. Mistle Thrush 2d 8192 E. G. H. B.								
Imp. Dolly III. of Richmond Cottage 60612	A	12 Sept	378.0	4.15	15.69			
		43 Oct	1054.4	4.15	43.76	1432.4	59.45	
s. Governor of the Chene R. G. A. S. 1297 P. S. A. R.								
d. Dolly of Richmond Cottage R. G. A. S. 3865 F. S.								
Imp. Flossie des Nicolles 60611	A	21 Sept	714.8	4.65	33.24			
		52 Oct	1059.4	4.65	49.26	1774.2	82.50	
s. Hector of les Messuriers R. G. A. S. 2733 P. S.								
d. Flossie of la Croisee R. G. A. S. 6800 P. S.								
Flossie of Old Homestead 79544	F	12 Sept	319.1	4.40	14.04			
		43 Oct	838.5	4.40	36.89	1157.6	50.93	
s. Champ of Walnut Glens 34831								
d. Imp. Flossie des Nicolles 60611								
Imp. Nellie of the Forgettes II. 59872	A	24 Oct	867.5	4.11	35.65			
s. Roehampton May Rose Lad R. G. A. S. 2916 P. S. A. R.								
d. Nellie of the Forgettes R. G. A. S. 4881 F. S.								
BASSE BROS., WILLALVIN FARM, WEST ALLIS, WIS. 1 day test.								
Clovernook's Bonny Lassie 90375	E	8 Aug	210.9	4.50	9.49			
		38 Sept	854.4	4.50	38.45	1065.3	47.94	
s. Doctor of Sarnia 27514								
d. Natoma Primrose 2d 50954								
Clovernook's Queen Ada 81937	F	329 Sept	459.2	4.95	22.73	8198.0	393.71	
Natoma Primrose 2d 50954	A	365 Sept	227.3	4.55	10.34	9752.8	453.85	
BATTERMAN, H. L., MILL NECK, N. Y.								
Beaverbrook Princess 74152	E	170 Oct	1053.0	4.88	51.39	6231.9	314.36	
Mayflower of Fairleigh 80786	G	170 Oct	571.6	5.41	30.92	3621.6	183.85	
BAUGHMAN, L. E., PEACEVALE FARM, GRAND RAPIDS, WIS.								
Frenchman's Latitia 56267	A	318 Sept	352.5	5.74	20.23	6372.1	338.84	
Juanita of Peacevale 82645	G	322 Sept	246.3	5.73	14.11	4640.3	250.08	
Justinee's Hopeful 53547	A	356 Sept	442.2	4.91	21.71	7449.5	389.40	
Lady Justinee 63093	C	365 Sept	280.3	6.12	17.15	6192.3	364.98	
Lady Loo 34134	A	173 Sept	796.0	5.06	40.28	6443.7	315.80	
Nancy's Wetona 90701	G	92 Sept	436.9	5.30	23.16	1550.2	80.51	
Rosebud of Peace Vale 85705	G	214 Sept	407.2	5.13	20.89	4033.9	198.16	
BAUMGARTENER, HENRY, GRAND VIEW GUERNSEY FARM, WRIGHTSTOWN, WIS.								
Belinda of Grand View 64723	C	110 Sept	704.2	5.31	37.39	3339.7	169.54	
Bessie of Grand View 47008	A	233 Sept	874.2	5.75	50.27	8248.1	459.32	
Bessie's Twilight of Grand View 82926	G	305 Sept	551.0	5.50	30.31	6349.9	353.69	
Blue Bell of Grand View 68063	C	122 Sept	626.7	5.61	35.16	2954.6	151.53	
Butter Belle of Grande View 53490	A	261 Sept	629.1	6.15	38.69	6649.2	379.52	
Butterfly of Grand View 67280	C	134 Aug	789.5	5.87	46.34			
		164 Sept	726.0	5.00	36.30	4890.7	253.43	
Butter Queen of Grand View 47007	A	200 Sept	648.8	4.63	30.04	5779.2	250.96	
Charlotta of Grand View 64722	C	179 Sept	644.3	4.64	29.90	5567.7	229.06	
Dandy's Lassie of Grand View 82803	G	174 Sept	560.8	4.75	26.64	4349.1	205.90	
Imp. Fanny's Sequel Darling 31780	A	263 Sept	751.9	4.11	30.90	8671.5	353.58	
Lady's Pearl of Grand View 82928	G	274 Sept	524.2	5.65	29.62	5561.4	290.15	
Pollyanna of Grand View 67279	C	151 Sept	586.0	5.14	30.12	3822.8	193.31	

From the Guernsey World

Illinois

Son of King of Chilmark 20798

Goes to Glencairne

We lately shipped King of Four Pine 61882 to R. H. L. Chichester of Fredericksburg, Virginia. King of of Four Pine 61882 is sired by King of Chilmark 20798 and out of Tricksey's Glenwood Girl 49110, seventh in class EE. Tricksey has several things to be proud of. She is dam of the Red Cross calf that helped win the Great War by collecting over $20,000 from the Guernsey breeders at the National Sale in Lake Forest, Illinois, in 1919.

She has also lately finished a record of 15355.8 pounds of milk and 800.08 pounds of butter fat in class A (subject to correction by the CLUB) and she weighs less than 900 pounds. Tricksey also traces to Glenwood Boy of Haddon 4605 and Lily Ella's Jeweller 5417.

—E. D. COMSTOCK
Dupage County

Iowa

Cherries for Kansas

We recently sold five females and a bull to George Newlin of Hutchinson, Kansas. Mr. Newlin intends to start a high class herd of Guernseys in that part of the country and in selecting his foundation he chose the Cherry strain. Two of the females he bought are granddaughters of Golden Cherry 27154 and one is bred to Marjoram's Cherub of the Prairie 50799, a very high class son of Imp. Hayes Cherub 2d 25147 and Imp. Hayes Sweet Marjoram 3d 67852 that has an Advanced Register record of 725 pounds of butter fat at eleven years of age.

The bull that Mr. Newlin purchased is named Blossom's Cherub 59734. He is a full brother to Pine Blossom's Cherub 44600 that now heads Jamison Brothers' herd at Appleton, Wisconsin. He is a son of Imp. Hayes Cherub 2d 25147 and from Imp. Itchen Pine Blossom 40312.

Mr. Newlin is to be congratulated on making this purchase as we feel sure his selection will carry him a long way in building up a great herd of Guernseys. I understand that he

has also purchased a daughter of Cherub's Winner 34180 from Mountain Brothers, which is a valuable addition to the herd.

—W. W. Marsh
By P. L. Jones
Waterloo

Maine

Guernseys in Central York County

Within the past two months the ranks of pure bred Guernseys in Central York County have been decidedly on the increase. Several farmers have placed Guernsey bulls at the head of their graded herds and several established breeders have added to their former animals.

John True and Albert P. Day of West Kennebunk have bought bull calves from Paul R. Norton, of Falmouth Foreside. Mr. Day's calf carries the blood of King of Chilmark 20798, through Minnehaha's Papoose 67732. He will be used in Mr. Day's herd of grade and pure bred females. Mr. True has a fine grade herd and will greatly improve it by the use of his new pure bred sire.

Herman R. Walker of West Kennebunk has added a fourth pure bred to his string by the purchase of a beautiful two year old heifer from Herbert S. Coffin of B.rwick, Maine. This heifer is of Brookmead and Masher's Sequel breeding and is a very attractive individual.

Clifford A. Tibbetts of Biddeford, Maine, has recently purchased a bull calf, rich in blood of Dolly Dimple 19144. He has sold to Ivory W. Murphy of West Kennebunk, a son of Tahoma Belle 47730, by Tahoma B.lle's Jewel 42733. As Mr. Murphy's herd is exclusively of grades, no papers were exchanged.

Richard Steele of West Kennebunk has lately brought from Connecticut a fine young bull of service age, carrying a high percentage of the blood of the famous Governor of the Chene 1297 P. S.

Guernsey Elms has acquired a prospective junior herd sire by the purchase last week from Laudholm Farms, Wells, Maine, of the bull calf Laudholm Nobleman. This bull is a son of Red Gauntlet of Linda Vista 39579, also sire of the wonderful cow Laudholm Delight 81841, now running high on test in class GG, out of a daughter of Langwater Chieftain 39437. This calf traces seventeen times to May Rose 2d carrying approximately 20 per cent. of her blood, six times to Imp. King of the

Senorita Aggie 78448	F	267	Aug	505.0	5.63	28.43		
		297	Sept	483.5	5.35	25.87	6299.8	327.54
BEAMAN, WILLIAM E., "BLOW-ME-DOWN," CORNISH, N. H.								
Billy's France of Blowmedown 101318	F	122	Aug	689.0	5.02	34.59		
		152	Sept	626.4	5.01	31.38	3799.4	188.18
Irene of Blowmedown 87747	F	184	Aug	554.8	4.78	26.52		
		214	Sept	505.4	4.99	25.22	4693.5	222.54
Irene of Round Hill 60038	B	183	Aug	698.0	4.79	33.43		
		213	Sept	594.5	5.21	30.97	5822.1	290.10
Nankeen 8th 47814	A	173	Aug	827.2	5.35	44.26		
		203	Sept	813.4	5.63	45.79	6604.7	367.77
BECK, J. D., WEST LAWN FARM, VIROQUA, WIS.								
Corona of West Lawn 45361	A	138	Mar	831.4	4.06	33.75		
		168	Apr	590.3	4.07	24.03		
		199	May	715.4	3.95	28.26		
		229	June	673.8	4.11	27.69		
		260	July	661.9	4.02	26.61		
		291	Aug	471.8	4.35	20.52	7577.3	318.00
Itchen Chloe of Norwood 36036	A	158	Mar	517.4	5.18	26.80		
		188	Apr	461.6	5.70	26.31		
		219	May	485.0	5.49	26.63		
		249	June	504.1	5.12	25.81		
		280	July	507.3	5.26	26.68		
		311	Aug	397.4	5.28	20.98	5449.6	280.63
Itchen Chloe's Kentucky Bell of W. Lawn 77488	E	138	Mar	496.5	4.86	24.13		
		168	Apr	426.8	5.15	21.98		
		199	May	425.7	5.14	21.88		
		219	June	416.4	5.09	21.19		
		249	July	428.0	5.03	21.53	4512.6	219.98
Lura's Deasie May of Mineral Home 76345	F	157	Mar	485.2	4.78	23.19		
		187	Apr	329.6	4.72	15.56		
		218	May	404.6	5.13	20.76		
		248	June	419.8	5.12	21.49		
		279	July	410.3	5.15	21.13		
		310	Aug	329.7	5.48	18.07	4576.9	232.67
May Hope of West Lawn 79218	G	15	Feb	352.3	4.11	14.48		
		46	Mar	690.2	4.29	29.61		
		76	Apr	479.2	4.81	23.05		
		107	May	468.5	5.54	25.95		
		137	June	435.5	5.09	22.17		
		168	July	405.2	4.88	19.77		
		199	Aug	320.0	5.49	17.57	3150.9	152.60
s. Prince Reo of West Lawn 25435								
d. Corona of West Lawn 45361 A. R. 5040								
Naomi Trink of West Lawn 73810	F	199	Mar	496.1	5.09	25.25		
		229	Apr	389.3	4.81	18.73		
		260	May	452.9	4.90	22.19		
		290	June	474.1	4.90	23.23		
		321	July	440.2	5.06	22.27		
		352	Aug	291.6	5.29	15.43	6166.1	296.23
Viola Princess of West Lawn 54175	A	170	Mar	678.2	4.76	32.28		
		200	Apr	532.8	4.63	24.67		
		231	May	574.5	4.75	27.29		
		261	June	534.2	4.59	24.52		
		292	July	547.1	4.75	25.99		
		323	Aug	403.8	5.31	21.44	7173.3	339.64
BEIRNE, JAMES H., "BEIRNETOWN," OAKFIELD, WIS.								
Evaline of Herodale 64416	B	14	Sept	526.3	5.13	27.00		
s. Hotton's Hero of Beirnetown 25709								
d. Evaline's Nubia 2d 25595 A. R. 1183								
Fire-Fly of Sunny Side 96093	G	84	Sept	679.3	4.39	29.82	2106.4	88.47
Glenora of Keewaydin 80560	F	78	Sept	731.0	4.93	36.04	2131.2	99.05
Jessie of Herodale 58186	B	197	Sept	1079.3	4.27	46.09	8056.6	366.38
Lil of Herodale 58182	A	25	July	952.9	4.54	43.26		
		56	Aug	1175.1	4.54	53.35		
		86	Sept	1079.7	4.58	49.45	3207.7	146.06
s. Imp. Dandy of La Hougue 15005								
d. Golden Hero's Lil 25616								
Merry Bells of Cedarwood 73017	E	183	Sept	1024.2	5.03	51.52	7596.7	356.82
Pansy of Cedarwood 82533	F	122	Sept	675.2	5.71	38.55	3478.2	173.39
Queen of Beirnetown 45689	A	183	Sept	1034.8	4.69	48.53	8143.1	360.48
Topsy of City View 77019	F	264	Sept	759.4	6.72	51.03	8143.6	521.78
BENHAM, F. G., EDGEWATER FARM, CANANDAIGUA, N. Y.								
Elaine's Princess Rilma 68433	D	335	Sept	315.4	5.49	17.32	6972.1	327.12
Ellen of Edgewater 83782	G	183	Sept	396.0	6.21	24.59	3478.2	186.11
Florence Margaret of Cherrydale 81214	D	106	Sept	845.8	4.18	35.35	3219.6	150.97
Miranda R. of Edgewater 79312	E	31	Aug	963.3	4.77	45.95		
		61	Sept	889.8	4.78	42.53	1853.1	88.48
s. Reuben of Edgewater 31786								
d. Miss Miranda of Edgewater 42073								

Miss Daisy of Edgewater 84158	G	122	Sept	642.7	4.34	27.89	3019.5	128.34
Miss Mary of Edgewater 67764	D	319	Sept	406.9	5.18	21.08	6446.6	311.94
Miss Watkins 53994	A	110	Sept	742.6	4.21	31.26	3010.2	129.79
BLACK, F. B., RAEMELTON FARM, MANSFIELD, OHIO. 1 day test.								
Imp. Chrisma 60629	A	305	Sept	219.2	6.79	14.88	7191.6	336.98
Raemelton's Chrisma 85702	G	295	Sept	299.1	5.67	16.96	5797.2	286.89
Imp. Try Me des Clos au Conte III. 61262	A	235	Sept	745.7	4.28	31.92	7119.3	313.86
BORDEN, SPENCER, MAPLEWOOD FARM, WOODSTOCK, VT.								
Katybeau 68003	D	4	Aug	103.5	4.89	5.06		
		34	Sept	1091.9	4.89	53.39		
		65	Oct	1301.8	4.45	57.93	3397.2	126.38
s. Beau Regal 13448 A. R.								
d. Katydid of the Glen 29561 A. R. 1899								
Star Regal 58125	A	82	Oct	1091.3	4.48	48.89	2918.1	130.73
BOSWELL, H. E., BURKEVILLE GUERNSEY FARM, BURKEVILLE, VA. 1 day test								
Imp. Amelia of Millmount IX. 29377	A	230	Sept	1109.6	4.42	49.04	11415.7	433.82
Karenina of Farview 72661	C	4	Aug	104.2	4.64	4.83		
		34	Sept	962.9	4.64	44.68	1067.1	49.51
s. Glen Gable Guy 18773								
d. Cleoralass 49049								
May Queen of Burkeville 77485	F	156	Sept	914.8	5.08	46.47	5089.7	224.59
Starlight of Farview 72658	B	137	Sept	859.4	5.10	43.83	4637.2	196.03
BREUCHAUD, JULES, HIGH POINT SPRINGS FARM, OLIVEBRIDGE, N. Y.								
Golden Glory of High Point 81071	G	225	Oct	707.2	6.45	45.61	5993.1	329.78
Sunset of High Point 80408	G	292	Oct	965.9	5.01	48.39	9708.9	446.58
BREWSTER, GEORGE S., "FAIRLEIGH," OYSTER BAY, N. Y.								
Imp. Honeymoons Rose 94709	D	245	Oct	959.7	5.89	56.53	8692.1	440.96
Roxy Jane 57189	A	301	Oct	831.3	5.02	41.73	9873.9	441.61
Some Pumpkin of Little Farm 84834	D	299	Oct	1054.5	4.57	48.19	11676.2	481.94
Vauxbeletes Lady of Bellevue 48013	A	214	Oct	624.3	5.80	36.21	6880.1	327.69
BROWN, HARRY H., AURELIAN FARM, EAU CLAIRE, WIS. 1 day test.								
Ana of Oak Lawn 59817	C	355	Oct	416.7	7.11	29.63	8678.1	506.91
Bessie of Oak Lawn 51836	A	365	Oct	87.7	6.59	5.78	8799.4	499.11
Coral of Sarnia 40341	A	333	Oct	338.7	6.35	21.51	9472.4	496.67
Duke's Lillian 33163	A	360	Oct	242.3	6.37	15.43	8216.5	466.53
Kate of Oak Lawn 51837	A	365	Oct	235.4	5.99	14.10	9870.8	539.69
BUCHANAN, EUGENE N., LEBANON, IND.								
Imp. Boone's Topsy 84016	G	243	Sept	667.6	4.91	32.78	6296.7	293.73
BUNDY, C. T., ATLASTA FARM, EAU CLAIRE, WIS. 1 day test.								
Atlasta Leota 66955	D	243	Sept	519.8	5.16	26.82	5997.2	271.77
Atlasta Lil 66958	D	274	Sept	438.6	6.28	27.54	6614.8	380.30
Atlasta May 76336	F	305	Sept	545.7	4.85	26.47	6854.8	307 28
Atlasta Pet 78240	G	305	Sept	333.3	6.75	22.50	5403.6	337.52
BURG BROS., GUERNOLA FARM, WAUSAU, WIS. 1 day test.								
Bety Preel Rosebush 62069	B	139	Oct	638.2	5.60	35.74	3443.2	177.07
Butterfly's Lady of Maple Grove 66179	C	139	Oct	364.4	6.70	24.41	2428.6	132.30
Hilda of Farmington 50866	A	109	Oct	469.8	5.93	27.86	2245.9	103.77
Prince's Gretchen 46811	A	61	Oct	930.6	5.41	50.35	1829.5	94.13
Prince Paul's Queen 46176	A	139	Oct	637.7	4.97	31.69	3283.4	152.21
BUTLER, D. R., "SHADY LAWN," KNOXVILLE, PA. 1 day test.								
Beauty of Ledyard 15231	A	342	Sept	799.7	4.28	34.23	7009.0	341.16
Ledyard's Beauty 64906	D	342	Sept	366.6	7.15	26.21	5005.9	300.74
Ledyard s Pride 51544	A	230	Sept	791.0	4.99	39.47	7958.3	353.80
Ledyard's Rilma 85646	G	217	Sept	695.5	4.19	29.14	5744.3	255.40
Queen of Rose Dale 36541	A	188	Sept	784.6	4.92	38.60	6179.1	273.70
Rose Dale's Lady 79480	G	305	Sept	771.8	4.29	33.11	9218.4	423.55
CADWELL, E. B., BROOKFIELD FARMS INC., SAUGERTIES, N. Y.								
Esther of Trout Brook 66454	C	6	Sept	216.4	6.26	13.55		
		37	Oct	1299.3	5.50	71.46	1515.7	85.01
s. Carranza of Maple Glen 30591								
d. Fancy's Maggie C. 32373								
Florence of Oakland Farm 39374	A	291	Oct	488.5	4.69	22.91	8424.1	382.65
Guernest Honey 82036	F	31	Aug	971.1	4.55	44.19		
		61	Sept	1007.8	5.44	54.82		
		92	Oct	1038.0	5.21	54.08	3016.9	153.09
s. Ne Plus Ultra 4th 29328 A. R.								
d. Pretor s Honey of Broad Ridge 45207								
Guernest Ruth 76671	F	122	Sept	1294.6	5.09	65.90		
		153	Oct	1189.9	5.15	61.28	6566.8	306.29
Langwater Ida 66268	C	365	Oct	44.3	6.17	2.73	8112.2	450.88
May Blossom of Tarbell Farm 75736	F	365	Oct	262.2	5.21	13.66	11508.3	512.14
Melba May of Edgemere 67948	D	365	Oct	395.2	5.16	20.39	12985.9	627.90
Sunnyside Fancy 73172	E	123	Oct	1041.5	5.15	53.64	4251.0	211.49

May 9001, seven times to Imp. May Rose King 8336, and three times to Imp. Golden Secret 12599. Upon reaching maturity he will be used in the Guernsey Elms herd together with the present herd sire Tahoma Belle's Jewel 42733, carrying the blood of Imp. Masher's Sequel 11462 and of Governor of the Chene 1297 P. S.

—Ralph J. Pollard
Guernsey Elms
York County

Missouri

Missouri State Fair

About fifty head of Guernsey cattle were shown at the Missouri State Fair, August 8 to 20, 1920, at Sedalia. The exhibit was well above the average in quality. L. F. Gillette of Fostoria, Iowa, was the judge, and C. E. Driver of Crescent, Missouri, was superintendent of the cattle exhibit.

The names and addresses of the exhibitors winning places are as follows: W. W. Marsh, Waterloo, Iowa; Mountain Bros., Des Moines, Iowa; Dairyland Farm, Storm Lake, Iowa; James L. McIntosh, Dovesville, South Carolina; H. W. Scott Chillicothe, Missouri.

A detailed list of the awards is given below:

Bull, 3 Years old or Over

1. Cherub's Prince 41543, W. W. Marsh
2. Imp. Kitchener's Express 43925, Mountain Bros.
3. Plato of Four Pine 43396, Dairyland Farm
4. Gemsey's Prince of Burkeville 43596, James L. McIntosh
5. Clatford's Majestic 33225, H. W. Scott

Bull, 2 Years and Under 3

1. Marie's Cherub of the Prairie 48138, W. W. Marsh
2. Cloth of Gold's King 63595, Dairyland Farm

Bull, 1 Year and Under 2

1. Golden Laddie of the Prairie 60037, W. W. Marsh
2. Simplicity's Winner of Iowanola 54404, Mountain Bros.
3. Lalla's Prince 58845, Dairyland Farm

Bull, 6 Months and Under 1 Year

1. Prince Charming of the Prairie 60526, W. W. Marsh
2. Blossom's Prince of the Prairie 60524, W. W. Marsh
3. Six Roses 61917, James L. McIntosh

4. Golden Master of Iowanola 63494, Mountain Bros.
5. Dairyland King 48123, Dairyland Farm

BULL, UNDER 6 MONTHS

1. Lydia's Express of Iowanola 63498 Mountain Bros.
2. Excelsior of the Prairie 66687, W. W. Marsh
3. May King's Cherub of Iowanola 63499, Mountain Bros.
4. Dairyland Renown, Dairyland Farm
5. Glenwood's Champion of Clover Farm 65988, James L. McIntosh

COW, 4 YEARS OLD OR OVER

1. Ingleside Pretoria Vrangue 68494, Mountain Bros.
2. Glenwood's Soso of Oak Ridge 47971, James L. McIntosh
3. Velma of Mapledell 63841, Dairyland Farm
4. Crystal of Floyd 31136, Dairyland Farm

COW, 3 YEARS AND UNDER 4

1. Ingleside Pretoria Queen 71111, Mountain Bros.
2. Princess Bopeep of the Prairie 89439, W. W. Marsh
3. Simplicity's Glenwood of Iowanola 76576, Mountain Bros.

COW, 2 YEARS AND UNDER 3

1. Lady Ruth of Iowanola 84517, Mountain Bros.
2. Imogene of Iowanola 80981, Mountain Bros.
3. Gemsey's Soso 89096, James L. McIntosh
4. Genevieve of Mapledell 94784, Dairyland Farm

HEIFER, 18 MONTHS AND UNDER 2 YEARS

1. Honey Bloom of the Prairie 89451, W. W. Marsh
2. Golden Locks of the Prairie 89448, W. W. Marsh
3. Dorothy Arnold of Iowanola 89183, Mountain Bros.
4. Lizzie of Clover Farm 90195, James L. McIntosh
5. Florinda's Lavetta of Iowanola 89184, Mountain Bros.

HEIFER, 1 YEAR AND UNDER 18 MONTHS

1. Princess Pretoria of the Prairie 105281, W. W. Marsh
2. Gemsey's Princess of Clover Farm 93984, James L. McIntosh
3. Dairyland Ruth 105395, Dairyland Farm

CALIFORNIA, UNIVERSITY OF, DAVIS, CALIF.

California Pearl 78214	E	154	Sept	441.4	5.17	22.82	3824.5	176.22
California York Rose 91635	D	250	Sept	318.8	4.78	15.24	3965.7	167.82

CHAPIN, EDWIN, BUSBIA FARMS, IOLA, WIS.

Belle of Iola 63866	C	193	Sept	756.6	5.29	40.02	6267.5	301.73
Daisy of Valley Farm 48575	A	183	Sept	602.9	5.85	35.27	4924.7	251.81
Glenwood Bonny Rilma 59790	B	274	Sept	423.5	6.50	27.53	7647.2	386.13
Mamie of Valley Farm 48576	A	199	July	837.9	4.52	37.87		
		230	Aug	775.1	4.48	34.72		
		260	Sept	644.3	5.22	33.63	7357.4	336.43

CLAFFEY, DAN & SON, WAUKESHA, WIS.

Lady Coe 55922	A	282	Oct	516.0	4.11	21.21	9690.9	437.31
Laura of Fair Wold 57531	A	270	Oct	261.9	6.30	16.50	5575.3	299.66
Lily's Dairymaid 37595	A	305	Oct	475.8	3.98	18.94	7431.6	321.41
Phoebe of Hillock Home 43043	A	270	Oct	200.7	5.58	11.20	5202.9	304.64

CLEVELAND, CHARLES D., SUNNYBROOK FARM, EATONTOWN, N. J.

Filippo's Glorissa of Linda Vista 61381	C	232	Sept	755.0	5.88	44.39	6979.7	395.89
May Minuet 42059	A	278	Sept	728.9	5.49	40.02	9375.8	478.68
Noble of France's Auricula 61725	C	329	Sept	805.0	5.07	40.81	10391.3	531.13
Sunnybrook Marguerite 65473	D	183	Sept	868.4	5.11	44.38	5847.7	277.76
Sunnybrook Primrose 60359	C	207	Sept	613.1	5.44	33.35	5140.2	277.58

COGGSHALL, L. L., MAPLE GLEN FARMS, LOCKE, N. Y.

Aurora of Maple Glen 56964	A	153	Sept	1055.2	4.94	52.13		
		184	Oct	980.3	5.05	49.51	6929.4	336.76
Highland May of Maple Glen 56962	A	30	Sept	1040.9	4.81	50.07		
		61	Oct	1060.4	4.63	49.10	2101.3	99.17
s. Florham Laddie 20431 A. R.								
d. Hazel Fern of Maple Glen 34074								
June Frost of Maple Glen 54333	A	187	Sept	1086.2	5.10	55.40		
		218	Oct	938.9	4.97	46.63	8631.5	403.87
Monogram's Beauty of Springbrook 78871	G	254	Sept	781.9	5.25	41.05		
		285	Oct	711.1	5.27	37.47	8056.9	388.11

COLOGNA, PETER & SONS, FAIRVIEW DAIRY FARM, MARSHFIELD, MO.

Allie of Fairview 71610	A	365	Sept	154.6	5.20	8.04	6998.7	369.23
Elsie of Fairview 86323	G	143	Sept	537.5	4.64	24.94	2881.2	143.84
Ledia of Fairview 86321	D	365	Sept	115.5	4.96	5.73	6426.8	306.75
Lindy of Fairview 70156	A	358	Sept	333.9	5.21	17.40	6362.7	332.38
Mary Ann of Fairview 78213	B	363	Sept	429.1	5.04	21.63		
		365	Oct	25.1	5.04	1.27	7944.8	452.13
Sally Elf of Homestead 2d 24131	A	243	Sept	558.1	3.85	21.49	6052.7	270.39

COLVIN, W. H., "GLENAYRE," GLENVIEW, ILL.

Glenayre Charmante 78742	G	262	Oct	831.2	4.73	39.32	8129.8	373.97
Glenayre Radiant 80708	G	123	Oct	778.4	3.85	29.97	3195.1	123.27
Morning Glory of Willow Branch 30712	A	153	Oct	1020.7	4.10	41.85	5547.5	232.53

CONNECTICUT AGRICULTURAL COLLEGE, THE, STORRS, CONN.

Lute Storrs Masher 87066	E	297	Sept	401.0	6.22	24.94	7460.7	397.12

COOPER, GEORGE, C., CRAIGAMOOR FARM, SUPERIOR, WIS.

Craigamoor Nadine 62766	B	180	Sept	730.6	5.31	38.79	5507.1	273.48
Lady Fredericka of Craigamoor 38536	A	365	Sept	229.1	6.22	14.25	11568.1	642.14
Tim's Lucille of The Balsams 84177	G	179	Sept	647.7	5.32	34.46	4615.8	209.74

COOPER, R. M., Jr., MIMOSA GUERNSEY FARM, WISACKY, S. C.

Cherry's Good Luck 84290	G	213	Sept	490.0	5.10	24.99	4742.7	224.17
Imp. Donnington's Gaiety 8th 65901	B	345	Sept	790.5	4.51	35.65	9700.6	518.91
Dora of Elmendorf 56322	A	284	Sept	309.8	4.59	14.22	8124.1	380.84
Glenwood's Valinguet of Elmcourt 52182	A	102	Sept	1059.2	4.44	47.03	4009.2	166.27
Imp. Lady Dixon 35344	A	345	Sept	639.0	4.55	29.07	7683.9	376.34
Imp. Mar's Pretty Dairy Maid 38322	A	345	Sept	767.8	4.55	34.93	7931.0	380.51
Imp. Milkmaid of the Fountain 74537	D	194	Sept	774.7	4.95	38.35	6272.1	289.35
Imp. Roehampton Fanny Vauxbelets 52354	A	260	Sept	947.0	4.30	40.72	10491.6	455.49

COUNTISS, FREDERICK D., LAKE GENEVA, WIS.

Imp. Belle of Rose Farm 95269	D	4	Sept	80.7	4.52	3.65		
		35	Oct	925.8	4.52	41.85	1006.5	45.50
s. Hero IV. of King's Mills Lodge R. G. A. S. 3608 P. S.								
d. Gold Spring III. of Rose Farm R. G. A. S. 11103 P. S.								
Imp. Lady Jeannette II. of Rose Farm 95268	E	214	Oct	618.5	5.85	36.18	5095.7	273.61
Imp. Lily of Les Godaines 95273	G	131	Oct	685.6	4.59	31.47	3264.6	133.43

CRAIG, W. P., BELLWOOD FARM, BELLEVUE, PA. 1 day test.

Lady C. 64645	C	214	Sept	845.6	4.68	39.57		
		245	Oct	815.8	5.14	41.93	7960.9	372.27
Primrose Spotswood of Shady Nook 54728	A	274	Sept	483.1	4.15	20.05	8232.1	327.33

Imp. Sequel's Nelly of Mara Alva 69448	A	110	Sept	1074.8	3.60	38.69		
		141	Oct	1016.4	3.78	38.42	5428.3	217.12
CRANE, P. H. & BRO., CRANE FARM, LEBANON, IND. 1 day test.								
Nancy of Crane Farm 74316	F	293	July	528.7	5.57	29.45		
		324	Aug	461.3	4.72	21.77	7649.2	380.78
Soso's Spot of Alfalfa Farms 33179	A	305	Aug	522.0	4.93	25.73	8849.7	415.83
CRAWFORD, W. N., SALEM, OREGON.								
Middledale Virginia 75533	E	176	Sept	753.8	6.51	49.07	5156.2	298.27
Yeksa Armistice 88004	G	30	Sept	657.8	4.28	28.15		
s. Imp. Admiral of Edgemoor 38771								
d. Yeksa Eavesdrop 54170								
CROZER, JOHN P., WEST FARM, UPLAND, PA.								
Imp. Cleopatra of Blancs Bois 68675	A	147	Oct	1014.2	4.28	43.41	5000.9	203.95
Imp. Darling's Victory 50413	A	305	Oct	37.4	5.38	2.01	5222.7	240.77
Imp. Flora la Vingtaine 66045	B	234	Oct	556.8	4.84	26.95	5896.5	256.14
Golden Chance's Amy 76523	F	153	Oct	472.3	4.76	22.48	3724.8	167.22
CURTIS & BOLTON, NEW LISBON, WIS. 1 day test.								
Guiding Starlight 81682	F	139	Oct	480.1	4.80	23.04	2481.7	115.18
Orindian Pearl 65541	C	139	Oct	463.7	4.06	18.83	3262.8	137.18
Sue Anna 43270	A	170	Oct	594.4	5.09	30.25	4606.2	182.14
CURTIS, C. D., NEW LISBON, WIS. 1 day test.								
Princess Purity of Worthington 38342	A	318	Oct	397.4	6.19	24.60	7059.7	322.21
Queen Ida of Elmwood Castle 40881	A	318	Oct	430.2	5.66	24.35	5954.6	305.83
DAVIS, WESTMORELAND, MORVEN PARK FARM, LEESBURG, VA.								
Morven's Adaline 2d 103872	G	31	May	1080.1	4.42	47.74		
		61	June	1045.5	4.32	45.17		
		92	July	901.6	4.29	38.68		
		123	Aug	808.2	4.27	34.51		
		153	Sept	658.1	5.03	33.10		
		184	Oct	506.1	5.31	26.87	4999.6	226.07
s. Morven's l'Etiennerie Prince 30753								
d. Morven's Adaline 78772								
Morven's Dorothy 78758	A	214	Sept	868.2	4.26	36.99		
		245	Oct	743.8	4.23	31.46	8358.9	320.01
Morven's France's Victoria 39751	A	214	Sept	815.2	4.86	39.62		
		245	Oct	647.9	5.21	34.76	8070.1	346.94
Morven's Justinee 79884	B	229	Sept	813.5	4.87	39.62		
		260	Oct	635.0	5.59	35.50	9200.8	392.92
Morven's Maid l'Etiennerie 42676	A	83	July	1239.4	4.12	51.06		
		114	Aug	1081.8	4.09	44.25		
		144	Sept	915.6	4.76	43.58		
		175	Oct	735.5	5.43	39.94	6153.6	271.73
Morven's Primrose 78757	A	305	Sept	912.6	4.49	40.98		
		336	Oct	767.2	4.56	34.98	12119.7	498.25
Sylvia of Morven 61170	A	122	Sept	980.9	4.40	43.16		
		153	Oct	752.4	4.41	33.18	5512.5	243.45
DAWSON, W. H., NOSWAD FARM, SCOTTDALE, PA.								
Imp. Flora Irene of Mara Alva 75327	E	320	Aug	553.6	6.23	34.49		
		350	Sept	335.7	7.44	24.98	10776.6	549.46
DICKINSON, B. N., TRI-GABLES FARM, CHAZY, N. Y.								
Miss Maggie Excelsior 82023	G	176	Sept	868.9	4.63	40.23		
		207	Oct	733.7	4.65	34.12	5864.4	257.88
Princess Auric of Rockledge 50620	A	293	Sept	1240.8	5.06	62.78		
		324	Oct	1149.4	4.69	53.91	14299.7	660.81
DIEDRICH, A. C., FOND DU LAC, WIS.								
Queen of Bergere 56500	A	14	Aug	433.0	3.66	15.85		
		44	Sept	1125.8	3.66	41.20	1558.8	57.05
s. Dairymaid's King 12898 A. R.								
d. Imp. Princess Bergere 33074 A. R. 4574								
DOUGAN, W. J., THE DOUGAN GUERNSEY FARM, BELOIT, WIS.								
Bonnie Lassie of Linwood 64452	C	305	Sept	546.6	6.04	33.01	8534.5	453.73
Lizette's Beauty 38496	A	303	Sept	674.0	6.73	45.36	9958.3	584.02
Imp. Marie of Sarnia 35613	A	209	Sept	1062.3	4.90	52.05	7922.8	374.90
Roselle of Fox Valley 61739	B	258	Sept	758.8	5.88	44.62	8183.6	463.30
DOUGLAS COUNTY WORK FARM, SOUTH RANGE, WIS.								
Belle of O'Klare 58718	A	350	Oct	356.6	4.86	17.33	8528.0	376.34
Effaline's June 75530	F	291	Oct	676.5	6.57	44.45	7321.3	431.58
Georgina of Eau Claire 56231	A	350	Oct	931.2	3.95	36.78	11456.3	460.71
Georgina's Dorothy 68387	D	291	Oct	1037.9	4.81	49.92	10643.3	490.29
DOUGLAS, ELIZABETH, SPRING FARM, TILLY FOSTER, N. Y. 1 day test.								
Milk Stream's Cherry 96194	G	261	Sept	483.1	5.38	25.99		
		292	Oct	399.8	5.57	22.27	6129.2	306.45
DULIN, HARRY S., WOODLEA FARM, LEESBURG, VA.								
Mixter Daisy Dean 72603	E	333	Aug	571.4	5.51	31.48	9120.0	443.99

4. Fancy of Dairyland 105393, Dairyland Farm

HEIFER, 6 MONTHS AND UNDER 1 YEAR

1. Sensation of the Prairie 99872, W. W. Marsh
2. Honeydew of the Prairie 101492, W. W. Marsh
3. Sweet Lavender of the Prairie 103278, W. W. Marsh
4. Kitchener's Pet of Iowanola 102107, Mountain Bros.
5. Snowflake of the Prairie 98574, Dairyland Farm

HEIFER, UNDER 6 MONTHS

1. Gemsey's Pride of Clover Farm 107279, James L. McIntosh
2. Unnamed entry, W. W. Marsh
3. Cloth of Gold's Beauty 105631, Dairyland Farm
4. Unnamed entry, W. W. Marsh
5. Cherub's Grace of Iowanola 108280, Mountain Bros.

SENIOR AND GRAND CHAMPION BULL

Cherub's Prince 41543, W. W. Marsh

JUNIOR CHAMPION BULL

Golden Laddie of the Prairie 60037, W. W. Marsh

JUNIOR AND GRAND CHAMPION FEMALE

Honey Bloom of the Prairie 89451, W. W. Marsh

SENIOR CHAMPION COW

Ingleside Pretoria Vrangue 68494, Mountain Bros.

EXHIBITOR'S HERD

1. Mountain Bros.
2. Dairyland Farm
3. James L. McIntosh

BREEDER'S YOUNG HERD

1. W. W. Marsh
2. Mountain Bros.
3. James L. McIntosh

BREEDER'S CALF HERD

1. W. W. Marsh
2. Mountain Bros.

GET OF SIRE

1. W. W. Marsh on Get of Cherub's Prince 41543
2. Mountain Bros. on Get of Cherub's Winner 34180

PRODUCE OF COW

1. W. W. Marsh on Produce of Bopeep's Marie of Iowa 48800
2. Mountain Bros.

New Jersey

Guernseys at the Trenton Fair

The Trenton Fair, Trenton, New Jersey, was held September 29 to October 1, 1920. Fifty-five Guernseys were exhibited, and Charles D. Cleveland, Eatontown, New Jersey, placed the awards.

The names and addresses of the exhibitors winning places are as follows: H. J. Krebs, Wilmington, Delaware; J. E. Stoddard, Meriden City, Connecticut; Emmadine Farms, Hopewell Junction, New York; Mrs. F. K. Stevens, Gladstone, New Jersey; and George H. Gill, Ivyland, Pennsylvania.

A detailed list of the awards is given below:

BULL, 3 YEARS OLD OR OVER
(four entries)

1. Inspector of Indian Bridge 35150, Emmadine Farms
2. Brookmead's Taurus of Breidablik 47887, H. J. Krebs
3. Gulnare's Squire 31547, George H. Gill
4. King of the May's Rose Bud 35999, J. E. Stoddard

BULL, 2 YEARS AND UNDER 3
(one entry)

1. Stonehouse May Rose Jewel 50682 Mrs. F. K. Stevens

BULL, 18 MONTHS AND UNDER 2 YEARS (two entries)

1. Brookmead's Royal France 55927 J. E. Stoddard
2. Langwater Poilu 52117, H. J. Krebs

BULL, 1 YEAR AND UNDER 18 MONTHS
(three entries)

1. Breidablik May King 60133, H. J. Krebs
2. Emmadine's May King 57745, Emmadine Farms
3. Gay Lad of Emmadine 57744, Emmadine Farms

BULL, 2 MONTHS AND UNDER 1 YEAR
(six entries)

1. Stonehouse Patriot 66833, Mrs. F. K. Stevens
2. Stonehouse Mascot 67012, Mrs. F. K. Stevens
3. Breidablik Begalore 60136, H. J. Krebs
4. Emmadine King 67152, Emmadine Farms

COW, 3 YEARS OLD OR OVER
(four entries)

1. Begalore's Bessy 32216, H. J. Krebs

Nabob's Astor of Whitehall 71613	A	208	June	950.4	4.50	42.77		
		239	July	883.4	4.72	41.70		
		270	Aug	766.0	4.94	37.84		
		300	Sept	556.8	5.18	28.84	9725.2	411.23
DUTTON, R. H., CLOVERDELL FARM, COLMAR, PA.								
Jolly of Cloverdell 100240	G	321	Sept	442.3	5.25	23.22	6143.4	275.26
ELLIOTT-BRANT RANCHO, OWENSMOUTH, CALIF. 1 day test.								
Alice of the Rancho 76623	B	365	Sept	609.1	4.02	24.49	15426.2	636.47
Cherry's Lady May of Corona 69323	E	312	Sept	682.3	5.62	38.35	9031.6	440.26
Edith of Maple Ave. 72127	E	302	Sept	1013.9	3.62	36.70	12125.0	480.89
Gabriel's Rose 56194	A	332	Sept	658.1	4.16	27.38	10310.6	496.21
Rose of the Rancho 100798	F	302	Sept	1198.7	4.44	53.22	12522.9	581.97
Ruth of the Rancho 101858	C	302	Sept	621.2	5.11	31.74	9104.8	414.95
EMERSON, ISAAC E., BROOKLANDWOOD FARMS, LUTHERVILLE, MD.								
Jacqueminot's Primrose 69748	D	213	Oct	1017.2	4.33	44.04	7415.4	323.09
Lady Low's Irene of Richland 58639	A	184	Oct	1086.8	5.43	59.01	7306.2	350.39
Minnie Malcolm of South Crannah 72675	A	136	Oct	1329.4	4.35	57.83	6389.5	248.04
Imp. Rydale's Queen Sundari 66147	C	245	Oct	924.2	5.39	49.81	9144.7	444.26
ERBACH, WM. A., ATHENS, WIS. 1 day test.								
Bonnie Loo 83700	G	31	Aug	910.0	3.82	34.76		
s. Vesuvius 34706								
d. Championette 2d 67714								
White Wings 25962	A	24	Aug	795.6	3.46	27.53		
s. Wolfram 5640 A. R.								
d. Orinda 19309 A. R. 2799								
ERVIN, J. M., "ERNVINE," DARLINGTON, S. C.								
Lena of Bradhurst 56138	A	264	Sept	794.3	4.92	39.08	8638.7	445.26
EVOY, CHAS. H., SLEEPY HOLLOW FARM, RUSHLAND, PA.								
Diana of Troy 69538	A	30	Sept	642.7	4.37	28.09		
s. Langwater King of the May's Son 20461								
d. Deanie of Troy 26374								
Laura Taylor 74457	D	6	Aug	127.8	4.55	5.81		
		36	Sept	560.6	4.55	25.51	688.4	31.32
s. Langwater King of the May's Son 20461								
d. Zac Taylor's Lilyita 18367								
EWING, W. A., FORT LUPTON, COLO. 1 day test.								
Pioneer Lady Lura 65968	A	123	Aug	955.7	4.87	46.54		
		153	Sept	868.5	4.44	38.56	5030.2	210.86
Red Rose of Pioneer 72553	D	13	Sept	544.5	3.72	20.26		
s. King Antonio of Maplehurst 23727								
d. Royal Rose of Pioneer 58350								
Sultana of Alfalfa Farms 42965	A	123	Aug	1455.7	3.32	48.33		
		153	Sept	1256.2	4.16	52.26	7363.1	266.81
FELL, A. J., LANSDALE, PA.								
Ceres of Hurley-hurst 71838	D	83	Oct	916.8	4.58	41.99	2675.7	118.15
Royal Master's Daylo Maid 79571	F	70	Sept	1077.3	3.74	40.29		
		101	Oct	994.3	4.89	48.62	3476.6	141.60
Worcester's Violet 43027	A	109	Oct	977.1	5.00	48.86	3700.9	165.62
FOX, J. M., MANSION FARM, FOXBURG, PA.								
Count's Red Rose 86199	G	281	Sept	967.6	5.32	51.48	11927.3	579.89
Imp. Roehampton, May Rose Girl 55480	A	243	Sept	767.2	4.28	32.84	10364.7	405.69
FRANCISCO, RUTH E., CALDWELL, N. J.								
Lady La Monte 63496	B	93	Oct	736.0	4.98	36.65	2276.1	108.57
Lady Ruth's Glenwood 2d 85563	G	115	Oct	752.6	5.23	39.36	2974.6	148.29
Pearl Glenwood of West View 58695	A	78	Oct	712.3	4.83	34.40	2011.5	99.33
FRISSELL, E. R., FRISSDALE FARM, HOPKINS, MINN.								
Cherry's Trixey of City View 63408	B	122	July	1038.9	4.20	43.63	4994.5	212.47
Elsie of Woodend 2d 41272	A	142	July	989.9	3.35	33.16	5748.8	212.32
Louisa of Oakdale 46128	A	231	July	778.4	5.20	40.48	7512.3	344.03
Queen Morning Star 99374	G	249	July	521.1	5.60	29.18	6225.2	294.24
Rae Mar 76198	G	176	July	814.1	4.48	36.47	5388.4	237.59
Stranford's Butter Maid of Chippewa 71257	E	196	July	575.7	4.93	28.38	4534.5	221.96
Stranford's Valley Lily of Chippewa 74895	E	133	July	946.3	4.14	39.18	4576.4	196.78
FRUIT BROS., MAPLE HILL GUERNSEY FARM, WAUKESHA, WIS.								
Dawn of Maple Hill 56782	A	330	Sept	741.4	5.56	41.22	12127.3	569.15
Dawn's Rose of Maple Hill 69772	D	242	Sept	749.6	4.95	37.11	7478.7	392.73
Lassie's Queen of Maple Hill 80569	G	252	Sept	719.9	5.62	40.46	6958.3	384.62
Lura of Maple Hill 79470	F	107	Sept	679.1	5.15	34.97	2695.1	124.41
Maple Hill Farm's Queen 70618	C	80	Sept	1076.5	5.05	54.36	3013.2	141.90
Maple Hill's Lily 79468	G	331	Sept	687.2	5.17	35.53	10069.4	467.00
Mary Buzz of Auburn 73833	C	250	Aug	934.4	5.21	48.68		
		280	Sept	831.6	5.22	43.41	10110.6	495.47

May Bishop of Maple Hill 76844	E	122	Sept	926.2	5.06	46.87	4218.2	202.65
May King's Miss Maud 77890	F	213	Sept	612.9	5.11	31.32	4828.2	254.78
FRUIT, CLYDE E., WAUKESHA, WIS.								
Princess of Maple Hill 73492	D	61	Sept	946.1	4.30	40.68		
		92	Oct	900.1	4.53	40.77	2908.9	124.81
GALLUP, W. A., MAYUNSOOK FARMS, NORTH ADAMS, MASS.								
Daisy Marshall Wellsmere 74459	D	13	Aug	490.3	4.94	24.22		
		43	Sept	1195.8	4.94	59.07	1686.0	83.29
s. Edith's Glenwood Marshall 20614								
d. Daisy of Wellsmere 29097								
Dixie of Threebrook 78279	F	21	Aug	669.5	4.79	32.07		
		51	Sept	988.0	4.79	47.33	1657.5	79.40
s. Pride of Green Meadow 36060								
d. Threebrook's Maud 63264								
GALUSHA, ARTHUR, WILLIAMSTOWN, MASS.								
Hilda of Springside 103425	G	120	Sept	888.8	5.12	45.51	3709.5	169.19
Masher's Nora of Springside 104898	G	119	Sept	899.7	5.77	51.91	3929.0	188.87
Miss Noblesse of Springside 104899	G	122	Sept	745.8	6.53	48.70	3215.7	176.06
Noblesse's Fanny of Springside 103422	E	122	Sept	990.5	5.56	55.07	4449.0	211.09
GAYOSO FARM, MEMPHIS, TENN.								
Folly Colleen 95141	G	114	Sept	624.3	4.90	30.59	2762.2	131.47
Folly Roberta 81637	G	243	Sept	462.7	5.84	27.02	4871.2	240.74
Folly Virginia 95142	G	90	Sept	443.8	5.22	23.17	1617.7	80.40
Galaxy's Ethel 80725	F	143	Sept	391.9	5.68	22.26	2430.2	129.70
Ranger's Spotted Beauty 58474	B	262	Sept	581.7	5.45	31.70	6759.7	346.94
GILE, ALBION L., "CHICONA," CHINOOK, WASH.								
Derinna of Chicona 82802	F	12	July	455.3	3.87	17.62		
		43	Aug	1420.3	4.08	57.95		
		73	Sept	1309.9	4.29	56.19	3185.5	131.76
s. Imp. Eagle Bird of Edgemoor 34369								
d. La Verne's Dewdrop 37823 A. R. 4075								
Hermosa of Chicona 60832	A	213	Aug	955.6	5.25	50.17		
		243	Sept	879.5	5.41	47.58	8966.4	459.00
Jewel of Rose City 80028	G	120	Aug	1022.1	4.24	43.34		
		150	Sept	919.4	4.38	40.27	4993.6	205.09
Lily of Chicona 65538	C	155	Aug	968.1	4.66	45.11		
		185	Sept	863.5	4.91	42.40	7154.2	297.58
Merle of Chicona 67817	D	244	Aug	768.8	4.81	36.98		
		274	Sept	697.5	4.83	33.69	7956.2	361.30
Nedra of Chicona 49286	A	334	June	1443.7	4.66	67.28		
		365	July	1425.7	4.79	68.29	10235.9	504.84
Pandora of Chicona 78437	G	184	Aug	767.1	5.14	39.43		
		214	Sept	725.0	5.31	38.50	5958.0	268.22
Polly of Pencoyd 2d 36496	A	244	Aug	736.3	4.78	35.20		
		274	Sept	652.5	5.09	33.21	7375.6	330.17
Tess of Chicona 78433	F	184	Aug	761.3	5.62	42.79		
		214	Sept	720.5	5.79	41.72	5464.5	277.26
Videtta of Chicona 78429	F	200	Aug	939.7	5.04	47.36		
		230	Sept	885.3	4.54	40.19	7517.2	363.36
GILLETTE, A. A., LOCUST GROVE FARM, LIMA. N. Y.								
Merrivelle of the Grove 66925 z	A	349	Aug	1046.7	4.07	42.60		
		365	Sept	496.1	4.07	20.19	7545.1	404.82
Polly's Princess of Locust Grove 59970	A	313	Aug	471.1	5.66	26.66	6485.6	375.74
GLANVILLE, F. J. & NELSON, BEN C., LANCASTER, WIS.								
Margaret Bay 2d 85263	G	9	June	281.9	4.08	11.50		
		40	July	855.8	4.08	34.92		
		71	Aug	733.9	3.72	27.30		
		101	Sept	709.1	3.76	26.66		
		132	Oct	716.8	3.75	26.88	3297.5	127.26
s. Ledyard May King 34777								
d. Margaret Bay 46995								
Naoma's French Lass of Pleasant Valley 85700	G	101	Sept	897.6	4.03	36.17		
		132	Oct	833.8	4.15	34.60	4053.6	164.67
GOODIN, W. A., "ROSE CITY," CORNELIUS, OREGON.								
Imp. Jasmine of Castel 50355	A	237	Sept	793.0	4.97	39.31	8472.2	385.71
Kate's Princess Jewel of Springcrest 63736	B	114	Sept	1298.4	4.72	61.28	5756.1	259.37
Wilson's Pet 57125	A	365	Sept	727.2	5.39	39.20	12307.1	639.96
Yeksa Dewdrop 28187	A	153	Sept	774.4	4.41	34.15	5733.9	248.14
Yeksa Forget-me-not 43447	A	305	Sept	419.3	5.74	24.07	9103.8	476.95
Yeksa Queen of Rose City 78884	G	255	Sept	776.0	6.07	47.10	7761.3	421.97
Yeksa Snowdrop 38650	A	365	Sept	548.0	4.53	24.82	17845.0	798.48
Yeksa Starlight of Rose Mound 32890	A	365	Sept	98.6	5.29	5.22	9854.4	466.13
GOULD, WM. H., GRAPE LAWN FARM, BURKEVILLE, VA.								
Brandywine Bonito 46179	A	267	Sept	913.4	4.19	38.27	10610.0	400.83
Champion's Ville-au-Roi's Beauty 45634	A	274	Sept	868.6	5.59	48.55	10276.7	490.42

2. Forget-me-not of Cedartop 38291, H. J. Krebs
3. Abbie of Portland 73454, J. E. Stoddard
4. Dean's Mame 27466, George H. Gill

Cow, 3 Years and Under 4 (four entries)

1. Sunnybrook Double Rose 73547, H. J. Krebs
2. Daisy Campfollower 2d 78107, H. J. Krebs
3. Jane of Maricopa 77094, George H. Gill
4. Sweet Sixteen of Portland 77717, J. E. Stoddard

Cow, 2 Years and Under 3 (four entries)

1. Miron's Giddy Girl 83600, H. J. Krebs
2. Galia of the Gateways 82276, J. E. Stoddard
3. Imp. Vallon's Heirloom 93737, J. E. Stoddard

Heifer, 18 Months and Under 2 Years (four entries)

1. Sheet Anchor's Fenella 64507, George H. Gill
2. Yarico 92934, H. J. Krebs
3. Don's Clara 98992, H. J. Krebs
4. Silver Birch Berber 91443, J. E. Stoddard

Heifer, 1 Year and Under 18 Months (seven entries)

1. Stonehouse Matchless 95327, Mrs. F. K. Stevens
2. Masher's Gladys of Emmadine 93938, Emmadine Farms
3. Emmadine Laura Belle 109226, Emmadine Farms
4. Breidablik Primrose 97934, H. J. Krebs

Heifer, 9 Months and Under 1 Year (three entries)

1. Breidablik Mary Ann 103478, H. J. Krebs
2. Breidablik Unique 103477, H. J. Krebs
3. Silver Birch Yuletide 103396, J. E. Stoddard

Heifer, 3 Months and Under 6 Months (nine entries)

1. Emmadine Daisy 109231, Emmadine Farms
2. Emmadine Adah 109230, Emmadine Farms
3. Emmadine Buttercup 109252, Emmadine Farms
4. Breidablik Lucy 103482, H. J. Krebs

SENIOR AND GRAND CHAMPION BULL
Inspector of Indian Bridge 35150, Emmadine Farms

JUNIOR CHAMPION BULL
Stonehouse Patriot 66833, Mrs. F. K. Stevens

JUNIOR AND GRAND CHAMPION FEMALE
Stonehouse Matchless 95327, Mrs. F. K. Stevens

SENIOR CHAMPION FEMALE
Miron's Giddy Girl 83600, H. J. Krebs

YOUNG HERD (three entries)
1. H. J. Krebs
2. Emmadine Farms
3. J. E. Stoddard

AGED HERD (two entries)
1. J. E. Stoddard
2. H. J. Krebs

GET OF SIRE (four entries)
1. H. J. Krebs
2. Emmadine Farms
3. Emmadine Farms
4. George H. Gill

PRODUCE OF COW (five entries)
1. H. J. Krebs
2. Emmadine Farms
3. Emmadine Farms
4. J. E. Stoddard

TROPHY FOR PREMIER BREEDER
H. J. Krebs

New York

Groton Farm Winnings

At the Queens-Nassau Agricultural Fair at Mineola, New York, in September, Groton Farms, Westbury, Long Island, won the following prizes with their Guernseys:

First Prize Bull, 3 years or over
First Prize Cow, 3 years and under 5
First Prize Heifer, 2 years and under 3
First Prize Junior Heifer Calf
Senior Champion Cow
Senior Champion Bull
Grand Champion Bull
Best Guernsey Herd
First Prize Produce of Dam

Caldwell Place Guernseys

While busy in the oat harvest the cattle superintendent of Rochester Exposition called and offered to pay my expenses for one week to show my few Guernseys at the Exposition. The Rochester Exposition is an industrial

Charlotte M. of Curles Neck 73157	F	335	Sept	759.6	5.55	42.16	8965.5	467.32
Christine of Curles Neck 62818	B	192	Sept	746.1	4.92	36.71	6323.8	258.30
Golden Belle of Curles Neck Farm 62133	C	236	Sept	885.0	5.33	47.17	9202.1	440.78
Josephine of Curles Neck 66951	E	350	Sept	457.4	5.65	25.84	8057.3	404.83
Margaret Iris 62819	C	241	Sept	820.1	5.28	43.30	8433.5	396.37
Millmount of Curles Neck 62817	C	320	Sept	731.3	5.05	36.93	11061.2	536.14
GRATWICK, W. H., "THE HIGHLANDS," LINWOOD, N. Y.								
Belle Elmoore 43155	A	19	Aug	911.9	4.01	36.57		
		49	Sept	1575.3	3.78	59.55	2487.2	96.12
s. Imp. Spotswood Sequel 9686 A. R. d. Violet Tucker 19340								
Hero's Beauty of York 80822	G	305	Sept	690.7	4.30	29.70	8342.5	346.05
Mixter Dayspring 53025	A	171	Sept	961.4	4.89	47.01	6149.6	287.96
Mixter Honora Dean 87584	G	186	Sept	747.2	4.75	35.49	4968.3	227.24
Mixter Primrose 73192	D	333	Sept	819.4	4.96	40.64	9538.1	475.99
Polly's Primrose 75585	G	305	Sept	584.6	5.38	31.45	8928.0	462.46
Pretoria El Moore 46300	A	175	Sept	972.5	4.77	46.39	6019.0	268.74
Ultra Rose May 80110	G	243	Sept	862.8	4.32	27.27	7411.5	343.26
Yeoman's Mixter Hawthorne 87575	F	122	Sept	747.5	5.08	37.97	3128.4	155.58
Yeoman's Mixter Vale 79728	G	329	Sept	739.5	4.51	33.35	10074.2	460.96
GRIMES, M. J. & BRO., VILLAGESIDE GUERNSEY FARMS, CATAWISSA, PA.								
Glapicotte's Demonstratrix of Villageside 49335	A	225	Sept	641.2	5.24	33.60	6157.7	314.32
Nocturne of Villageside 69789	D	243	Sept	527.3	4.80	25.31	6463.9	297.91
Princess of Villageside 78914	F	321	Sept	633.0	4.74	30.00	10145.0	453.56
Priscilla Glen of Villageside 59822	D	241	Sept	563.8	4.80	27.06	6586.9	300.47
Roxie Patterson of Villageside 70866	E	328	Sept	508.8	5.39	27.42	9239.7	510.00
Sara Loche of Guernseydale 62229	A	274	Sept	610.8	5.29	32.31	8654.4	457.01
GRISWOLD, C. D., GUERNSEYDALE FARM, WEST SALEM, WIS.								
Ada May Rose 77962	G	323	Sept	697.0	4.73	32.97	9327.8	387.86
Cheyo Sasaki 79969	G	294	Sept	717.0	4.90	35.13	8412.2	386.32
Elm Road Irma 78220	F	319	Sept	447.9	4.98	22.31	7148.6	313.34
Eva Tanguay 80265	G	277	Sept	603.1	5.62	33.89	7164.5	350.58
Imp. Flowe. of the Tertre II. 50317	A	329	Sept	430.2	5.68	24.44	9659.5	454.37
HAGEMAN, L. E., & SONS, FLORIDALE FARMS, HASTINGS, MINN.								
Margy's Beda O. D. 40903	A	274	Sept	805.5	5.86	47.20	10184.8	540.40
St. Croix's Anne 56749	A	286	Sept	589.8	5.00	29.49	7780.2	357.23
HAINES, WM. J., CHERRY HILL FARM, NORRISTOWN, PA.								
Evelyn of Pencoyd 78166	G	198	Sept	639.4	4.95	31.65	4214.0	193.79
Rosemont's Rosette 76201	G	351	Sept	341.5	5.79	19.77	7063.3	337.71
HALL, WILLIS & SON, RIVERSIDE GUERNSEY FARM, BLISSFIELD, MICH.								
1 day test.								
Artie of Elmhurst 28130	A	243	Sept	670.4	4.15	27.82	8107.0	355.99
Glenwood's Lady of Riverside 87121	G	271	Sept	451.4	5.21	23.52	5130.0	238.44
Glenwood's Lady Queen of Riverside 85103	G	72	Sept	893.3	5.80	51.81	2219.2	114.70
Gussie's Glenwood of Riverside 80187	G	212	Sept	456.9	5.35	24.44	4393.1	194.76
Hall's Glenwood Queen of Riverside 86881	G	153	Sept	663.4	5.13	34.03	4079.8	199.87
Lawton's College Queen of Riverside 70674	E	250	Sept	583.4	5.16	20.10	8534.2	403.30
HANG, JOHN V., MEADOW BROOK FARM, CANTON, OHIO.								
Bridget's Rhoda of Meadowbrook Farm 85477	G	130	June	854.1	4.07	34.76		
		161	July	815.8	4.38	35.73		
		192	Aug	758.7	4.44	33.69		
		222	Sept	589.6	4.86	28.65	6051.9	261.96
Caromel's Juanita 53414	A	196	June	884.8	5.67	50.17		
		227	July	924.6	5.20	48.08		
		258	Aug	979.3	6.03	59.05		
		288	Sept	1002.1	4.79	48.00	9084.3	49.08
Festa's Lady's May Belle 81917	G	144	June	577.6	4 83	27.90		
		175	July	589.3	5.13	30.23		
		206	Aug	565.4	5.42	30.64		
		236	Sept	459.2	5.59	25.67	5313.3	255.77
Kathryn of Le Bocage 57312	A	87	June	1244.1	5.55	69.05		
		118	July	1191.1	4.99	59.44		
		149	Aug	1135.2	4.95	56.19		
		179	Sept	956.6	5.26	50.32	6947.4	351.60
Lady Rose of Guernsey Home Farm 57743	A	196	June	681.3	5.20	35.43		
		227	July	690.6	4.85	33.49		
		258	Aug	661.0	5.43	35.89		
		288	Sept	500.0	5.39	26.95	7431.8	402.16
Rebecca's Loretta of Meadowbrook Farm 97401	D	79	June	1075.4	4.19	45.06		
		110	July	1072.4	4.60	49.33		
		141	Aug	964.9	4.72	45.54		
		171	Sept	753.8	4.99	37.61	5727.6	250.85

Rebecca of Oakwood 43771	A	47	June	1450.0	4.14	60.03		
		78	July	1437.7	3.81	54.78		
		109	Aug	1349.8	4.06	54.80		
		139	Sept	1063.6	4.08	43.39	6093.2	241.52
HARTSHORNE, ROBERT, PORTLAND FARM, HIGHLANDS, N. J.								
Valentine of Portland 57947	B	245	Oct	978.6	4.50	44.04	9439.8	407.19
HARVILLE, THOS., "O'KLARE," EAU CLAIRE. WIS. 1 day test.								
Bonnie May of O'Klare 85314	G	199	Sept	573.6	4.94	28.34	4311.4	187.49
Golden Anna of O'Klare 85315	G	150	Sept	670.2	5.11	34.25	4135.9	182.57
Loa's Pansy of Amy 63001	B	143	Sept	841.2	5.34	44.92	5209.9	249.51
Lou's Anna 60419	A	153	Sept	1022.7	5.26	53.79	6296.6	298.74
Pride of O'Klare 76909	E	122	Sept	833.3	4.47	37.25	3938.3	163.42
Princeling's May of Amy 63002	C	199	Sept	1000.7	4.98	49.83	8079.9	358.09
HASKELL, H. G., HILL GIRT FARM, COSSART, PA.								
Abigail May Rose 61967	C	214	Sept	601.8	5.19	31.23	5948.0	281.02
Fisherman's Phillida of Rockstone 74929	F	243	Sept	338.1	6.88	23.26	4513.6	278.45
Follyland Justina 73070	D	80	Sept	1027.5	4.09	42.02	2843.1	112.45
Follyland Woodsey 52100	A	214	Sept	906.9	4.33	39.27	7663.6	334.69
Galli-Curci of Hill Girt 82822	G	148	Sept	545.0	6.30	34.34	3235.7	178.32
Summer Rose 61321	B	122	Sept	1317.6	4.55	59.95	5795.6	267.22
HASKELL, J. AMORY, OAK HILL FARM, RED BANK, N. J.								
Martha of Portland 62610	B	184	Oct	1325.4	4.15	55.00	9019.5	377.24
Miss Fixit of Oak Hill 42353	A	271	Oct	808.8	5.33	43.11	9348.3	472.74
Reanna of Oak Hill 78329	F	289	Oct	762.0	4.72	35.97	8160.5	421.38
HASS, EDW., CALUMET GUERNSEY FARM, NEW HOLSTEIN, WIS. 1 day test.								
Lady Sly of Homestead 38976	A	203	Oct	693.0	5.24	36.31	6984.9	310.31
Lily's Beauty of Calumet 84921	G	280	Oct	755.8	4.35	32.88	7218.1	344.82
Primrose of Calumet 56295	A	153	Oct	1033.5	5.32	54.98	5105.8	240.25
HEDDLES BROS., PAONIA, COLO.								
Willella Busy Bee Hum 88823	G	13	Aug	213.2	3.53	7.53		
		43	Sept	565.9	3.53	19.97		
		74	Oct	536.4	3.77	20.22	1315.5	47.72
s. Hambro's May King 38857								
d. Raymond's Busy Bee of Appleton 43240 A. R. 4607								
Willella Pride 90379	G	31	Oct	544.3	3.84	20.90		
s. Hambro's May King 38857								
d. Cradey Lehigh 39588 A. R. 3733								
HEWES, E. B., "HEWESHURST," MAYVILLE, N. Y., 1 day test.								
Juno of Heweshurst 106550	G	61	Sept	776.1	4.57	35.47		
		92	Oct	670.4	4.66	31.24	2407.9	102.28
Mary's Sweet Marie of Heweshurst 107898	G	61	Sept	881.7	5.01	44.17		
		92	Oct	809.8	4.85	39.28	2628.8	127.32
HILL, CHARLES L., "SARNIA," ROSENDALE, WIS. 1 day test.								
Imp. Cherry Girl of Sarnia 52765	A	305	Sept	744.1	5.13	38.17	10885.2	524.49
Imp. Christine of Sarnia 41870	A	244	July	496.5	5.12	25.42		
		275	Aug	329.9	4.98	16.43		
		305	Sept	52.3	4.98	2.60	7967.6	398.15
Daffodil of Sarnia 49570	A	26	Sept	961.7	5.00	48.09		
s. Selma's Glenwood 12596 A. R.								
d. Imp. Cherry of Sarnia 35620 A. R. 2324								
Imp. Florence of Sarnia 87346	B	159	Sept	632.4	4.64	29.34	4619.2	206.77
Iola of Sarnia 82321	F	11	Sept	223.0	4.88	10.88		
s. Jessy Rose's Pride of Iowa 23955 A. R.								
d. Barbara of Sarnia 38110 A. R. 3407								
HOARD, A. R., "KOSHKONONG PLACE," FORT ATKINSON, WIS.								
Beatrice of Koshkonong Place 58874	B	199	Sept	620.7	6.97	43.26	5606.9	333.90
Dearie of Koshkonong Place 49902	A	246	Sept	418.7	4.77	19.97	9334.4	454.72
Ione of Koshkonong Place 49898	A	331	Sept	655.9	5.52	36.21	10985.6	541.30
Lenore of Koshkonong Place 65125	D	246	Sept	397.5	5.45	21.66	6923.4	331.27
Rosamond of Koshkonong Place 74440	F	296	Sept	647.5	5.06	32.76	9257.9	420.33
HOLBECK, FRED C., LONG LAKE, MICH. 1 day test.								
Legacy of Bon Ayre 85073	F	16	Sept	372.1	3.39	12.61		
s. Mixter Yeoman of Bon Ayre 37116								
d. Auricula's Legacy 41537								
Princess Polly of Nordland 65939	C	6	Sept	212.6	4.48	9.52		
s. Nerio of Bon Ayre 31526								
d. Ima's Prince's Pontiac of Green Valley 45280								
Vanity of Sitka 34186	A	16	Sept	567.5	3.61	20.49		
s. Sir Bonny Lad 8914 A. R.								
d. Vanity of Vanities 14408 A. R. 4754								
HOLLIS, J. W., HORNELL, N. Y.								
Alvina De Ferenzy Royal of Summit Dale 43814	A	249	Oct	207.3	6.11	12.67	3613.6	184.10
Amanta of Oakhurst 2d 64604	A	208	Oct	316.5	5.53	17.56	4218.6	231.74

exposition in a rich agricultural section and it is slowly turning toward agriculture.

No cattle buildings have yet been built so in order to get the people interested the exposition officials furnished a tent with stanchions and running water and all feed for one week, for one herd of each breed. No other Guernsey breeder seemed interested so I took up the offer.

One of my cows is Miss Victoria of Cherry Hill 69482, a granddaughter of Pretor of Cayuga 12313. Her calf is a granddaughter of Itchen Daisy's May King of Langwater 17349. My herd sire is Edgewater May King 53555, a grandson of Langwater Pencoyd 21830.

Fully 20,000 people visited our tent as we had the best location on the grounds.

After I returned home my enthusiasm was aroused for more registered cattle, therefore on the following week I visited the herd of Markham and Puffer, Avon, New York and purchased three cows and the firm presented my wife with a bull calf, a son of Belle of Canandaigua 44832, one of the Class Leaders in CC. Our cows are M. P. Miranda Belle 80999, a great-granddaughter of Miranda of Mapleton 19606, and Ne Plus Ultra 15265. Hebe La Grande 61324, a daughter of Duke of Edgewater 12340 that is by Belle of Canandaigua 44832. Barbaretta of Rib Hill 48632 that has a three year old record of 468.44 pounds of butter fat.

During our State Fair I purchased the herd of T. J. Black of Syracuse. The herd consists of six mature cows of good type. They are good producers and all are granddaughters of Imp. Galaxy's Sequel 16904, bred to freshen in 1921 by Ne Plus Ultra of Wyebrook 40129. After purchasing nine head I sold off my grades and early in 1921 I will start Advanced Register testing. Although Wayne County is 90 per cent. Holstein, Caldwell Place is the only place to apply for the Federal Tuberculosis test in the Accredited Herd Plan, and has passed one clean test.

The milk from this herd is bottled and sold in Newark, New York as grade A milk.

—JOHN S. RICH
Wayne County

Ohio

Guernsey Bull Goes to Warsaw

Please transfer Ralph of Rising Sun 56998 to Beyer & Scott. Sold October 16, 1920.

If R. A. Scott is not taking the JOURNAL please send it to him at Warsaw, Indiana.

This was a very fine bull, and was sold for a very attractive price.

—SAMUEL HERTEL
Van Wert County

Van Wert County Guernsey Calf Club

Calf clubs are becoming more popular each year and they are proving themselves potent factors in advancing breed interest.

Van Wert County, Ohio, has organized a calf club with eleven members. There are two interesting features about this club. The first which is of interest to all local clubs is that this club is being "fathered" by the Van Wert County Guernsey Cattle Club. Local organizations can find no more fertile field in which to expend their energies than in these clubs. When a boy raises a pure bred calf do you imagine he will allow a grade sire to be used for service? He will not! It means that if there are no pure bred sires near that he at once becomes active in securing one and it is here that the county local comes in for a job. They at once try to place a pure bred sire in the community. They do it too.

The second interesting feature of this club is that practically all the calves are from Advanced Register dams. Again the boy is not going to allow the "red" in his calf's pedigree to be dropped and an added stimulus is given to Advanced Register work. This is not supposition, for the Van Wert County Guernsey Cattle Club is actively organizing a cow testing association in order that they can more cheaply carry on Advanced Register work.

The plan of this calf club is to exhibit the eleven calves at the local fair and then consign them to the 1921 Annual Sale. Each boy will be allowed to purchase his own heifer if he wishes.

The calves were selected by G. K. Rule, county agent, and Ivan McKellip, dairy extension specialist of the Ohio State University.

Oregon

Western Guernsey Breeders' Sale

The second annual sale of the Western Guernsey Breeders' Association was held at the Pacific International Stock Show sale pavilion at Portland, Oregon, on Thursday, November 18. Twenty-five animals were sold for an average of $444.60. Four bulls sold for an average of $336, and

Amanta T. 43130	A	311	Oct	666.8	5.24	34.94	8118.1	369.83
Beauty Glenwood of Corwin Hill 59360	B	231	Oct	446.0	4.79	21.36	4103.0	190.49
Butternut of Oakhurst 3d 31159	A	190	Oct	736.0	4.97	36.58	5861.4	255.08
Buttercup of Oakhurst 4th 43131	A	323	Oct	287.5	5.57	16.01	5404.3	257.35
Justinee's Amanta T. 71811	E	305	Oct	397.5	5.13	20.39	5135.0	246.08
Justinee's Roberta T. 71810	E	274	Oct	317.1	5.55	17.60	4528.5	235.67
Justinee's Susan T. 72241	E	184	Oct	587.1	5.03	29.53	4347.2	203.22
May King's Itchen Alvada 81536	G	227	Oct	285.4	5.87	16.75	4159.7	185.74
Naundas Collette of Summit Dale 63097	C	313	Oct	277.3	7.46	20.69	4947.3	277.11
HOTCHKISS, F. A., OAKHURST FARM, MILLERTON, N. Y.								
Louise of Oakhurst 2d 83759	G	99	Sept	760.4	5.58	42.43	2734.9	132.19
Oakhurst's Daisy 2d 57877	A	73	Sept	916.9	5.75	52.72	2365.0	132.37
Imp. Rosie V. of the Bourg-de-Bas 36380	A	243	Sept	1209.2	5.77	69.77	12871.2	624.80
Royal Countess of Oakhurst 84969	G	61	Sept	956.5	5.01	47.92	1968.7	94.08
Ultra Vanity of Oakhurst 64370	C	61	Sept	1273.3	5.02	63.92	2582.5	120.08
Woodland's Daisy 2d 64721	D	321	Sept	720.3	6.37	45.88	9249.4	528.39
HOWES, F. L., RIVERDALE FARM, GROTON, MASS.								
Blanco 40263	A	241	July	1383.8	4.61	63.79		
		272	Aug	1322.9	4.78	63.23		
		302	Sept	1246.5	4.95	61.70	14419.2	675.94
Buttercup of Falcon's Flight 42664	A	16	Aug	647.2	4.13	26.73		
		46	Sept	1248.9	4.13	51.58	1896.1	78.31
s. Bell-founder 11681 A. R.								
d. Lupa Lenfestey 25372 A. R. 5674								
Countess Prue 43785	A	305	Sept	1247.9	6.40	79.87	16098.2	936.89
Flora's Golden Daisy 102523	G	119	Sept	979.0	3.78	37.01	3877.7	150.27
Itchen's Golden Daisy of Chilmark 61690	D	354	July	872.7	5.89	51.40		
		365	Aug	111.1	3.47	3.86	14367.0	669.64
HUMPHREY, A. B., GRAPE WILD FARM, ESCALON, CALIF.								
Calla Grove Itchen May 73356	F	360	Sept	734.1	5.84	42.87	10348.3	539.82
Escalon Bopeep 82204	G	229	Sept	824.5	5.18	42.71	6842.2	333.40
Escalon Evangeline 82205	G	115	Aug	904.6	5.10	46.13		
		145	Sept	755.5	5.72	43.21	4337.6	222.66
Escalon Fairy 72222	E	320	Sept	335.6	5.57	18.69	6842.7	352.85
Escalon Lady 70693	D	153	Sept	1036.5	5.52	57.21	5812.6	273.10
Escalon Princess 62332	C	323	Sept	974.8	4.79	46.69	11711.4	549.99
Henrietta of Mayhews 48360	A	296	Sept	702.1	5.45	38.26	9690.2	458.17
Mayhews Fairy 55560	B	333	Sept	567.7	5.50	31.22	8242.2	424.33
Mayhews Lura 51856	A	250	Sept	841.8	4.62	38.89	9026.5	389.25
HURDLE, RICHARD, HUNTINGTON, IND.								
Imp. Boone's Rosetta 84030	F	122	Sept	551.0	4.01	22.10	2692.0	104.50
HURDLE, JESSE H., HUNTINGTON, IND.								
Florena's India Beauty 94165	E	88	Sept	779.5	4.38	34.14	2706.3	113.53
HURLEY, W. M., WILLOW BROOK FARM, NORTH PEMBROKE, MASS.								
Bopeep's Queen 2d 74011	G	352	Sept	635.2	5.17	32.84	9213.1	452.44
Cherry's Blossom of Willow Brook 79881	F	160	Sept	534.9	5.65	30.22	3606.1	174.18
Daisy III.'s Memento 79197	G	243	Sept	688.5	5.34	36.77	6561.0	329.48
Jedetta's Queen of Iowa 52106	A	211	Sept	514.0	5.61	28.84	6045.6	312.06
Imp. Lisette VII. of the Bourg de Bas 61277	A	206	Sept	784.8	5.49	43.09	7115.9	352.33
Memento's Lisette 89480	G	164	Sept	711.8	5.83	41.50	4471.0	232.87
Imp. Rushington's Princess 5th 53977	A	243	Sept	728.2	4.93	35.90	7164.4	334.21
HYNICKA BROS., INC., STOCKDALE FARM, LEBANON, PA.								
Broad Ripple's Julia Ann 79914	G	365	Sept	334.2	4.75	15.87	9009.8	434.06
Broad Ripple's May Rose 80902	G	191	Aug	941.7	4.54	42.75		
		221	Sept	880.6	4.45	39.19	7724.9	336.86
Double May Rose of Walter Maple 61730	B	16	July	502.7	4.31	21.67		
		47	Aug	1292.0	4.31	55.69	1794.7	77.36
s. Rose of Centerville 14681 A. R.								
d. Nancy Rose 46030								
May Rose's Gem of Brookside 83014	F	24	Aug	678.2	4.26	28.89		
		54	Sept	959.5	4.26	40.87	1637.7	69.76
s. Golden Mac of Pencoyd 15832								
d. May Rose of Brookside 51333								
May Rose Girl of Edgewater 88334	G	20	Sept	533.1	4.44	23.67		
s. May Rose Secret of Pencoyd 27844								
d. Salem Rosie 68429								
Rosaline of Brookside 67824	C	153	Sept	1065.4	4.28	45.60	5618.1	236.13
Seva of Columbia 78258	G	240	Sept	542.9	4.38	23.78	5448.0	213.60
Stockdale Chedda 85155	G	365	Sept	18.0	5.54	1.00	6922.0	386.15
Stockdale Sunderland May Rose 86487	G	24	Aug	523.6	4.60	24.09		
		24	Sept	667.3	4.60	30.70	1190.9	54.79
s. Stockdale Masher 29081								
d. Sunderland May Rose 52685 A. R. 7330								

INGERSOLL, C. JARED, WARRISTON FARM, FORT WASHINGTON, PA.

Bonfire's Golden Bell 83978	G	211	Oct	291.7	6.87	20.04	3544.5	189.52
Flores of Warriston 90133	G	20	Sept	505.2	4.03	20.36		
		51	Oct	755.2	4.03	30.43	1260.4	50.79
s. Golden Legacy 37563								
d. Nelly's Noble Triumph 54237 A. R. 6142								
Haldan's Miquette 70178	C	20	Sept	526.5	4.74	24.96		
		51	Oct	827.1	4.74	39.20	1353.6	64.16
s. Haldane 26912								
d. Miquette 2d 35425 A. R. 2957								
Warriston's Legacy 80752	G	268	Oct	528.1	5.43	28.68	6021.4	307.24
Warriston's Rozier 70180	E	232	Oct	541.1	5.28	28.57	4930.3	256.40
Warriston's Sibella 84648	G	72	Oct	653.4	4.58	29.93	1587.1	71.01

IOWA STATE COLLEGE, AMES, IOWA.

Ames Louise Rouge 96299	G	330	Aug	705.0	5.85	41.24	8250.8	470.13

JAMES, ARTHUR CURTISS, BEACON HILL FARM, NEWPORT, R. I.

Beacon Hill Jewel 77941	F	119	Oct	783.1	5.88	46.05	3329.6	185.36
Beacon Hill Rose 73970	E	123	Oct	1037.3	4.64	48.13	4618.3	199.37
Erwinia's Rose Queen 33052	A	55	Oct	1045.5	4.78	499.7	1912.6	87.00
Lovely Rose 33051	A	61	Oct	1226.5	4.84	59.36	2504.5	122.37
Tea Rose of Onunda 61986	A	61	Oct	1083.0	4.56	49.38	2267.4	108.48

JAMES, A. L., OAKHURST FARM, DARLINGTON, S. C.

Jean of Wasteland 59728	A	179	Sept	589.0	5.04	29.69	3820.1	182.29
Moira of Wasteland 64465	C	179	Sept	594.8	5.04	29.98	4272.9	207.45
Imp. Polly II. of the Carrefour 94692	A	99	Sept	848.0	4.49	38.08	3092.6	134.32
Roxane of Somerset 74412	F	179	Sept	663.5	5.24	34.77	4932.2	238.66

JAMES, K. M., DARLINGTON, S. C.

Imp. Daisy IV. of Les Nicolles 94705	C	17	June	562.2	4.36	24.51		
		48	July	996.1	4.36	43.43		
		79	Aug	946.5	5.02	47.51		
		109	Sept	731.9	4.49	32.86	3236.7	148.31
s. Imp. Governor of the Vauquiedor 39925 A. R.								
d. Daisy of Les Nicolles R. G. A. S. 4479 F. S.								
Imp. Fancy III. of Mouilpied 94708	C	112	Sept	712.5	4.55	32.42	3126.8	143.69
Rosabelle of Somerset 81396	G	182	Sept	484.8	4.48	21.72	4181.1	181.03

JAMISON, W. G., HOMESTEAD FARM, APPLETON, WIS.

Amber Maple of Homestead 76848	G	316	Sept	708.2	5.79	41.00	8983.2	475.98
Golden Tidy of Homestead 83080	G	196	Sept	781.2	5.99	46.79	6309.7	336.95
Greta of Homestead 48812	A	202	Sept	767.0	5.93	45.48	6737.1	352.13
Lilly of Homestead 37827	A	324	Sept	979.2	5.14	50.33	12784.2	640.67
Lyda Jay of Homestead 86459	G	16	Sept	467.4	4.55	21.27		
s. Pencoyd's Golden May Secret 39626								
d. Lyda of Homestead 37184 A. R. 5254								
Maiden of Homestead 45358	A	321	Sept	587.8	5.03	29.57	10494.2	443.56
Normande's Pride of Homestead 83716	G	129	Sept	802.4	4.53	36.35	3878.6	171.92
Paget's Tidy 55115	A	196	Sept	735.3	5.13	37.72	6111.7	288.51
Paget's Tidy's Secret of Homestead 86458	G	147	Sept	610.4	5.69	34.73	3373.9	183.70
Raymond's Tidy 48811	A	197	Sept	951.9	4.97	47.31	8050.2	351.36
Tidy of Homestead 37183	A	105	Sept	1393.1	4.65	64.78	5032.8	224.14

JAMISON, W. G. & SONS, HOMESTEAD FARM, APPLETON, WIS.

Dot of Homestead 80462	G	360	Sept	594.6	6.22	36.98		
		365	Oct	93.8	6.22	5.83	9660.4	496.83
Ella of Homestead 52246	A	295	Sept	672.6	5.85	39.35	9475.7	481.85
Lyda of Homestead 37184	A	211	Sept	913.1	5.22	47.76	7057.8	345.36

JENKINS, HARRY S., FAIR VIEW FARM, RIDERWOOD, MD. 1 day test.

Fanny's Lady of Bellview 70021	A	313	Sept	153.0	5.32	8.14	9480.5	454.21
Pomara Rose 61389	A	274	Sept	767.3	5.21	39.98		
		305	Oct	766.6	5.39	41.32	8590.3	430.03

JOHNSON, ALBERT, THIEF RIVER FALLS, MINN. 1 day test.

Jean DuLuth Phyllis 45611	A	182	Sept	716.0	5.10	36.52	5740.6	266.55

JOHNSON, V. C. & BROS., DINSMORE, FLORIDA. 1 day test.

Sunnybrook Arbutus 83539	G	168	Sept	713.6	6.26	44.67	4722.5	233.3

KANSAS STATE AGRICULTURAL COLLEGE, MANHATTAN, KANS.

Benefactor's Frances 81269	G	184	Aug	399.9	4.86	19.44		
		214	Sept	329.5	5.67	18.68	3311.1	163.99
Benefactor's Golden Chance 82687	G	214	Sept	514.0	4.97	25.55	4514.5	201.88
Benefactor's Lucy 82688	G	122	Sept	559.2	4.69	26.23	2532.5	121.70
Dominant's College Frances 75153	F	305	Sept	565.0	5.49	31.02	6909.9	343.79
Imp. Lucy II. of Corbinez 67016	A	152	Sept	789.7	4.63	36.56	4710.8	220.19

KIESLING, E. H., JEFFERSON, WIS.

Imp. Nell of Arroyo 47086	A	230	Sept	744.3	5.22	38.85	6746.1	358.19

KINGSLAND, W. J., DERRYDALE FARM, GOSHEN, N. Y.

Imp. Aurora of Derrydale 94434	G	153	Oct	684.3	5.82	39.83	4555.0	226.96
Imp. Minnie of Baissieres 94424	F	298	Oct	677.0	6.92	46.85	8662.3	472.59

twenty-one females brought an average of $465. The sale was attended by over 250 people, but the buyers were rather few. It had been rather difficult to secure enough animals from the different breeders to hold a sale so that the quality was not as high as it might have been had the animals been more plentiful. The fact that several animals of very plain breeding were brought into the ring in rather poor condition lowered the average of the sale very much.

Edna of Mountain View 70827, a cow consigned by Leslie G. Perry of Wendell, Idaho, topped the sale at $950. She was purchased by Wallace & Fordyce, Outlook, Washington. The senior champion bull, Jolly Fermain 37639, sold for $700 to Ira G. Lance and E. Harrison, Tillamook, Oregon.

The list of buyers and animals sold follows:

H. E. Angel, Mabton, Washington	
Hambro's Derilaffa 51039	$575
Wm. Bues, Menlo, Washington	
Nedra of Chicona 49286	$900
Mrs. H. L. Carl, Hubbard, Oregon	
Cascade Bugler 64540(Bull)	$115
F. A. Coffin, Albany, Oregon	
McDonald's Makefield Prince 23107 (Bull)	$ 95
A. E. Engbretson & V. H. Harwood, Astoria, Oregon	
Hope of Mountain View 86532	$425
W. H. Evans, Nehalem, Oregon	
Cascade Trixy 104867	$400
A. B. Flint, Beaverton, Oregon	
Holden's Rose Bud 98538	$200
Alvin E. Harnshirk, Hopp, Oregon	
Ra's Spotswood Sweet Brier 78162	$405
Irvin Harrison, Tillamook, Oregon	
Tillamook Sweet Brier 81692	$260
Princess's Elsie May 45876	300
Ira G. Lance & E. Harrison, Tillamook, Oregon	
Jolly Fermain 37639 (Bull)	$700
Homer Mason, Tillamook, Oregon	
Linnie of Chicona 89101	$500
J. F. Patty, Gold Bar, Washington	
Sara of Mountain View 57013	$525
F. S. Peer, Cranford, New Jersey	
Merle of Chicona 68717	$700
Lady Betty of Lavaland 103378	300
M. Regan, Nashville, Oregon	
Landom's Beauty 93345	$410

W. O. Reith, Astoria, Oregon
Elaine of Chicona 56305 $800
Josephine of Chicona 88199 300
Frank A. Rowe, Wheeler, Oregon
Red Wing Starlight's Acorn 96492 $500
R. H. Thomsen, Centralia, Washington
Middledale Golden Maid 73651 $460
R. R. Tillman, Ferndale, Washington
Middledale September Morn 84927 $300
H. E. Tucker, Tillamook, Oregon
Annie of Keewaydin 61475 $180
Wallace & Fordyce, Outlook, Washington
Chicona Lover Bold 56725 (Bull) $435
Edna of Mountain View 70827 950
Molly of Lavaland 104137 380

Pennsylvania

Tioga County Breeders Organize

Tioga County is a dairy county and has the distinction of being the owner of 1800 pure bred Holsteins, 500 pure bred Ayrshires, a couple hundred pure bred Jerseys and an equal number of pure bred Guernseys. But the small representation of Guernseys has not cooled the enthusiasm of the breed's followers. They met in Wellsboro, November 23, and organized the Tioga County Guernsey Cattle Club. One of the requirements for membership in this club is that an applicant for membership must either be on the Federal Accredited Tuberculosis List or must have filed his application for the test. These men reasoned that they preferred to purchase cattle from accredited herds and wished in future years to be able to sight a long clean record of health for their herds. They also reasoned that any breeder who could not become a member because of objections to tuberculin testing was not the type of breeder they were seeking association with.

The organization of this club will no doubt mark the beginning of increased activity for the breed in Tioga County.

The officers are:

President, D. R. Butler, Knoxville.

Vice-President, Thomas Lawton, Wellsboro.

Treasurer, Oliver Butler, Wellsboro.

Secretary, Waldo S. Butler, Knoxville.

Director at Large, A. J. Seeley, Academy Corners.

Imp. Queenie IV. of the Preel 94432	G	138	Oct	717.8	5.56	39.91	4105.6	195.88
Imp. Sequel's Daisy of Lilydale 94427	F	264	Oct	847.5	5.29	44.83	8640.8	411.46
Imp. Topsy of Beaulieu 94430	G	153	Oct	776.6	5.39	41.86	4435.9	217.99
Imp. Westeria's Gracieuse 94425	F	342	Oct	781.4	6.04	47.20	10197.0	545.22
KINNEY, OSCAR F., WALDORF FARMS, N. CHATHAM, N. Y. 1 day test.								
Cosyetta 50046	A	214	Sept	610.5	6.66	40.66	6171.7	360.01
Lady Melzar 87126	G	107	Sept	640.1	4.42	28.29	2706.0	122.97
Prophetess Fay of Waldorf Farm 70254	B	335	Sept	652.6	4.87	31.78	11811.5	498.30
KNIGHT, W. W., BELMONT FARM, PERRYSBURG, OHIO.								
Flora Chene of Belmont 82842	F	96	Oct	594.6	5.11	30.38	2049.7	96.84
Riverview's Excellence 85128	G	235	Oct	414.2	6.59	27.30	3836.0	222.23
Selina's Belmont Lady 82843	G	235	Oct	466.0	5.21	24.28	4539.4	222.39
KOSER, G. W., WESTBROOK FARM, BIGLERVILLE, PA.								
Westbrook Ultra Rose 78820	G	322	Sept	791.8	5.48	43.39		
		353	Oct	564.6	5.58	31.50	12963.6	612.12
KREBS, H. J., BREIDABLIK FARM, WILMINGTON, DEL.								
Imp. Desboro's Primrose II. 75379	A	246	Oct	791.1	5.71	45.17	8490.3	383.37
Glen Gable Guest 48922	A	365	Oct	436.6	5.12	22.35	12498.8	584.75
Golden Gloretta 36666	A	342	Oct	577.3	5.64	32.56	10819.3	510.09
Miron's Giddy Girl 83600	F	206	Oct	952.6	5.31	50.58	7645.4	357.38
Oaks Farm's Clara 63803	D	315	Oct	633.0	5.28	33.42	10882.9	470.20
Imp. Polly II. of the Gron 75393	A	144	Oct	811.6	5.26	42.69	4134.4	186.10
KULL, GROVER, MARIONDALE FARM, GENOA JUNCTION, WIS.								
Champion's Flower 58435	B	285	Sept	686.2	5.78	39.66	9890.8	522.19
Fern of Midway 64768	B	325	Sept	739.5	5.19	38.38	13237.1	587.64
Glenwood's Jessie of Ingleside 66128	C	146	Aug	1097.4	4.31	47.30		
		176	Sept	957.1	4.30	41.16	6966.3	276.87
May King's Antaska 51120	A	178	Sept	911.2	5.15	46.93	7124.3	330.10
May King's Moyra of Ingleside 51121	A	182	Sept	929.7	5.68	52.81	6892.4	379.52
Pretoria's Glenwood Girl of Ingleside 61750	C	331	Sept	515.1	6.81	35.08	9623.6	569.39
Valen Tiny 59347	B	340	Sept	496.3	6.53	32.41	10842.6	582.97
LARSON, GEORGE E., AMHERST JUNCTION, WIS.								
Milkmaid of Pine Grove 19595	A	99	Aug	1105.9	4.45	49.21		
		129	Sept	970.4	5.07	49.20	4761.3	219.59
Red Fawn Maid 31284	A	20	Aug	671.2	5.13	34.43		
		50	Sept	1161.1	5.13	59.56	1832.3	93.99
s. Viscount of Forest Lodge 9837								
d. Milkmaid of Pine Grove 19595								
Tellus 48996	A	214	Sept	1170.9	4.58	53.63	8726.0	399.58
LEHMANN, E. E., LINDENHURST FARM, LAKE VILLA, ILL.								
Bel Air's Hallowe'en 49311	A	329	Sept	441.5	5.37	23.71	8037.0	433.48
Belle Naomi 61463	A	30	Sept	1283.7	4.29	55.07		
s. King Bell 2d 22277								
d. Naomi of Harriton 26169								
Bonnie Belle of Stanley 44347	A	365	Sept	436.9	4.86	21.23	11227.0	529.03
Imp. Butterscotch of Sarnia 50460	A	84	Sept	1015.8	3.38	34.33	2934.4	104.16
Carol of Riverside 31814	A	209	Sept	988.9	4.29	42.42	7800.2	316.61
Fifi of the Maresquet 53229	A	294	Sept	714.4	4.90	35.01	9012.4	453.39
Minnehaha's Beauty of Oakland 79498	G	278	Sept	562.1	4.56	25.63	7141.6	307.21
St. Croix's Hilda 56747	A	50	Sept	945.7	4.19	39.62	1536.1	66.78
Sundari's Rilma 59138	B	301	Sept	465.1	4.74	22.05	5778.6	299.07
LINDSAY, T. P., LYNBROOK FARM, SOUTHBORO, MASS.								
Lynbrook Edith of Owl's Nest 75991	G	365	Sept	214.5	5.51	11.82	7613.6	407.33
Lynbrook Nancy of Owl's Nest 71939	F	365	Sept	230.9	5.40	12.47	7673.0	379.57
LONGWOOD, INC., KENNETT SQUARE, PA.								
Imp. Brittleware Buttercup 67663	A	18	Sept	556.2	4.50	25.03		
		49	Oct	1027.1	4.81	49.40	1583.3	74.43
s. Admiral of the Briquet 2116 E. G. H. B. A. R.								
d. Brittleware Brenda 6789 E. G. H. B.								
Miron's Glenora of Green Meadow 81473	E	139	Oct	751.3	5.00	37.57	3693.7	161.15
LORD, CHARLES E., "LAUDHOLM," WELLS, MAINE.								
Fillmore's Marietta 57556	A	135	Sept	904.0	4.93	44.57	4735.1	220.80
Laudholm Delight 81841	G	291	Sept	958.3	4.74	45.42	10468.3	496.55
LOREE, L. F., BOWOOD FARM, WEST ORANGE, N. J.								
Imp. King's Pride II. 53223	A	231	Oct	528.1	5.31	28.04	6633.0	306.45
Imp. Primrose III. of Les Houards 36357	A	326	Oct	939.7	4.18	39.28	13017.0	502.67
LOVE, GEORGE S., WALNUT RIDGE FARM, WAUKESHA, WIS.								
Choice of Elmwood 51906	A	96	Sept	1179.6	4.40	51.90	4545.2	197.65
Coquette of Edgemoor 59522	B	274	Sept	610.3	6.24	38.08	7130.6	403.04
Imp. Frances of Sarnia 73742	A	118	Sept	1099.1	3.86	42.43	4377.1	173.34
Governor's Choice of Walnut Ridge 69339	D	339	Sept	833.6	4.81	40.10	9915.8	470.37

Governor's Yeksa Queen of Walnut Ridge 94391	G	254	Sept	866.9	5.16	44.73	7379.4	328.53
LUCIA, GEORGE O., "NAVARINO," GREEN BAY, WIS. 1 day test.								
Freesia's Dawn 71936	D	92	Sept	1009.1	4.50	45.41	3364.5	154.09
Lilian Glenwood's Fairest 55673	A	180	Sept	696.0	5.19	36.12	5601.0	272.84
Lilian Glenwood's Freia 64174	C	192	Sept	1023.0	5.20	53.20	7811.0	335.07
McADAM, BRYCE, GREENVALE FARM, MOSINEE, WIS. 1 day test.								
Beauty of Greenvale 55868	A	123	Oct	854.0	4.86	41.50	3636.7	169.60
Errant's Nellette 40565	A	184	Oct	638.5	5.70	36.39	5191.0	276.85
Lassie of Greenvale 80182	E	6	Sept	179.8	5.01	9.01		
		37	Oct	836.3	5.01	41.90	1016.1	50.91
s. Imperial of Birchwood 19271								
d. Errant's Nellette 40565								
Lillian of Greenvale 80183	G	184	Oct	793.6	4.81	38.17	5365.7	243.80
McBURNEY, HENRY, CHERRY HILL FARM, STOCKBRIDGE, MASS.								
Cherry Hill Charmion 89686	G	84	Sept	527.2	5.53	29.15	1599.1	83.36
Cherry Hill Corinne 82135	G	133	Sept	373.2	6.04	22.54	2203.0	115.30
Cherry Hill Lavender 81259	G	259	Sept	293.6	6.14	18.03	3614.1	199.67
Cherry Hill Suzette 86748	G	5	Aug	97.5	5.16	5.03		
		35	Sept	640.1	5.16	33.03	737.6	38.06
s. Sir Merion of Elm-Leigh 26299								
d. Stockbridge Vanitie 58189								
She Is Here 46926	A	334	Sept	215.1	6.56	14.11	8158.0	468.77
Stockbridge Fiametta 66194	C	306	Sept	519.4	5.42	28.15	8108.6	393.11
McCALL, C. S., BENNETTSVILLE, S. C.								
Carteret of Goldseeker 74945	F	237	Sept	726.8	3.94	28.64	6714.2	272.28
Imp. Dolly Bell of Mara Alva 77187	B	9	Aug	306.7	3.40	10.43		
		39	Sept	1080.9	3.40	36.75	1387.6	47.18
s. Sequel's Qui Vive R. G. A. S. 2920 P. S. A. R.								
d. Dolly of Cornwall Place R. G. A. S. 11229 P. S.								
Dona Perfecta 54626	A	115	Sept	806.3	4.27	34.43	3483.5	142.30
Falcon's Betty 81300	F	2	Aug	51.7	3.35	1.73		
		32	Sept	794.1	3.35	26.60	845.8	28.33
s. Raymond's Pioneer of Lewison 19103 A. R.								
d. Faith of Falcon's Flight 37575 A. R. 6629								
Falcon's Bonnie 81303	F	10	Aug	232.8	3.64	8.47		
		40	Sept	735.3	3.64	26.76	968.1	35.23
s. Duke of Falcon's Flight 32123								
d. Pauline Raymond 54399 A. R. 6883								
Falcon's Clara 84121	F	7	Aug	203.1	3.43	6.97		
		37	Sept	806.0	3.43	27.65	1009.1	34.62
s. Raymond's Pioneer of Lewison 19103 A. R.								
d. Violetta of Fern Ravine 43787 A. R. 8140								
Golden Princess of Guernsey Home Farm 81315	F	133	Sept	558.2	3.92	21.88	2868.5	110.60
McCONNELL, C. M., WEST SALEM, OHIO. 1 day test.								
Jacqueminot's Lady Evelyn 59816	B	255	Oct	785.9	4.97	39.06	7551.3	358.08
Jacqueminot's Miss Darthea 80636	G	272	Oct	617.2	5.21	32.16	6523.8	313.22
New Year's Queen of Lu-Alyn 82141	G	312	Oct	657.5	4.31	28.34	7344.5	333.34
Sunbeam's Glenwood Lassie 58313	A	341	Oct	768.1	4.84	37.18	9878.4	439.77
McCUTCHEN, E. B., OAKWOOD STOCK FARM, BISHOPVILLE, S. C.								
Daisy of the Oak Wood 71982	F	365	Sept	100.5	5.82	5.85	5742.6	290.11
Kathleen of Valley View 65150	B	92	Sept	678.8	3.88	26.34	2424.8	98.14
McGRATH, LEWIS H., CHILTON, WIS. 1 day test.								
Oak Leaf of Spring Meadow Farm 84510	G	12	Sept	349.4	5.05	17.64		
s. Fair Oaks Advocate 39380								
d. Betty of Spring Meadow 68531								
Teddy's Daisy of Spring Meadow 77556	E	12	Sept	456.4	4.02	18.35		
s. Bijou's Teddy of Pleasant View 30409								
d. Spring Meadow Daisy 47563								
McGREW, E. E., LAKESIDE GUERNSEY FARM, DASSEL, MINN. 1 day test.								
Imp. Ecru of Sarnia 73730	A	25	Sept	701.7	3.74	26.24		
s. Monitor R. G. A. S. 3076 P. S.								
d. Hauteville Rosie IV. R. G. A. S. 3697 F. S.								
Imp. Elaborate of Sarnia 73705	A	164	Sept	916.1	3.85	35.27	5542.8	210.64
Imp. Elvira of Sarnia 73717	A	104	Sept	1037.0	4.16	43.14	3737.0	155.94
Imp. Emerald of Sarnia 73715	A	164	Sept	833.4	4.17	34.75	5409.7	229.25
Imp. Evermore of Sarnia 73708	A	8	Sept	288.5	3.91	11.28		
s. Governor of Balmoral R. A. A. S. 151 P. S.								
d. Dairymaid R. A. A. S. 478 F. S.								
Granyfanny 37040	A	202	Sept	940.4	4.40	41.38	8201.5	373.59
King's Lady Comma of Lakeside 73335	E	132	Sept	618.9	4.91	30.39	3437.3	156.78
Imp. Mignot of Sarnia 35630	A	237	Sept	870.1	4.20	36.54	8035.4	382.69

South Carolina

Chester County Fair

Forty-six Guernseys were exhibited at the Chester County Fair held in Chester, November 2 to 5, 1920. The exhibitors, all from South Carolina, were Cooper & Morris, Wisacky; R. B. Caldwell, Chester; Alexander MacDonald, Blackstock; J. L. McIntosh, Dovesville; J. T. Collins, Chester; J. J. McDaniel, Cornwell; Wm. C. Miller, Chester; Theo. M. Darby, Chester; James C. Shannon, Blackstock; J. Watt Weir, Cornwell; Wm. Stringfellow, Chester. The Guernsey classes were judged by J. P. LaMaster, Clemson College, South Carolina, and W. W. Fitzpatrick of the Extension Service of THE AMERICAN GUERNSEY CATTLE CLUB.

Following is a complete list of the awards in the various classes:

BULL, 3 YEARS OLD OR OVER

1. Lord Mar of Elmendorf 32447, Cooper & Morris
2. Gemsey's Prince of Burkeville 43596, James L. McIntosh
3. Imp. Governor II. of Les Grantes 45452, R. B. Caldwell
4. Mar's Mimosa Boy, Cooper & Morris

BULL, 2 YEARS AND UNDER 3

1. Sea Belle's Raymond of A. D. F. 49352, Cooper & Morris
2. Mimosa's Kenilworth Gold 59580, Cooper & Morris
3. Maple Glen Colonel Franklin 49256, J. J. McDaniel

BULL, 18 MONTHS AND UNDER 2 YEARS

1. Mar's Sequel Boy, Cooper & Morris
2. Imp. Prince of Chester 55340, Wm. C. Miller

BULL, 1 YEAR AND UNDER 18 MONTH

1. Kelsey's Special 66589, T. M. Darby
2. Billy's Raymond of Peach Ridge 58162, J. C. Shannon
3. James Mac of Peach Ridge 58164, J. C. Shannon

BULL, 6 MONTHS AND UNDER 1 YEAR

1. Six Roses 61917, James L. McIntosh
2. Hollie's Jolly Boy, Cooper & Morris
3. Golden Sitka's Raymond of Inverness 66343, Alexander MacDonald

BULL, UNDER 6 MONTHS

1. Mar's Kelsey 66910,

Cooper & Morris
2. Glenwood's Champion of Clover Farm 65988, James L. McIntosh
3. Dandy Boy of Hickory Ridge 66148, J. Watt Weir
4. Flossie's Raymond of Brice Farm, R. B. Caldwell

Cow, 3 Years Old or Over

1. Glenwood's Soso of Oak Ridge 47971, James L. McIntosh
2. Mar's Moss Violet, Cooper & Morris
3. Anna Lee of Hickory Ridge 61887, J. Watt Weir
4. Imp. Sailor Boy's Marie of Mara Alva 83919, W. B. Stringfellow

Cow, 2 Years and Under 3

1. Gemsey's Soso 89096, James L. McIntosh
2. Tulip of Guernsey Home Farm 88958, Cooper & Morris
3. Snow Drop of Hickory Ridge 82285, J. Watt Weir
4. Flossie of Hickory Ridge 82283, J. Watt Weir

Heifer, 18 Months and Under 2 Years

1. Lizzie of Clover Farm 90195, James L. McIntosh
2. Clara of Mimosa, Cooper & Morris

Heifer, 1 Year and Under 18 Months

1. Gemsey's Princess of Clover Farm 93984, James L. McIntosh
2. Mar's Lady Dixon 97085, Cooper & Morris
3. Lady Hanes of Valevue 94565, R. B. Caldwell

Heifer, 6 Months and Under 1 Year

1. Mimosa's Mary Burdell 108351, Cooper & Morris
2. Aimable's Pride of Clover Farm 100915, James L. McIntosh
3. Lady Marie of Brice Farm 102150, R. B. Caldwell

Heifer, Under 6 Months

1. Soso's Sunbeam of Clover Farm 107281, James L. McIntosh
2. Mar's Pride Rose, Cooper & Morris
3. Famous Princess Pat 105462, W. B. Stringfellow
4. Pearl L of Hickory Ridge 107528, J. Watt Weir

Grand Champion Bull

Mar's Sequel Boy, Cooper & Morris

McINTOSH, JAMES L., CLOVER FARM, DOVESVILLE, S. C.

Aimable's Emily of Oak Ridge 56943	B	365	Sept	520.2	6.15	31.99	8060.4	440.70
Imp. Duchess II. of the Courtil Blicq 74549	E	252	Sept	716.4	5.17	37.04	8160.9	401.78
Gemsey's Helen of Burkeville 73793	F	365	Sept	463.7	5.66	26.25	7281.5	376.44
Glenwood's Fleurie of Oak Ridge 47647	A	122	Sept	887.2	5.52	48.97	3865.9	171.85
Helen of Oak Ridge 2d 62508	C	318	Sept	608.9	4.45	27.10	7914.8	362.76
Helen's Soso of Locust Grove 81940	G	228	Sept	715.5	4.74	33.91	6662.3	310.32
Imp. Rouge III. de la Charruee 74526	D	131	Sept	824.6	4.71	38.84	4113.3	194.59
Soso's Pet 84784	F	118	Sept	784.6	4.36	34.21	3307.7	149.92
Sunbeam of Oak Ridge 40432	A	234	Sept	874.6	4.63	40.49	8082.7	380.65

McKEOWN, A. MAYO, CORNWELL, S. C.

Bessie of Cornwell 80802	D	143	Sept	801.7	4.87	39.04		
		174	Oct	801.2	5.19	41.58	4983.4	238.57

MACKAY, CLARENCE H., "HARBOR HILL," ROSLYN, N. Y.

Chelly Modenese 2d 53202	A	197	Oct	897.5	5.77	51.79	6926.2	345.63
Linden Lass of Harbor Hill 65958	C	191	Oct	1080.8	4.65	50.26	7144.6	314.51
Morning Glory of Harbor Hill 65953	C	224	Oct	932.0	4.62	43.06	8524.6	376.97
Nivolette 4th 88371	C	189	Oct	997.8	5.03	50.19	7240.1	330.39
Re-echo of Harbor Hill 2d 65959	C	199	Oct	620.8	5.09	31.60	6793.2	296.02
The Last Dame 95670	E	329	Oct	915.9	4.37	40.02	13077.3	582.57

MARSH, W. W., IOWA DAIRY FARM, WATERLOO, IOWA. 1 day test.

Cherub's Elberon of Iowa 67293	D	217	Sept	848.2	5.10	43.26	6794.5	337.40
Cherub's Lilly La Pine 63439	B	23	Aug	717.8	4.87	34.96		
		53	Sept	909.9	4.81	43.77	1627.7	78.73
s. Imp. Hayes Cherub 2d 25147 A. R.								
d. Lilly La Pine 43842								
Cloth of Gold of the Prairie 89440	F	134	Sept	846.5	4.79	40.55	3949.5	173.00
Elberon's Pine Blossom of the Prairie 72743	D	30	Sept	945.6	5.55	52.48		
s. Elberon's Bullrush 35014								
d. Imp. Itchen Pine Blossom 2d 43158 A. R. 6145								
Golden Cherry of Prospect Farm 74012	G	151	Mar	980.5	5.23	50.28		
		181	Apr	950.1	5.47	51.97		
		212	May	935.3	5.31	49.66		
		242	June	877.6	5.70	50.02		
		272	July	805.5	5.90	47.52		
		304	Aug	842.5	5.33	44.91		
		334	Sept	900.4	5.67	51.05	10335.7	541.15
Imp. Hayes Golden Cherry 12th 67865	A	334	Sept	462.3	5.60	25.89	10288.9	541.17
Imp. Hayes Mabel 67870	A	273	Sept	858.3	4.92	42.23	10913.1	505.53
Jedetta's Last 69679	D	183	Sept	1157.3	4.38	50.69	7504.9	308.64
Lady Elizabeth of the Prairie 68189	C	158	Sept	1036.8	4.83	50.08	5883.0	262.34
My Figtree of the Prairie 83507	G	5	Aug	134.1	4.41	5.91		
Imp. Ruby Cherry 67875	A	290	Sept	644.3	4.62	29.77	10590.1	445.79
		35	Sept	988.7	4.41	43.60	1122.8	49.51
s. Imp. Hayes Cherub 2d 25147 A. R.								
d. Figtree of the Prairie 54721 A. R. 6261								

MARYLAND AGRICULTURAL EXPERIMENT STATION, COLLEGE PARK, MD.

Selma of Rossbourg 80621	F	122	Sept	625.4	4.65	29.08		
		153	Oct	599.1	4.68	28.04	3493.2	149.51

MASSACHUSETTS AGRICULTURAL COLLEGE, AMHERST, MASS.

Earl's Nantaska 38092	A	62	Aug	1583.5	4.66	73.79		
		92	Sept	1346.8	4.87	65.59	4428.7	213.85

MEAKER, C. G. & COMPANY, INC., AUBURN, N. Y.

Independence of Maple Glen 37179	A	283	Aug	762.6	5.03	38.36		
		313	Sept	752.1	5.23	39.33	10343.7	529.86

MEANS, OLIVER W., BROOKFIELD, MASS.

Freda of The Forges 72064	E	101	Sept	865.5	5.50	47.60	3336.6	166.51

MERRILL, S. M., IPSWICH, MASS.

Lady s Anchor's Creusa 63103	A	30	Sept	1162.5	4.44	51.62		
s. Lady's Anchor 21956 A. R.								
d. Prince's Creusa 63101								
Sweetwater Cinderella 85679	G	30	Sept	618.5	4.74	29.32		
s. May King of The Highlands 43438								
d. Hilda of Antrim 66713								

MERRIMAN, S. A., RIVERSIDE FARM, FORT ATKINSON, WIS.

Dewdrop of Riverview 57524	B	305	Sept	616.9	5.57	34.36	10377.2	557.57
Hambro's Corinne 80107	G	331	Sept	503.0	5.15	25.90	8574.3	397.96
Joker's Corinne 52404	A	365	Sept	383.2	5.48	21.00	8223.3	459.03
Joker's Harriet of Riverside 68194	D	331	Sept	555.6	4.83	26.84	9758.1	487.10
Marion's Buttercup 65165	D	313	Sept	395.4	4.78	18.90	8715.7	418.80
Phillippa of Riverside 66349	D	364	Sept	252.7	5.35	13.52	8385.4	405.40

MEYER, F. W., CITY HOME FARM, BARRON, WIS.

Arba Lady 54987	A	250	Oct	1105.0	5.12	56.58	9803.8	470.69
Daisy Pearl's Myrtle 60833	B	240	Oct	764.2	5.60	42.80	6030.4	328.62
Huckleberry 28957	G	7	Sept	254.0	3.97	10.08		
		38	Oct	1342.8	3.97	53.31	1596.8	63.39
s. Lord Roberts of Wheaton 7252 A. R.								
d. Margery of Rockford 19457								
Masher's Bernadine of Hein Farm 83070	F	19	Sept	790.5	3.86	30.51		
		50	Oct	1528.2	3.86	58.99	2318.7	89.50
s. Masher Bass 26366								
d. Water Lily of Portage 25942								
Imp. Minette's Frances 39103	A	225	Oct	633.8	5.81	36.82	6539.9	370.04
Water Lily of Portage 25942	A	135	Oct	774.0	5.00	38.70	3506.1	164.73

MILLER, I. G., FARAWAY FARM, PUTNEY, VT. 1 day test.

Ledyard Bay 2d's Pauline 53138	A	365	Oct	140.6	5.28	7.42	7711.3	400.42

MILLER, MANUAL LABOR SCHOOL, THE, MILLER SCHOOL PA.

Nellie of Harriton 47325	A	130	July	643.0	4.23	27.30		
		161	Aug	569.1	4.96	28.23	3387.5	159.82
Tea Rose of Riverdale 52931	A	95	July	751.7	4.98	37.43		
		126	Aug	677.8	5.55	37.62	2960.1	154.32

MILLER, S. W., MOUNT ULLA, N. C.

Aker Bell 79673	F	17	June	330.8	4.61	15.25		
		48	July	565.2	4.61	26.06		
		79	Aug	493.1	4.84	23.87	1389.1	65.18
s. Frolic's Count 17102								
d. Allison's Beauty 37950								
Miller's Beauty 72585	E	9	June	238.4	4.64	11.06		
		40	July	886.4	4.64	41.13		
		71	Aug	797.2	4.84	38.58	1922.0	90.77
s. Frolic's Count 17102								
d. Allison's Beauty 37950								
Queen of Linwood 2d 51754	A	31	Aug	690.6	4.75	32.80		
s. Coddle Creek Star 20571								
d. Queen of Linwood 39493								

MONTGOMERY, L. F., BISHOPVILLE, S. C.

Star of New Delta 72613	F	335	Sept	203.3	6.42	13.05	5036.9	284.60
Valentine's Rose 77633	G	305	Sept	297.5	6.40	19.04	4971.2	284.18

MOORE, E. A., "MOORLAND," NEW BRITAIN, CONN.

Imp. Blue Bell of the Preel VII. 77166	B	243	Aug	747.2	5.12	38.26	7040.5	328.78
Moorland's Pearl May 88699	D	244	Aug	750.6	5.06	37.98		
		274	Sept	602.1	4.96	29.86	7587.6	347.18
Moorland's Pearl Rose 63074	A	238	Aug	1024.0	5.21	53.35		
		268	Sept	763.1	5.23	39.91	10254.3	474.18
Moorland's Sunbeam 68561	A	184	Aug	1178.4	4.92	57.98		
		214	Sept	1019.1	4.08	41.58	8956.1	366.65
Pearl of Hildesheim 22642	A	162	July	1414.3	4.09	57.84		
		193	Aug	1314.3	4.51	59.27		
		223	Sept	1133.0	4.50	50.99	9882.7	421.87

MORGAN, WILLIAM EST., EAST LYNNE FARM, CATO. WIS. 1 day test.

Bessie by Cato Fancy 2d's Guydetta 79154	F	205	Oct	587.7	6.02	35.38	4723.4	246.22
Cato Fancy 2d's Guydetta 55284	A	192	Oct	915.1	4.15	37.98	6835.2	292.35
Cato Fancy 2d's Starlight 61133	B	173	Oct	649.4	4.57	29.68	5570.4	247.29
Cato Lily 37469	A	192	Oct	775.3	5.32	41.25	7094.2	302.97
Cato Lily's Best Bet 85807	G	53	Oct	678.7	4.08	27.69	1169.8	51.51

NAHRGANG, J. H., PINE GROVE FARM, LEWISTON, MINN. 1 day test.

Glendett's Almeta 67421	D	305	Sept	435.8	6.19	26.98	6247.1	324.99
Glenwood's Almeta 40929	A	316	Sept	678.8	5.76	39.10	9214.7	457.61
Glenwood's Yula 40928	A	30	Sept	883.9	5.35	47.29		
s. Glenwood of Sunny Valley 13810 A. R.								
d. Belle of Genesee 26715								
Hannah of the Pines 62211	C	233	Sept	650.4	7.97	51.84	6057.3	320.20

NEBRASKA, UNIVERSITY OF, LINCOLN, NEBR.

Squire des Blicqs's Helene of Beatrice 47999	A	325	Oct	619.9	4.92	30.50	10690.7	556.90

NELSON, JOHN P., FAIRY FALLS GUERNSEY HERD, STILLWATER, MINN. 1 day test.

Agnes of Fairy Falls 63044	C	302	Sept	80.1	6.21	4.97	6081.6	311.14
Elizabeth of Fairy Falls 81602	G	250	Sept	360.9	5.59	20.17	5068.9	251.66
Glenwood's Queen of Fairy Falls 66855	C	138	Sept	646.0	6.50	41.99	3960.0	210.56

NEW HAMPSHIRE COLLEGE, DURHAM, N. H.

Golden Lad's Goldfinch 63808	D	365	Oct	48.1	5.54	2.66	12144.5	582.62
Goldfinch of the Glen 29560	A	365	Oct	424.8	4.50	19.12	13592.3	558.96

NISSLEY, S. R., BROOKDALE FARM, MANHEIM, PA. 1 day test.

Glen Gable Lark 77646	E	104	Aug	810.0	5.51	44.63		
		134	Sept	704.1	5.66	39.85	3661.6	199.06
Laddie's Polly of Brookdale 85321	G	211	Aug	589.2	4.69	27.63		
		241	Sept	520.6	4.47	23.27	5167.9	259.91

GRAND CHAMPION FEMALE

Soso's Sunbeam of Clover Farm 107281, James L. McIntosh

EXHIBITOR'S HERD

1. James L. McIntosh, showing
   Six Roses 61917
   Gemsey's Soso 89096
   Gemsey's Princess of Clover Farm 93984
   Lizzie of Clover Farm 90195
   Soso's Sunbeam of Clover Farm 107281
2. Cooper & Morris showing
   Lord Mar of Elmendorf 32447
   Mar's Moss Violet
   Tulip of Guernsey Home Farm 88958
   Mar's Clara of Mimosa
   Mimosa's Mary Burdell 108351
3. J. C. Shannon, showing
   Billy's Raymond of Peach Ridge 58162
   Norma's Lilly 64350
   Richmond Belle of Oak Ridge 44005
   Lively of Miniborya 79813
   Bella of Miniborya 71521

BREEDER'S YOUNG HERD

1. Cooper & Morris, showing
   Mar's Sequel Boy
   Mar's Clara of Mimosa
   Mar's Moss Violet
   Mar's Primrose
   Mar's Lady Dixon 97085
2. James L. McIntosh, showing
   Six Roses 61917
   Gemsey's Princess of Clover Farm 93984
   Gemsey's Pride of Clover Farm 107279
   Lizzie of Clover Farm 90195
   Soso's Sunbeam of Clover Farm 107281
3. J. Watt Weir, showing
   Dandy Boy of Hickory Ridge 66148
   Snow Drop of Hickory Ridge 82285
   Flossie of Hickory Ridge 82283
   Flonnie of Hickory Ridge 82284
   Pearl L. of Hickory Ridge 107528

Palmetto Guernseys are Producers

Eighteen Guernseys out of a total of forty cows qualified for the Honor Roll in South Carolina in the month of October. It will be seen that this was nearly 50 per cent of all Honor Roll cows.

In order to be placed on the Honor Roll it is necessary that each cow produce forty pounds or more of butter fat for the month, or average more than a pound per cow per day.

Owners of the Guernseys on the Honor Roll included R. M. Cooper of Wisacky, who has just won all of

the Guernsey prize money at the Sumter County Fair; J. L. McIntosh, Dovesville; A. L. and K. M. James, Darlington; A. M. McKeown, and J. W. Weir, Cornell; and the Ware Shoals Manufacturing Company of Ware Shoals.

—D. G. MAXWELL
Spartanburg County

Vermont

Grade Guernseys for Utility Dairy

Ernest DeVine, Ferrisburg, has recently sold to Ordway, Hodgkins and Mills, Charlotte, six head of high grade Guernsey heifers for their utility dairy.

—C. A. CHAPMAN
Addison County

Wisconsin

Founding Guernsey Herds

One of the results of the sale of Guernseys held in Fond du Lac, Wisconsin, on November 18, under the auspices of the Fond du Lac County Guernsey Breeders' Association, and the Winnebago County Guernsey Breeders' Association, will be the establishment of a pure bred herd of Guernseys at Auburn, Illinois, by P. E. Pelletier, and one at Appleton, Wisconsin, by Charles Boyd of that place. Both herds will be established primarily for the production of certified milk for the communities in which they will be located.

Messrs. Pelletier and Boyd were buyers at the sale, each purchasing three head. Both remained over and made a circuit of Fond du Lac County Guernsey herds with a view of increasing their herds by picking up good grades. Mr. Pelletier bought four head of choice grades from Henry Hefter, Byron, three from H. L. Holterman, Rosendale, and five from other breeders, making fifteen head, enough to fill a car. He paid an average of $200 for grades. Mr. Boyd bought two heifers from H. L. Holterman of Rosendale, for which he gave $425.

Mr. Pelletier has a 600 acre farm, which has been devoted to corn and wheat, but he has decided to quit grain farming and go into dairying on a large scale. He plans to return to Fond du Lac County next spring to make additional purchases.

"The aftermath of the sale is already being noticed," said B. F. Sheridan, secretary of the Fond du Lac County Guernsey Breeders' Association, "in inquiries for bulls, there being a strong demand for bulls yet

Lassie of Brookdale 72964	E	122	Aug	764.1	4.82	36.83		
		152	Sept	710.2	4.79	34.02	3762.3	185.08
May King's Buttercup of Brookdale 87801	G	12	Aug	303.3	4.34	13.16		
		42	Sept	799.4	4.34	34.69	1102.7	47.85
s. Fashion Plate's May King of Linda Vista 18616 A. R.								
d. Glenwood's Buttercup 48137 A. R. 3224								
NOSKER, RAY D., HUNTINGTON, IND.								
Cyclop's Jewell of Crane Farm 89413	G	120	Sept	593.4	4.53	26.88	2687.4	115.46
OLESON, A. O., YEKSAHURST GUERNSEY FARM, LIVINGSTON, WIS. 1 day test.								
Etta of Yeksahurst 69983	D	269	Sept	714.4	5.15	36.79	9393.2	420.41
Lily of Yeksahurst 58294	A	233	Sept	767.1	4.65	35.67	7970.0	372.35
Nancy of Yeksahurst 51755	A	89	Sept	1215.7	4.78	58.11	4023.5	162.75
Patti's Ada 70913	D	83	Sept	825.0	4.45	36.71	2443.1	107.09
Princess of Yeksahurst 48224	A	349	Sept	20.4	6.69	1.36	9521.7	497.84
Yeksahurst Belle 85231	G	256	Sept	666.8	4.25	28.34	7273.4	286.10
Yeksahurst Buttercup 85232	G	226	Sept	612.9	5.32	32.61	6247.4	285.82
Yexetta 52222	A	188	Sept	924.3	5.02	46.40	7148.0	319.47
ORDWAY, CHARLES D., KENWOOD FARMS INC., SHELBURNE, VT. 1 day test.								
Elberon's Express of the Prairie 72744	E	176	Sept	466.7	4.39	20.49	3766.5	165.87
Flora of Iowa 40446	A	92	Sept	591.9	3.64	21.55	1932.6	86.93
Imp. Hayes Czarina 67877	A	349	Sept	81.7	4.67	3.82	7374.4	348.41
Imp. Hayes Czarina 2d 67896	D	277	Sept	384.2	5.17	19.86	7461.9	339.30
Imp. Hayes Snowdrop 10th 67894	C	145	Sept	355.0	4.44	15.76	2181.7	129.63
Lovell Park Empress 89167	E	345	Sept	345.6	5.44	18.80	7918.1	395.81
Mac's Fern Leaf of the Prairie 72736	E	357	Sept	19.7	6.39	1.26		
				155.2	5.01	7.78	7292.0	398.76
Merry Maid of Lovell Park 89169	E	315	Sept	666.2	4.79	31.91	7083.2	394.79
Snowdrift of the Prairie 72745	E	71	Sept	633.2	3.75	23.75	1523.7	71.13
OREGON AGRICULTURAL COLLEGE, CORVALLIS, OREGON.								
Imp. Mallett's Sunbeam IV. 61481	A	329	Sept	567.1	4.59	26.03	10092.9	421.94
ORN, C. J., ORNDALE FARM, BARRON, WIS. 1 day test.								
Raritan's Gay Lass of Orndale 58600	A	301	Oct	698.9	5.52	38.58	9694.0	547.85
PAMPERIN, A. R., GREEN BAY, WIS. 1 day test.								
Fern's March Maid 84163	G	122	Sept	755.6	4.58	34.61	3480.7	158.88
Harriet of Cicero 60862	B	144	Sept	932.8	4.92	45.89	5150.8	256.93
PAMPERIN, W. J., GREEN BAY, WIS.								
Elta of Cicero 85894	G	122	Sept	656.2	5.00	32.81	3192.8	144.84
Pansy of Cicero 66285	C	122	Sept	666.6	5.09	33.93	3022.6	141.23
Phoebe of Cicero 85892	G	122	Sept	881.2	4.11	36.22	3834.0	151.90
Queen of Cicero 86648	G	122	Sept	539.0	5.20	28.03	2685.7	138.30
PARKER, H. D., AUBURN RANCH, GREELEY, COLO.								
Auburn's Jessie 53899	A	183	Sept	706.9	4.59	32.45	4951.7	225.98
Auburn Sourceful 52808	A	122	July	730.8	4.17	30.47		
		153	Aug	656.1	5.08	33.33		
		183	Sept	474.9	5.35	25.41	4360.8	207.18
Bondholder s Lenora 51378	A	183	Sept	588.0	5.20	30.58	4834.7	219.82
France's Pauline's Pride 58121	A	14	Sept	444.7	4.71	20.95		
s. Park's Duke 21578								
d. France's Pauline 38801								
Holden's Daisy 78531	C	122	Sept	562.8	5.05	28.42	2814.7	134.40
Keinewasser Evelyn 77068	E	92	Aug	753.4	4.75	35.79		
		122	Sept	701.6	4.42	31.01	3287.5	138.17
Keinewasser Lady Jane 57121	A	112	Sept	818.1	4.60	37.63	3377.4	151.30
Miss Libbis H. 78020	A	176	Sept	717.9	4.98	35.75	5692.2	246.03
Oak Grove's Carnation 84991	G	122	July	467.4	4.97	23.23		
		153	Aug	491.3	5.45	26.78		
		183	Sept	472.4	5.83	27.54	2887.6	154.87
Prince's Janet D. 78403	F	153	Aug	603.8	5.08	30.67		
		183	Sept	587.3	6.15	36.12	3960.3	207.02
PERRY, LESLIE G., LAVALAND RANCH, WENDELL, IDAHO.								
Alice Hazel of Mountain View 79771	F	283	Sept	765.4	4.82	36.89	8575.0	433.70
Betty of Mountain View 68508	D	360	Sept	658.6	6.06	39.91	9689.4	491.75
Edna of Mountain View 70827	F	327	Sept	385.7	6.80	26.23	8825.8	516.39
Hope of Mountain View 86532	G	48	Sept	817.2	5.12	41.84	1288.4	65.54
Marjorie of Mountain View 88125	F	310	Sept	618.5	6.02	37.23	9469.2	518.26
Nona of Mountain View 68070	C	53	Sept	1027.0	4.72	48.47	1796.7	93.81
Patience of Mountain View 86531	G	48	Sept	738.2	3.99	29.45	1170.5	48.30
Sara of Mountain View 57013	B	362	Sept	1071.4	4.96	53.14	12651.7	603.10
PEYTON, WILLIAM T., LOCUST GROVE FARM, FREDERICKSBURG, VA.								
Carrie of Oak Ridge 45106	A	365	Sept	451.8	5.39	24.35	12108.3	587.60
Jeannette Violet 2d 89884	G	138	Sept	917.0	4.63	42.46	4288.7	198.08
Imp. Polly of La Turquie 66025	A	164	Sept	1032.4	5.10	52.65	6294.4	304.26
PHILLIPS, M. T., MAPLE SHADE FARM, POMEROY, PA.								
Best Girl of Maplehurst 71976	E	305	Oct	683.3	5.17	35.33	8931.7	438.05
Golden Secret's Pearl 77034	G	365	Oct	365.1	4.59	16.76	12994.2	606.86
Gold Rose of Onunda 65031	D	336	Oct	675.1	5.57	37.60	11773.2	575.59
Matilda's Girl 83322	G	305	Oct	615.0	5.29	32.53	8587.3	393.18
May King's Secret 83814	G	297	Oct	544.2	5.64	30.69	7438.8	383.80

Pauline's May Girl 89611	G	75	Oct	874.4	4.45	38.91	2065.5	94.30
Rose Ruskin 54503	A	13	Sept	371.6	4.70	17.47		
		44	Oct	952.8	4.70	44.78	1324.4	62.25
s. Rapidan 21909								
d. Fanny Ruskin 40537								
Royal's Alphea 77030	G	345	Sept	555.9	5.38	29.91		
		365	Oct	216.8	5.90	12.79	9826.4	455.33
Royal's Phrosa of Linwood 86453	G	47	Sept	953.7	3.87	36.91		
		78	Oct	982.7	4.51	44.32	2449.6	101.91
Teddy's Simplicity 39302	A	123	Oct	797.9	4.42	35.27	3656.7	153.77
The Abbess of Florham 40365	A	365	Oct	620.9	6.01	37.32	10685.8	629.20
PLOWMAN, A. J., LAKE VIEW FARM, ELDERON, WIS. 1 day test.								
Arbutus of Lake View 68381	D	183	Sept	419.4	6.05	25.37	2872.0	158.55
Elderon's Pride 61083	B	183	Sept	581.7	5.28	30.71	4060.2	206.43
Elderon's Selma 61084	B	183	Sept	96.0	5.94	5.70	2792.9	134.61
Glenwoodson's Lady 76220	F	183	Sept	455.7	5.51	25.11	3868.4	199.16
Glenwoodson's Lassie 76217	E	183	Sept	697.9	5.40	37.69	4927.8	265.30
Glenwoodson's Lilly 76219	F	207	Sept	571.8	4.92	28.13	4783.1	227.83
Marcelle of Lake View 52233	A	156	Sept	800.9	5.10	40.85	5084.8	251.85
Susie of Lake View 68383	D	183	Sept	449.4	5.10	22.92	4026.4	179.66
RANSOM & DEVILBISS, RANSOM FARM, HOMEWOOD, KANSAS.								
Beva Ford of Maple Farm 86947	F	199	Oct	668.5	4.34	29.01	5154.4	214.58
Cassie of Elmwood 35947	A	313	Oct	474.1	5.57	26.41	7093.1	376.09
Daisy of Middlebrook 85016	F	189	Oct	536.9	5.50	29.53	4239.0	226.42
Daisy's Thelma of Heweshurst 91652	E	69	Oct	902.4	4.69	42.32	2018.7	101.59
Dorothy of Middlebrook 80454	G	186	Oct	627.7	5.05	31.70	4403.0	201.96
Fareda of Maple Farm 86946	F	191	Oct	673.1	4.88	32.85	4562.0	223.52
Flutiebel of Heweshurst 91650	D	64	Oct	1130.0	5.43	61.36	2446.5	137.58
Justine of Middlebrook 81469	G	230	Oct	641.6	4.05	25.98	5730.5	242.82
Wilda of Heweshurst 91651	G	299	Oct	624.9	5.47	34.18	7461.9	351.16
RAWLINGS, WILLIAM, FERN CREST DAIRY, SANDERSVILLE, GA. 1 day test								
Dame of the Dairy 72512	E	266	Oct	266.9	6.76	18.04	5151.5	296.33
Millwood May 83810	G	27	Oct	643.9	4.43	28.52		
s. May King of The Highlands 43438								
d. Millwood of Weymouth 62807								
RICE, F. B., FOX RUN FARM, PETERBORO, N. H.								
Rosy Roselyn 64113	C	257	Oct	685.5	4.25	29.13	6278.1	292.36
Rouvets of Fox Run 74808	F	278	Oct	585.4	3.71	21.72	6167.0	254.06
RICE, W. B. EST., FOX RUN FARM, PETERBORO, N. H.								
Pride's May King's Camilla 49739	A	230	Oct	577.7	4.35	25.13	5414.9	246.26
Pride's Petty of Fox Run 64114	B	211	Oct	739.8	3.91	28.93	5662.1	267.54
Rockingham's May Camilla 74810	F	331	Oct	356.3	4.65	16.57	5974.7	260.04
RICHEY, J. A. & J. T., BORING, OREGON.								
Cascade Primrose 82071	G	31	Aug	941.2	4.56	42.92		
		61	Sept	817.2	4.56	37.26	1758.4	80.18
s. Emigrant Lad 21671								
d. Red Wing of the Glen's Missy 56456 A. R. 8116								
RIDGE, HENRY, RIDGELAWN FARM, WHITEWATER, WIS.								
Celena of Pecks 27678	A	284	Sept	451.7	5.97	26.97	8557.4	412.40
Celena's Thelma 73630	D	17	Sept	639.3	4.42	28.26		
s. Bobereen 25455								
d. Celena of Pecks 27678								
Gladys of Pecks 32180	A	284	Sept	465.1	6.28	29.21	9103.1	480.64
Lady Hope 74851	E	124	Sept	729.9	5.57	40.66	3690.8	188.72
Queen's Girl 54990	A	20	Sept	594.9	4.89	29.09		
s. Golden Bob of Pencoyd 15833 A. R.								
d. Robert's Gypsy Queen 27047								
Young Lady of Hillside 64309	C	303	Sept	915.6	5.39	49.35	12079.8	579.57
RIEGER, ELIZABETH F., WILLOW CREEK FARM, PENLLYN, PA.								
Imp. Fairy Duchess IV. of Frie Baton 68690	C	274	Sept	527.3	5.77	30.43		
		305	Oct	500.4	5.86	29.32	6960.5	383.24
Imp. Rosey of Abbeyleix 68476	D	172	Sept	794.9	4.85	38.55		
		193	Oct	886.2	4.83	42.80	6172.1	291.25
RIGGS, MRS. NELLIE, SALEM, OREGON.								
Victoria's Daisy Granger 44738	A	209	Sept	771.4	5.38	41.50	6458.3	332.68
RINGO, CLYDE, MULINO, OREGON.								
Imp. Frogmore's Molly 50384	A	19	July	679.5	4.54	30.85		
		50	Aug	1042.6	4.54	47.33		
		80	Sept	892.1	4.54	40.50	2614.2	118.68
s. Imp. Osseo IV. 28601 A. R.								
d. Molly des Fontaines R. G. A. S. 3962 F. S.								
ROBERTS, T. W. & I. W., PENCOYD FARM, BALA, PA.								
Clover of Pencoyd 3d 48274	A	283	Sept	1078.2	5.78	62.32	12969.2	671.83
Fannie of Pencoyd 62131	D	365	Sept	464.4	6.09	28.28	11375.7	609.97
Jennette of Walnut Grove 40171	A	354	Sept	202.4	5.57	11.27	10265.3	518.14
Miriam of Walnut Grove 2d 79980	G	305	Sept	715.8	5.17	37.01	9401.6	431.78

unborn. There is an especial demand for sons of Cherub's Prince 41543.

"In view of present conditions," said Mr. Sheridan, "the dairy business is the most stable industry in the country today. The prices of cheese and butter have advanced during the past four months and the cost of producing them has decreased. The outlook for the dairy industry was never so bright as it is today."

—E. M. Jenison
Fond du Lac County

Portage County Breeders Meet

The Portage County Breeders' Association held a meeting in Nelsonville, Wisconsin, on November 20, 1920. The Association numbers 105 members owning fifty pure bred herds and fifty-five grade herds. Sixty members were present at the meeting. This is a creditable showing indicating that the Association consists of a live and energetic group of workers. The officers elected for the ensuing year are as follows: President, L. E. Gordon, Jr., Nelsonville; Vice-president, E. L. Leppen, Nelsonville; Secretary and Treasurer, R. K. McDonald, Stevens Point. Thomas Gullikson and C. A. Peterson were named as directors, and these men together with the officers will comprise the board of directors. Vice-presidents from the various towns represented in the association were chosen as follows: Alban, Tom Olson; New Hope, Bernard Waller; Amherst, L. Larson; Lanark, C. W. Drake; Belmont, E. G. Crowell; Almond, O. A. Crowell; Buena Vista, D. F. Gates; Stockton, T. E. Welch; Sharon, Mrs. E. Stefanus; Pine Grove, J. E. Roberts; Carson, Virgil O'Brien; Eau Pleine, F. E. Taggart.

The Association decided to hold a sale of bulls and grade heifer calves in Portage on December 16, 1920. The annual sale of pure bred bulls and females will be held on May 25, 1921, in Stevens Point, Wisconsin. On the following day a sale of calves and grade cows will be held in the same pavilion. Plans for a show circuit in 1921 were completed. A Portage County herd will be exhibited at the fairs in Wausau, Merrill, Stevens Point, and other towns in the vicinity ending at the State Fair in Milwaukee. L. W. Gordon was appointed to supervise the Portage County Show Herd. A. H. Peterson was named to act as Junior Calf Club Supervisor.

The Association will hold its annual picnic in June 1921. The exact place of the meeting will be decided on a later date.

The Association will cooperate with the Wisconsin Dairy Council.

The principal speaker at the County meeting was W. W. Clark of Wood County who delivered an afternoon address on selling Guernseys.

—R. K. McDonald
Secretary-Treasurer

Waukesha County Guernseys to Florida

George W. Browne, former owner of the beautiful homestead, "Broad Ripple Farms," at Waukesha, Wisconsin, is back in the Guernsey game after being out for several years, but his future activities in Guernsey breeding will take place in Florida instead of in Wisconsin Mr. Browne has taken possession of a 320 acre tract of land at Miami Beach, Florida, and will have a small but excellent herd of registered cattle.

While Mr. Browne was in the Guernsey business at Waukesha, Broad Ripple Guernseys were some of the choicest to be found in the county, and at the dispersal sale held early in the year 1918 some exceptionally fancy prices were obtained, including the sale of Marietta of Maple Hill 41232 for $5025. She was on test at time of the sale, but since then has completed a record of 797.70 pounds of butter fat. Her daughter, Broad Ripple Hope 75037, sold as a yearling at the same sale for $2000.

In making selections for his future herd, Mr. Browne naturally inspected the herds in Waukesha County, where the large number and high quality appeal to all purchasers, as a place to select the best of the breed. Many were purchased at private sale, although Mr. Browne was a heavy buyer at the Annual Consignment Sale of the Waukesha County Guernsey Breeders' Association, where seven head were purchased.

Mr. George Konrad, herdsman at Broad Ripple Farms, when under the management of Mr. Browne, will act as superintendent and manager of the farm in Florida, assisted by his brother, Will Konrad. These two young men have been very successful in their undertakings and in making large butter fat records, and best wishes for future success in their new location are extended to them.

—F. E. Fox
Waukesha County

Nella Girl of Pencoyd 58630	B	252	Aug	1117.0	5.43	60.65		
		282	Sept	982.1	5.09	49.99	11124.9	557.55
Nella Jay 6th 55417	A	182	Aug	1409.1	4.98	70.17		
		212	Sept	1243.4	4.79	59.56	9991.3	463.71
Nella Jay of Pencoyd 77520	F	243	Sept	1181.0	5.13	60.59	11519.3	554.55
Peggy of Pencoyd 79500	G	261	Aug	837.8	5.52	46.25		
		291	Sept	785.0	5.52	43.33	8341.7	437.41
ROCHELEAU, O. J., GRAND RAPIDS, WIS.								
Almira Rilma of Lynn Creek 89956	G	92	Sept	597.3	4.65	27.77	1989.3	87.98
ROMIG, R. W., MONTROSE, COLO.								
Ladida's March 46880	A	87	Sept	688.3	5.05	34.76	2163.3	106.13
Lily Corbelette of Dornes Ranch 78617	E	15	July	400.7	5.22	20.92		
		46	Aug	852.2	5.01	42.70		
		76	Sept	746.0	5.25	39.17	1998.9	102.79
s. Imp. Polonius 18412								
d. Imp. Daisy of Corblets 34365								
ROOT, S. N., WOODSIDE FARM, LANDISVILLE, PA.								
Imp. Brittleware Pansy 2d 67671	A	197	Sept	1017.9	5.37	54.66	8051.8	352.74
Imp. Cyrene of Mara Alva 74119	C	205	Sept	677.8	4.99	33.82	6796.4	324.35
Glen Gable Galore 2d 63900	C	234	Sept	754.8	5.10	38.49	7504.1	342.71
Jane of Woodside Farms 84981	G	171	Sept	775.3	4.91	38.07	5292.2	249.35
Imp. Lancaster Lily of Mara Alva 74133	C	30	Sept	971.8	5.23	50.83		
s. Peter Pan des Blancs Bois R. G. A. S. 3397 P. S.								
d. Tilly of Les Blancs Bois R. G. A. S. 13989 P. S.								
Imp. Lilydale of Mara Alva 74121	C	124	Sept	890.0	5.19	46.19	5226.9	257.76
Imp. Mary of Mara Alva 74113	B	146	Sept	932.7	4.78	44.58	5498.8	243.71
Imp. Nicolle's Lily of Mara Alva 74140	D	197	Sept	932.8	4.52	42.16	8152.8	323.58
Imp. Quintine of Mara Alva 74109	C	175	Aug	875.5	4.84	42.37		
		205	Sept	681.2	5.50	37.47	5999.4	282.07
ROSS, ROLAND W., MINERAL POINT, WIS. 1 day test.								
Belle Corbin of Lake View 70559	F	335	Sept	165.4	6.14	10.16		
				184.5	5.15	9.50		
		365	Oct	663.7	5.15	34.18	9520.8	478.30
ROTHLINSBERGER, LOUIS, NOVELTY, OHIO. 1 day test.								
Governess of Walnut Glens 60512	B	214	Sept	392.4	5.00	19.62	3972.7	174.51
Gulnare of Maplelawn 76882	E	106	Aug	740.5	4.11	30.43		
		136	Sept	669.4	3.96	26.51	3378.5	138.61
RUEPING, F. J., CORIUM FARM, FOND DU LAC, WIS.								
Beauty's Dew-drop 96318	G	310	Sept	741.4	5.10	37.81	8108.3	393.32
Bell's Paragon of Fox Valley 57880	B	256	July	960.0	5.27	50.59		
		287	Aug	901.0	5.50	49.56		
		317	Sept	628.7	6.37	40.05	11216.3	593.12
Brownie of Linwood 60747	B	305	Sept	1138.2	5.47	62.26	14162.3	690.85
Buttercup's Fancy 39795	A	365	Sept	771.9	5.22	40.29	12492.1	636.61
Buttercup's Fancy of Stratford 63410	C	315	Sept	793.4	5.48	43.48	10006.1	527.43
Carrie of Maple Broeck 72093	E	256	Sept	373.1	7.77	28.99	6010.7	388.50
Imp. Clipper of Anna Dean Farm 47033	A	92	Sept	1544.5	4.47	69.04	4645.9	194.94
College Girl's Pearl 96315	G	310	Sept	840.1	4.91	41.25	9046.1	417.81
Constance of Stratford 63411	C	288	Sept	531.5	5.01	26.63	8600.3	405.83
Daisy Pearl's Alberta of A. D. F. 86051	G	17	Sept	332.4	4.96	16.49		
s. Daisy Pearl's Governor 32130								
d. Imp. Alberta of Anna Dean Farm 46909 A. R. 3673								
Erma's Dolla 76864	F	160	July	1167.5	4.93	57.57		
		191	Aug	1142.5	4.98	56.90		
		221	Sept	871.0	5.60	48.78	7895.3	403.76
Golden Rod's Abilene 80880	G	356	Sept	845.5	4.81	40.67	11411.4	503.56
Goldseeker's Dreamy Eyes of A. D. F. 83438	G	85	Sept	822.6	5.40	44.42	2409.7	121.04
Governess Louise 62170	C	258	Sept	1063.7	5.68	60.42	10495.8	566.02
Hero's Nelly 40725	A	116	Sept	993.1	4.59	45.58	3894.2	165.92
King Regent's Fanny of Allenwood 2d 73637	F	183	Sept	1058.0	3.94	41.69	7218.6	279.33
Lady of Birchwood 52208	A	192	Sept	694.8	4.00	27.79	6664.1	257.24
Lady Ola of Fern Hill 66808	A	213	July	1426.1	5.26	75.01		
		244	Aug	1374.2	5.42	74.48		
		274	Sept	1195.6	5.82	69.58	12602.8	682.71
Laura of Birchwood 54190	A	211	Sept	1303.4	4.70	61.26	9867.5	443.82
Lura of Birchwood 51824	A	183	Sept	960.8	5.56	53.42	7840.3	354.71
Imp. McKerrow's Rosette Governess 74707	D	214	Sept	620.5	5.93	36.80	6124.4	335.09
Maes Mawr Lady 51777	A	109	Sept	1347.0	4.43	59.67	5115.4	214.78
Mary H. of Fond du Lac 85294	G	67	Sept	855.9	4.68	40.06	1975.5	82.27
May's Morning Glory 96324	G	153	Sept	930.7	5.32	49.51	4874.4	235.18
Miriam Buttercup of Beirnetown 100140	E	225	Sept	622.2	6.06	37.71	5101.2	290.07
Miss Twinkle 49150	A	194	Sept	1019.2	4.50	45.86	8535.2	396.22
Nancy's Golden-rod 96321	G	108	Sept	868.5	4.90	42.56	3336.5	164.76

Nymph of Birchwood 70725	D	109	Sept	1141.4	5.27	60.15	4563.0	231.14
Oakland Lass 58884	B	85	Sept	1091.0	4.51	49.20	3210.2	140.06
Princess Carrie of Fern Hill 57435	A	338	Sept	896.2	5.73	51.35	12930.9	733.34
Imp. Princess of the Hall 51798	A	238	Sept	1242.8	4.78	59.41	10876.6	491.53
St. Croix Halmetta 77880	F	284	Sept	873.4	4.98	43.50	8878.8	427.27
Tops of Gold's Lizette 82816	G	338	Sept	632.3	6.80	43.00	8002.7	478.62
RUNDELL, DALE E., ORE HILL FARM, LIVINGSTON, WIS.								
Bertha of Ore Hill 60983	C	351	Sept	624.7	5.72	35.73	10195.4	523.15
Betty of Ore Hill 58181	A	135	Sept	819.2	5.66	46.37	4158.9	199.68
Columbine of Ore Hill 73503	E	230	Sept	641.1	5.55	35.58	6434.6	303.84
RUNDELL, HOMER F., LINWOOD FARM, LIVINGSTON, WIS.								
Imp. Arona of Linwood 51552	A	203	Aug	843.0	4.85	40.89	5992.8	281.09
Celia of Linwood 71297	F	318	July	532.7	5.55	29.56		
		349	Aug	353.4	5.73	20.25		
		365	Sept	168.2	5.73	9.64	9337.0	434.50
Claudia of Linwood 72532	F	234	June	826.2	4.92	40.65		
		265	July	793.9	4.77	37.87		
		296	Aug	711.6	4.87	34.65	10412.0	444.86
Constance of Linwood 72958	E	17	Aug	635.6	4.50	28.60		
s. Langwater Frederick 22268 A. R.								
d. Imp. Atlantis of Linwood 51581 A. R. 6318								
Cordelia of Linwood 72530	E	239	June	847.2	4.79	40.58		
		270	July	860.0	4.99	42.91		
		301	Aug	742.2	5.10	37.85	10470.1	480.86
Cynthia of Linwood 73960	F	300	Aug	580.0	5.04	29.23	10580.9	484.60
Polly of Linwood 47863	A	126	June	916.9	4.43	40.62		
		157	July	952.2	4.89	46.56		
		188	Aug	977.7	4.43	43.31	5834.5	265.50
Pretty Lady of Linwood 57153	D	365	Mar	225.1	6.69	15.06	9179.6	533.88
RUSSELL, B. F. W., OLD TOWN FARM, PETERBORO, N. H.								
Barney's Galahad's Alexandre 56733	A	191	Sept	564.5	4.77	26.93		
		222	Oct	514.2	5.04	25.92	5192.2	249.43
Barney's Picottine's Lily 56734	A	62	Sept	673.4	4.81	32.39		
		93	Oct	600.3	4.41	26.47	2110.2	101.27
Countess Zogheb 2d 60482	B	295	Sept	310.8	5.69	17.68		
		326	Oct	111.3	5.52	6.14	6949.9	361.59
Countess Zogheb 3d 70184	C	62	Sept	638.0	4.70	29.99		
		93	Oct	535.2	5.45	29.17	2010.4	98.51
John's Barney's Alexana 66465	D	243	Sept	452.0	5.28	23.87		
		274	Oct	342.6	5.64	19.32	5649.9	284.58
Lily of Five Paths 4th 70185	C	73	Sept	687.0	5.82	39.98		
		104	Oct	609.6	4.98	30.36	2579.0	135.10
Select of Five Paths 4th 66466	C	169	Sept	319.7	5.71	18.25		
		200	Oct	366.2	4.90	17.94	3840.8	175.20
SADTLER, HOWARD P., SPRINGFIELD FARMS, TIMONIUM, MD. 1 day test.								
Criterion's Fawn Lily of Bellview 51760	A	144	Oct	1222.8	4.94	60.41	6627.8	281.14
SAWYER, EDGAR P., OSHKOSH, WIS. 1 day test.								
Imp. Anita of Waldwic 65497	D	354	Sept	698.2	4.96	34.63	11111.4	534.08
Imp. Dainty of Sarnia 58746	A	192	Sept	1062.4	3.69	39.20	8054.6	299.83
Imp. Dalma of Sarnia 58753	A	92	Sept	1265.7	4.11	52.02	3792.4	150.78
Fannie of Waldwic 61015	B	220	Sept	868.3	6.02	52.27	6909.2	402.45
Honeymoon of Waldwic 68767	E	326	Sept	243.5	5.85	14.24	11239.8	520.93
Princess Dolly of Waldwic 68766	C	68	Sept	1121.5	3.82	42.84	2620.4	101.90
Princess Dot of Waldwic 68765	E	365	Sept	605.8	4.77	28.90	11962.0	542.46
Imp. Victoria of Sarnia 40675	A	197	Sept	1045.4	5.18	54.15	8212.2	391.42
Yeksa Girl of Waldwic 86969	G	183	Sept	615.3	5.49	33.78	4238.3	221.17
SCHELL, H. A. & W. O., SELLERSVILLE, PA. 1 day test.								
Laddie's Dolly of Brookdale 84186	G	118	Sept	669.9	4.92	32.96	2694.8	124.66
SCHMIDT, CHARLES, PLEASANT VIEW STOCK FARM, WRIGHTSTOWN, WIS.								
Buttercup's Spotty of Pleasant View 67984	C	20	Sept	499.6	4.47	22.33		
s. Raymond VI.'s Civilian of Lewison 17821								
d. Pride's Buttercup of Pleasant View 49187								
Daisy's Flora 42799	A	247	Sept	513.5	6.59	33.84	6464.4	342.84
Daisy's Grace of Pleasant View 88000	G	47	Sept	813.6	2.96	32.22	1301.2	49.29
Flora's Daisy of Pleasant View 72824	D	20	Sept	492.9	4.86	23.95		
s. Raymond VI.'s Civilian of Lewison 17821								
d. Daisy's Flora 42799								
Lady's Elsia of Pleasant View 69394	D	88	Sept	581.1	5.39	31.32	1943.6	96.73
Lucie of Pleasant View 43802	A	97	Sept	972.5	4.67	45.42	3353.2	152.00
Nellie of Wrightstown 38444	A	73	Sept	993.1	3.66	36.35	2430.3	93.27
Pride's Buttercup of Pleasant View 49187	A	365	Sept	33.4	6.08	2.03	9913.1	552.33
Pride's Topsy of Pleasant View 61591	B	21	Sept	508.6	4.59	23.34		
s. Goodwill's Hero 17073								
d. Imp. Guilbert s Pride II. 33256								
Primrose's Beauty of Pleasant View 43801	A	214	Sept	599.8	4.84	29.03	6431.7	283.64

General

Accredited Guernsey Herds

An accredited herd is one that has successfully passed two annual or three semi-annual tuberculin tests applied by regularly employed veterinary inspectors of the Bureau of Animal Industry or of the State where cooperative work is conducted, and has otherwise complied with the regulations governing the work.

Herd List 3, Tuberculosis Eradication under the Accredited Herd Plan, issued by the United States Department of Agriculture in Department Circular 142, contains a list of herds, all breeds, that have been officially accredited as free from tuberculosis. The list is revised to June 30, 1920.

A total of 3370 herds representing all breeds are on the accredited list, and an additional 16,599 herds have been tested once and found to be free from tuberculosis. Minnesota leads with 494 accredited herds and 994 once-tested free herds. The total number of pure bred cattle on the accredited list is 47,021 and the number of grade cattle is 34,515.

The Guernsey breed is represented by 527 herds containing 6651 pure bred cattle and 6003 grade cattle on the accredited list. It is of interest to note that the accredited Guernsey cattle, both pure breds and grades, represent more than fifteen per cent. of all cattle, beef breeds as well as dairy breeds on the accredited list.

The following is a list of accredited Guernsey herds of not less than five pure bred grade cattle, showing owners and states where located:

Name and Address	Pure Breds	Grades
CONNECTICUT		
Converse, E. C., Greenwich	56	32
DELAWARE		
Breidablik Farms, Wilmington	64	57
Delcastle Farms, Wilmington	45	35
DISTRICT OF COLUMBIA		
National Training School for Girls, Conduit Road and District Line	1	9

Name and Address	Pure Breds	Grades
FLORIDA		
Johnson, V. C., Dinsmore	6	156
ILLINOIS		
Babson, Fred K., Hinsdale	82	
Donnelley, Reuben H., Libertyville	41	
Lehman, O. W., Lake Villa	69	
Quinn, Frank J., Peoria	23	
Saemisch, R. G., Long Point	3	11
Sass, Ernest W., Streator	68	3
Ten Broeck, Drew, McLean	49	
Welch, Geo. W., Colchester	6	
Ziesing, August, Deerfield	41	
INDIANA		
Adams, A. E., Plymouth	19	
Eberhart, F. J., Mishawaka	23	20
George, C. R. & R. L., Lebanon	5	2
Halt, Demis A., Estate, Plymouth	7	
Harness, Harry E., Andrews	7	
Johnson, Mrs. M. C., Muncie	19	1
McNagny, Robt. R., Columbia City	27	21
McQuinn, J. S. & E. G., Newcastle	27	8
Rauth & Sons, J. Geo., Booneville	6	14
IOWA		
Adams & Swain, Algona		48
Forsythe, Piercy, Griswold	8	8
Hutchins, H. D., Algona		14
Mountain Bros., DesMoines R. 5	55	
Wimer, H. E., Blencoe	13	29
KANSAS		
Ransom & Devilbiss, Homewood	51	13
MAINE		
Ames, Mrs. J. B., Castine	4	13
Ayer, W. R., & Sons, Augusta	23	11
Brown, Herbert J., Portland	11	
Copeland, Roswell E., Brewer		28
Copeland, Will H., Brewer		10
Day Bros., West Kennebunk	2	15
Day, Frank B., LisbonFalls	3	18
Drummond, A. T., Waterville	17	2
Dunning, Jas. A., Bangor	7	
Earl, Elmer J., Danforth	4	7
Farwell, Arthur L., Cumberland Center	10	
Goding, L. S., Momnouth	14	
Hampson, J. A., West Falmouth	8	6

Imp. Rosebud of the Beaucamps 31689	A	188	Sept	930.6	4.69	43.65	7025.9	308.71
Imp. Sundari XXXI. 26702	A	305	Sept	627.1	5.31	33.30	8558.2	440.63
Violet of Pleasant View 46286	A	340	Sept	442.0	5.40	23.87	7841.8	394.97
Violet's Fair Lady of Pleasant View 61589	C	365	Sept	206.4	6.10	12.59	9593.4	505.88
SCHMIDT, HANS, J., "GRAND HOME," CEDAR FALLS, IOWA.								
High Life Victoria of Grand Home 72976	E	236	Sept	699.1	4.85	33.91	6383.6	306.18
Marcus Glenwood's Daisy 46712	A	151	July	984.8	5.14	50.62		
		182	Aug	874.7	5.59	48.89		
		212	Sept	799.6	5.89	47.10	7225.8	378.32
Marcus Glenwood's Rosette 46710	A	184	Aug	856.3	4.86	47.61		
		214	Sept	766.0	4.75	36.39	7517.3	347.10
SCHMIT, HUGO, EAU CLAIRE, WIS.								
Glenwood's Dairymaid of Hillsdale 72715	C	150	Sept	721.2	4.28	30.87		
		181	Oct	642.6	4.59	29.50	5580.9	254.12
Glenwood's Dairymaid's Princess 86521	G	155	Sept	656.0	4.46	29.26		
		186	Oct	548.8	5.07	27.82	4628.3	204.92
SCHWALEN, O. R., CITY VIEW FARM, ROBERTS, WIS. 1 day test.								
Cherry's Ada of City View 102815	G	260	Sept	367.2	5.74	21.08	5712.2	297.08
Dairy Maid of City View 61806	B	284	Sept	398.7	5.79	23.08	7821.5	435.37
Dairy Maid of City View 2d 100930	G	289	Sept	387.5	7.72	29.92	6371.2	383.28
Duchess of Grenwode 39287	A	238	Sept	743.4	5.97	44.38	7568.3	389.50
Imp. Flora of City View 59640	A	101	Sept	1533.9	4.87	74.70	5406.9	260.43
Flora's Cream Cup of City View 99113	G	365	Sept	144.1	6.88	9.91	9519.3	529.26
Imp. Forfeiture's Daisy of City View 59641	A	221	Sept	846.4	4.77	40.37	8525.7	347.56
Miriam's Grace of City View 69086	D	143	Sept	846.1	5.36	45.35	5174.8	224.00
Sunbeam of City View 83535	G	5	Aug	123.8	4.95	6.13		
		35	Sept	842.6	4.95	41.71	966.4	47.84
s. Bell Buoy of Linda Vista 19430 A. R.								
d. Sunbeam of Grenwode 43237 A. R. 5165								
SCHWARTZ, R. R., TROY CENTER, WIS. 1 day test.								
Bessie's Yeksa Starlight 60399	B	336	Oct	361.1	7.04	25.42	8039.1	431.23
Creamland Blanch 82472	G	302	Oct	427.8	6.59	28.19	6919.1	431.23
Elina's Beauty Girl 75459	F	336	Oct	512.6	6.35	32.55	7366.6	418.87
Faithful Zeta 36595	A	336	Oct	613.6	5.64	34.61	10927.1	582.91
Faye's Luella 57570	A	328	Oct	399.0	6.85	27.33	9327.1	534.77
Frau of Meridian 2d 38978	A	336	Oct	696.3	5.40	37.60	10081.3	540.20
Maude of Guernsey Hill 39484	A	183	Sept	1113.5	6.22	69.26		
		214	Oct	952.4	6.07	57.81	8465.8	471.27
SCOVILLE, ROBERT & HERBERT, GRASSLAND FARM, TACONIC, CONN.								
Grassland Flavinia 98641	G	342	Sept	1030.3	4.80	49.45	13017.8	570.18
Grassland Paulene 98642	F	365	Sept	201.8	5.25	10.59	9391.1	429.55
Jethro's Florette 99969	D	343	Sept	873.7	6.12	53.47	11861.4	624.37
Jethro's Lily 99228	D	295	Aug	702.1	4.29	30.12		
		325	Sept	628.6	4.84	30.42	9923.3	448.32
Our Miss Jessie 99137	F	340	Sept	750.9	4.91	36.87	9201.9	420.23
Youmasher 72828	A	365	Aug	793.6	4.48	35.16	13666.3	605.77
SCRANTON POOR DISTRICT, SCRANTON, PA.								
Imp. Adalaide du Clos 104048	C	113	Sept	1050.5	4.55	47.80		
		144	Oct	1011.3	4.26	43.08	5174.9	233.38
Bellina of Cedarcrest 85302	G	85	Sept	605.5	5.35	32.39		
		116	Oct	593.1	5.11	30.31	2371.4	123.99
Imp. Betsy Justice 45509	A	220	Sept	724.0	5.81	42.06		
		251	Oct	694.1	4.73	32.83	7337.7	365.44
Glen Gable Gold Seal 52289	A	192	Aug	671.5	5.34	35.86		
		222	Sept	606.4	5.94	36.02		
		252	Oct	595.4	5.30	31.56	5977.3	316.13
Glen Gable Mabel 48923	A	146	Sept	745.3	4.99	37.19		
		177	Oct	704.7	5.01	35.31	4968.8	244.72
Golden Merry Maiden 42332	A	199	Sept	545.5	4.83	26.35		
		230	Oct	466.3	5.04	23.50	6293.8	272.31
Imp. Joyce des Buttes III. 47124	A	107	Sept	971.6	5.41	52.56		
		138	Oct	886.3	4.65	41.21	4920.4	223.35
Krumwillow Tootsin 83768	G	158	Sept	571.0	5.67	32.38		
		189	Oct	529.7	5.02	26.59	4147.0	211.55
SEAMAN, JAMES H., SUBURBAN FARM, GLENS FALLS N. Y. 1 day test.								
Christine of Castile 61455	C	292	Sept	627.0	5.56	34.86	6517.8	379.99
Estella Cooper of Suburban Farm 69131	E	285	Sept	771.2	4.97	38.33	9216.6	464.39
Lady Lesbia of Suburban Farm 69129	D	214	Sept	657.8	4.58	30.13	5284.9	245.15
Phoebe D. of Maplelawn 24205	A	305	Sept	491.6	5.73	28.17	6679.3	372.34
Reservation Daybreak 73094	E	231	July	797.2	5.33	42.49		
		262	Aug	704.0	4.93	34.71		
		292	Sept	313.7	4.93	15.47		
				445.4	5.95	26.50	8151.7	439.90

SHERMAN, FRANK J., BALLSTON SPA, N. Y. 1 day test.

Nestor's Galaxy Blanche 87504	G	74	Oct	720.2	4.45	32.05	1672.3	74.86

SHERWOOD, C. A., HILLIARDS, OHIO.

Ada's Queen of Dean Valley 71095	D	75	Sept	1112.0	4.55	50.60	3114.3	134.23
Butter Queen of Lakeland 42525	A	174	Sept	918.5	5.10	46.84	7016.4	338.88
Imp. Lena May of Mara Alva 68104	C	75	Sept	907.7	4.09	37.12	2638.3	102.50

SHOCKLEY, J. E., SALISBURY, MD. 1 day test.

Imp. Bourne End Golden Horn 61191	B	73	Sept	658.7	4.07	26.81	1881.8	76.96
Imp. Edna of Cedar Ridge 67329	C	68	Sept	753.8	5.06	38.14	1732.6	96.18

SHOEMAKER, S. M., BURNSIDE FARM, ECCLESTON, MD.

Fond Memories of Anna Dean Farm 56648	A	260	Oct	903.4	5.18	46.80	9425.4	446.79
Imp. La Belle Valentine 81313	F	236	Oct	843.4	5.68	47.91	7540.4	364.62
Lady Jardiniere 83298	G	196	Oct	738.2	5.00	36.91	5160.3	244.25
Lady Lavender 55604	A	307	Oct	804.6	4.61	37.09	10520.6	475.29
Lady Procris 83299	G	224	Oct	788.0	4.77	37.59	6625.5	292.72
Laverna's Lilly 81761	G	200	Oct	784.0	4.67	36.61	5837.5	261.53
Laverna's Queen 81760	F	115	Oct	1136.2	4.65	52.83	4389.7	177.52
Ma Chere Procida 81762	G	189	Sept	956.0	4.89	46.75		
		220	Oct	994.5	4.98	49.53	7905.9	382.07
Madge O. D. 43699	A	100	Oct	959.7	4.87	46.74	3315.5	156.02
Pencader's Nora 76585	F	229	Oct	667.1	5.77	38.49	5388.0	302.73
Pencader's Polly 76586	F	305	Oct	662.6	5.84	38.70	8008.7	415.26
Red Clover O. D. 43697	A	279	Sept	664.3	6.32	41.98		
		310	Oct	627.9	6.55	41.13	9933.0	545.76
Ultra Foam 61003	A	139	Oct	887.1	5.00	44.36	4802.4	242.08
Ultra Penelope 72477	E	122	Oct	972.0	4.99	48.50	4143.6	191.53
Xmas Dolly 50819	A	243	Oct	830.3	5.43	45.09	8669.2	430.78

SKAAR, CHRIS, PINE RIDGE FARM, HAYWARD, MINN.

Busy of Pine Ridge 76491	F	267	Sept	543.4	4.69	25.49	6092.8	284.01
Imp. Buttercup II. of Vimiera 86628	G	333	Sept	606.7	4.51	27.26	7336.6	322.96
Imp. Genista of the Hall 86607	F	279	Sept	672.0	4.99	33.53	6052.7	275.05
Lessing of Pine Ridge 63073	C	268	Sept	462.3	6.11	28.25	5959.0	305.33

SKAAR, M. S. & C. A., COR-ALFA FARM, HAYWARD, MINN.

Adeline's Victory of Cor-Alfa Farm 82659	G	256	Sept	520.4	4.95	25.76	5476.2	253.11
Annabel of Cor-Alfa Farm 82660	G	267	Sept	480.7	4.89	23.51	5490.3	248.97
Bonny of Cor-Alfa Farms 75434	F	259	Sept	499.0	5.74	28.64	5848.6	319.24
Esther of Cor-Alfa Farm 75432	E	226	Sept	532.5	4.88	25.99	5325.5	257.67
Hope of Cor-Alfa Farm 82661	G	235	Sept	573.8	4.23	30.01	5511.0	262.75
Maisie's Duplicate 56764	A	252	Sept	509.3	6.02	30.66	6392.5	345.78
Maisie's Princess 33921	A	246	Sept	696.4	4.85	33.78	7110.9	317.38
Princess Alice of Cor-Alfa Farm 75433	F	256	Sept	386.9	5.94	22.98	5563.3	299.82
Princess Marie Josephine 56763	A	231	Sept	599.0	5.65	33.84	6498.8	313.13
Imp. Red Wing of Minnesota 87363	E	263	Sept	403.0	6.26	25.23	4983.5	269.00

SMALLIDGE, E. J., THE SMALLIDGE FARM, EAU CLAIRE, MICH. 1 day test.

Cleopatra of Eau Claire 40176	A	99	Sept	730.4	4.55	33.23	2899.0	140.84
Euta of Eau Claire 2d 67578	D	69	Aug	1017.8	4.93	50.18		
		99	Sept	852.1	5.11	43.54	3080.8	150.63
Francetta's Brenda of Eau Claire 56664	A	102	Sept	751.2	5.31	39.89	2725.0	145.20
Loretta's Linda of Eau Claire 56663	A	97	Sept	855.4	4.36	37.30	3002.3	129.46
Lorna of Smallidge Farm 70818	D	207	Sept	637.7	4.95	31.57	5387.8	252.81
May King's Ezalia of Eau Claire 59200	B	228	Sept	664.7	4.91	32.64	7377.1	336.84
Nell's Nina of Eau Claire 67576	C	122	Sept	606.9	5.65	34.29	2895.1	151.86
Souvenir's Edna Dell 59771	B	100	Sept	581.8	5.30	30.84	2021.3	104.45
Von of Smallidge Farm 76275	E	122	Sept	668.3	4.40	29.41	3103.6	137.57

SMITH, A. MACRAE, FIRCREST FARM, BELLINGHAM, WASH.

Brookdale's Pink 41546	A	67	Sept	1299.8	4.51	58.62	2858.9	133.76
Sequel's Jewel of Maple Heights 84841	G	185	Sept	686.4	5.34	36.65	4631.9	219.89

SMITH, R. A., LYNCHBURG FARM, LYNCHBURG, S. C.

Imp. Daisy III. of La Rochelle 35348	A	160	Sept	696.5	4.16	28.97	4945.7	205.83
Flodell Petite 67944	D	205	Sept	620.9	4.56	28.31	5747.5	253.25
Imp. Glow VI. of Rose Farm 47175	A	205	Aug	665.1	4.43	29.46		
		235	Sept	586.3	6.17	36.17	6012.2	281.84
Hilda Noble of Ewing 63745	B	12	Aug	385.7	4.56	17.59		
		42	Sept	934.8	4.56	42.63	1320.5	60.22

s. Imp. Ravenscroft Coronation 25173 A. R.
d. Imp. Hilda II. of the Spurs 39461 A. R. 4034

SMITH, WILLIAM T., MEADOWBROOK FARM, LINCOLN, VA.

Fannie Hayes of Danby 60348	A	31	Oct	859.1	5.76	49.48		
s. Imp. Top Twig 18843								
d. Eunice's Althea 27024								
Fannie Hayes of Loudoun 74312	F	349	Sept	481.1	6.60	31.75		
		365	Oct	209.0	6.60	13.79	8739.3	478.91
Lassie of Arenac 36631	A	98	Oct	1147.4	4.19	48.08	4221.1	168.45

Name and Address	Pure Breds	Grades
Hilton, H. J., St. Albans	13	
Spaulding, F. L., Augusta	14	
MARYLAND		
Bacchus, T. W., Elkton	28	
Beacham, Jas. W., Westminster	1	36
Bean, A. W., Forestville	1	18
Bester, H. E., Hagerstown	7	6
Dorsey, Wilbur, Annapolis Junction	18	26
Downey, Geo., Sharpsburg, R. 1	2	13
Downey, Simon, Williamsport	7	6
Fenwick, G. Bernard, Glyndon	7	
Forwood, Jas. W., Street		11
Grosvenor, G. H., Bethesda		11
Gude, H. J., Hyattsville		11
Harkins, E. H., Forest Hill		24
Jenkins, Harry S., Riderwood	9	
Loar, C. W., Frostburg,		34
Merryman, Louis McL., Cockeysville	71	
Michael, C. O., Bel Air		13
Schrock, Alvin, Grantsville		25
Warfield, Henry M., jr., Timonium	7	5
Wheeler, Barnett, Bel Air	2	16
Young, J. Forney, Hagerstown	13	26
MASSACHUSETTS		
Blagden, Samuel, Williamstown	4	29
Cluett, G. A., Williamstown	31	
Cutter, Miss Edna, Dracut	5	10
Eaton, A. W., Pittsfield	8	6
Everett, H. C., Barnstable	27	
Harrington, Mrs. Josephine, Ipswich	5	
McBurney, Henry, Stockbridge	34	
May, E. P., Framingham	11	
Silsbee, Miss Katherine E., Beverly	7	
Stokes, Anson Phelps, Lenox	31	9
Turgeon, F. N., East Brookfield	10	2
Wheeler, Frank T., Great Barrington	22	
MICHIGAN		
Ballard Bros., Niles	33	
Edmands, Miss Hattie K., Three Rivers	10	
Gilmore Bros., Camden	16	6
Hemmingway, Earl, Sodus	12	
Morlock, August, Watervliet	15	1
Oliver, William H., Grand Rapids	22	

Name and Address	Pure Breds	Grades
Palmer, Dr. R. J., Wayne	49	8
Parnall, Dr. C. G., Jackson	41	8
Smith, A. M., Lake City	22	
Umholtz, Wm. H., Niles	19	
MINNESOTA		
Adams, W. R., Mankato	30	2
Aldrich, Charles, Buffalo	4	15
Anderson, A. E., Thief River Falls	1	12
Anderson, P. J. & R. W., Lindstrom	7	24
Arnbal, Jens, Albert Lea	30	
Bell & Prentiss, Briarcombe Farm, Winona	16	43
Bergler, John, Winona		23
Beutel, J. E., Lake Elmo	5	16
Bragg, A. W., Albert Lea, R. 1	13	3
Case, F. H., Good Thunder	3	13
Conklin, F. B., Thief River Falls	12	4
Degnau, Patrick, Pine River	2	11
Eberhardt Bros., Albert Lea	16	25
Ehlers, A. H., Farmington	13	12
Engelstad, Pete, Thief River Falls	3	80
Engelstad, Paul, Thief River Falls		13
Esse, Ole, Hayward	1	30
French, A. L., Anoka	19	3
Frissell, E. R., Hopkins	35	4
Fulsang, Andrew, Glencoe		17
Fulsang, Henry, Glencoe		14
Gilland, W. D., Morgan	16	4
Gilman, Geo. B., Garden City	17	3
Hanson, H. P., Maple Lawn Farm, Albert Lea	6	20
Hartley, G. G., Duluth	60	
Hovland Bros., Emmons	6	21
Johnson, Albert, Thief River Falls	3	14
Karnuth, E., Lake Elmo	1	25
Koop, Henry, St. Hilaire		19
Lee Farm, Nate Whitney, manager, Albert Lea	7	33
Lemke, W. A., Albert Lea	5	24
Lilienthal, John. Glencoe		38
Lohman, C. A., Lake Elmo	7	16
Loring, A. L., Woodend Farm, Mound	40	
Lueck, Theo., Glencoe	4	20
McGrew, E. E., Dassel	74	2
McFarlane, R. B., Alexandria	9	21
McLeod, Stuart, Goodridge	6	20
Mitchell, Arthur, Mankato	15	17
Nahrgang, J. H., Lewiston	27	16
Nelson, Charles, Hayward	1	23
Nelson, John P., Farig Falls Farm, Stillwater	19	5
Nesler, R. C., St. Charles		19

Miss Theodosia 86123	G	61	Oct	919.3	4.46	41.00	1802.2	79.49
Quietude of Koshkonong Place 76739	F	295	Oct	743.6	5.06	37.63	6669.3	324.00
STARK, WILL A., JEFFERSON, WIS.								
Dairymaid's Miriam 53527	A	183	Sept	781.9	4.09	31.98	5706.7	256.76
Imp. Dandelion of Sarnia 58768	A	96	Sept	1047.9	4.23	44.33	3420.0	142.74
Miriam of Sunnybrook 39861	A	304	Sept	727.9	4.58	33.34	10526.1	507.70
STEVENS, L. B., SHORELAND FARM, HARTLAND, WIS.								
Princess Myrtle 38169	A	338	Sept	413.8	6.12	25.32	8420.0	467.39
Shoreland Daisy 56247	A	281	Sept	767.7	6.22	47.75	9212.6	501.87
Shoreland Lily 73922	E	137	Sept	745.7	4.29	31.99	4276.7	171.60
STUART, ROBERT, EMMADINE FARMS, HOPEWELL JUNCTION, N. Y.								
Criterion's Buttercup of Sunnyside 68519	D	274	Sept	371.0	6.40	23.74		
		305	Oct	150.8	6.47	9.76	5944.6	316.80
Dairymaid of Harbor Hill 96652	E	274	Sept	716.4	5.72	40.98		
		305	Oct	445.8	5.98	26.66	10007.4	496.85
Linden Girl 3d 90791	F	182	Aug	1020.0	5.22	53.24		
		212	Sept	854.0	5.62	47.99		
		243	Oct	749.8	6.13	45.96	8112.8	400.98
Masherette of Harbor Hill 2d 96653	F	365	Sept	517.3	5.81	30.06	12548.6	628.33
Masher's Gladys 66715	C	266	Sept	467.1	7.28	34.00		
		297	Oct	352.0	7.49	26.36	6650.0	388.28
SWARTS, SCOTT W., "ESKERVIEW," WAYLAND, N. Y.								
Fern of Esker View 75238	D	141	Sept	592.0	5.43	32.15	3292.8	190.15
Kathara of Esker View 69796	C	116	Sept	710.4	5.08	36.09	3112.9	150.99
Lady Jude of Esker View 51625	A	131	Sept	758.8	5.31	40.29	4040.0	188.88
Nyda of Esker View 70789	D	78	Sept	689.5	5.76	39.72	1932.8	102.77
Vinnie Rose of Esker View 91440	C	141	Sept	885.3	4.61	40.81	4934.3	201.09
TABER, EST. H. E., MAPLE ROW FARM, CASTILE, N. Y. 1 day test.								
Cricket's Fancy 75586	G	293	Sept	884.4	5.09	45.02	10045.0	514.82
Margaret's Model 73652	E	3	Aug	55.7	4.93	2.75		
		33	Sept	1085.2	4.93	53.50	1140.9	56.25
s. King's Vanguard 22719 A. R.								
d. Margaret M. of Maple Row 64230 A. R. 5323								
Melody's Secret Rose 81976	F	30	Sept	842.4	5.27	44.39		
s. Van Wilhelm 38962								
d. Heidi's Melody 64294								
Penta 43707	A	206	Sept	1013.7	4.87	49.37	7744.0	400.31
Queen's Orlette 44173	A	365	Sept	189 2	5.85	11.07	10332.0	535.87
TAGGART, W. H., BRAESIDE FARM, MANAWA, WIS.								
Beauty of Cloverleaf 77143	E	242	Sept	626.4	4.54	28.44	5689.1	229.22
Combination King's Cherry of Braeside 98810	G	365	Sept	364.8	5.49	20.03	9444.2	438.23
Lilly of Cloverleaf 46106	A	287	Sept	728.0	4.86	35.38	9051.1	406.31
Lord Yeoman's Bessie of Braeside 90452	E	240	Sept	698.3	4.46	31.14	6549.1	286.82
Lord Yeoman's Lucinda 103432	E	164	Aug	1290.3	3.77	48.64		
		194	Sept	1107.7	4.41	48.85	8357.0	342.34
Mollie of Clover Leaf 43148	A	234	Sept	784.4	5.24	41.10	6903.8	340.20
Quite Comely 39049	A	260	Aug	777.7	5.17	40.21		
		290	Sept	711.6	5.83	41.49	8280.5	444.13
Sister Sue's Jeanette 81208	G	338	Sept	558.2	5.88	32.82	7966.6	396.77
TAYLOR, HENRY A. C., GLEN FARM, SOUTH PORTSMOUTH, R. I. 1 day test.								
All Heart of the Glen 64402	C	293	Oct	580.2	4.69	27.21	9503.7	402.66
Charity of the Glen 78311	G	294	Oct	524.5	5.65	29.63	5972.4	305.42
Cinderella of the Glen 69407	E	305	Oct	604.6	5.56	33.62	11216.6	545.31
Faith of the Glen 78310	F	305	Oct	727.9	5.78	42.07	8848.9	417.90
Fancy of the Glen 83682	G	123	Oct	704.6	5.88	41.43	3227.2	164.51
TEN BROECK, DREW, MAPLE BROECK FARM, McLEAN, ILL.								
Betty Cream Pot 71097	D	153	Sept	1000.1	4.50	45.00	5736.2	236.99
Clara Bell of Stratford 68884	C	76	Sept	1079.3	4.57	49.32	2781.9	119.99
Georgiana of Stratford 71549	E	104	Sept	960.8	4.88	46.89	3478.1	161.36
Molly of Stratford 63413	C	228	Sept	922.0	4.09	37.71	7759.9	331.32
Victorine of Westtown 31581	A	268	Sept	674.2	5.06	34.11	8753.1	423.09
THOMPSON, A. A., OAK HILL ESTATE, UNIONTOWN, PA.								
Imp. Bonita III. of les Bordages 46428	A	90	Sept	1388.1	4.62	63.13	4405.0	205.35
Chloe of Linwood 72145	F	365	July	55.8	5.43	3.03	6300.4	284.36
Clara Butterscotch 40049	A	122	Sept	708.8	4.35	30.83	3303.6	146.56
Friendship Daisy 60921	B	158	Sept	989.6	4.06	40.18	6006.6	240.21
Langwater Yuletide 64987	B	180	Sept	879.2	4.52	39.74	6562.9	298.66
Rose of Mayfield 55075	A	111	Sept	1095.8	4.56	49.97	4461.0	204.07
TILDEN, ANNIE E., TILDEN FARMS, DELAVAN, WIS.								
Alderney Lil of A. D. F. 66101	C	84	Sept	533.8	4.51	24.07	1511.0	67.93
Imp. Bright Spark of La Pointe 87361	G	281	Sept	717.7	5.04	36.17	7677.9	373.01
Imp. Countess Fairy Queen IV 94295	F	107	Sept	703.8	4.23	29.77	2739.4	115.92

Imp. De Garis Buttercup 84022	G	266	Aug	694.0	4.80	33.31		
		296	Sept	538.2	4.84	26.05	7360.7	359.63
Imp. Fanny of Hill Farm IV. 94297	F	14	Aug	337.1	4.81	16.21		
		44	Sept	717.1	4.42	31.70	1054.2	47.91
s. Betsey's Pride of the Ponchez R. G. A. S. 3583 P. S.								
d. Fanny of Hill Farm R. G. A. S. 4759 F. S.								
Imp. Flora of Groignet 94296	G	175	Sept	587.5	4.77	28.02	4652.3	212.74
Imp. Flora of the Eturs 84039	G	281	Sept	858.0	5.39	46.25	9336.2	505.45
Hope's Amelia of Hickory Grove 76874	G	365	Sept	402.6	5.68	22.87	7532.4	436.68
Hope's Hilma of Hickory Grove 73180	F	260	Sept	471.6	5.15	24.29	5250.6	267.95
Hope's Neva of Hickory Grove 76873	G	322	Aug	571.1	5.91	33.75		
		352	Sept	332.5	5.66	18.82	6854.7	398.66
Imp. La Blanche III. du Villocq 84033	G	322	Sept	628.8	4.72	29.68	8673.0	394.66
Imp. Le Gele's May IX. 94303	G	84	Sept	875.5	4.35	38.08	2278.7	93.52
Imp. Lisle's Too True 84025	G	281	Sept	769.3	4.82	37.08	8846.6	401.50
Maggie of Tilden Farms 60338	B	203	Aug	686.2	4.52	31.02		
		233	Sept	587.0	4.64	27.24	6060.5	262.09
Imp. Marie of Tilden Farms 85048	G	243	Sept	617.9	4.24	26.20	6069.4	261.99
Mary Ladd 46306	A	335	Sept	764.9	5.12	39.16	11542.9	571.39
Imp. May Boy's Amelia of Millmount 84041	G	299	Aug	539.1	4.76	25.66		
		329	Sept	489.5	4.35	21.29	6455.0	285.13
Mayflower of Engelwood 64658	C	225	Sept	460.0	4.75	21.85	7247.8	298.47
Imp. Mignot III. of Verdun Farm 83989	G	358	Sept	673.8	4.77	32.14	10146.0	450.12
Imp. Robin's Selina 83999	G	358	Sept	560.1	5.24	29.35	8514.5	421.93
Imp. Ruby III. of La Fontenelle 84004	G	358	Sept	715.9	5.22	37.37	9516.6	440.18
Sir Rosewood's Ginger 65051	D	309	Sept	532.7	5.07	27.01	7454.9	390.50
Sir Rosewood's Maggie 65050	C	243	Sept	457.4	5.92	27.08	5695.1	297 47
Tilden Farms Annabelle 83163	G	243	Sept	579.4	4.34	25.15	5649.2	259.18
Imp. Violet of the Fountain 84002	G	323	Sept	521.4	5.63	29.35	6661.1	359.52
Imp. Wild Rose of Grand Rue 83990	G	329	Sept	544.3	4.22	22.97	7353.7	307.37
TREES, J. C., MARS, PA.								
Clatford's Beauty 54661	A	206	Aug	751.3	5.13	38.54		
		236	Sept	702.6	4.90	34.43	6571.5	315.07
Imp. Doradale of Pleinmont 94340	E	37	Aug	1013.2	5.02	50.86		
		67	Sept	977.5	5.33	52.10	2172.5	109.81
Imp. Ivans Choice of Mara Alva 68134	C	205	Aug	728.9	5.37	39.14		
		235	Sept	670.2	5.19	34.78	6688.8	340.14
Imp. Lady Blanche of the Glen 94341	F	72	Aug	933.9	4.70	43.89		
		102	Sept	874.0	4.61	40.29	3094.9	135.15
May King's Rose of Cortland 85396	G	224	Aug	522.1	4.14	21.61		
		254	Sept	408.3	4.38	17.88	4930.0	199.61
May Rose Count's Lass 75912	F	262	Aug	594.4	5.91	35.13		
		292	Sept	560.6	5.66	31.73	6956.7	277.64
May Rose Count's Mayflower 75915	G	244	Aug	644.7	5.46	35.20		
		274	Sept	597.5	5.47	32.68	6267.2	321.72
May Rose Count's Tulip 75914	F	255	Aug	429.4	5.75	24.69	4679.7	239.35
Primrose's Pride of Shady Nook 77966	G	191	Aug	979.9	4.05	39.69		
		221	Sept	881.2	4.07	35.86	7328.4	287.23
Princess Eileen of Shady Nook 77964	F	244	Aug	626.9	4.69	29.40		
		274	Sept	561.1	4.84	27.16	5581.2	258.68
Sarah's Lad's Daughter 75911	F	244	Aug	695.7	5.00	34.79		
		274	Sept	651.1	4.90	31.90	7094.9	327.73
TURNER, CHAUNCEY M., SCHUYLER FALLS, N. Y.								
Miss Maybelle Excelsior 80347	F	183	Sept	609.1	5.38	32.77		
		214	Oct	519.4	6.20	32.20	4732.2	252.85
UMHOLTZ, W. H., NILES, MICH. 1 day test.								
Beuna Hope 78418	F	320	Sept	360.6	5.28	19.04	6003.8	293.58
Souvenir's Cosy 76559	G	288	Sept	421.4	5.74	24.19	6153.7	329.37
Souvenir's Scheila 87838	G	140	Aug	372.3	5.62	20.92		
		170	Sept	351.8	5.15	18.12	2888.3	130.79
VANDER GRIEND BROS., BAKER VIEW FARMS, LYNDEN, WASH.								
Emma of Baker View 91818	F	186	Aug	616.6	4.90	30.21		
		216	Sept	523.5	5.14	26.91	6067.0	269.62
Martha of Chicona 79161	G	261	Aug	551.9	4.60	25.39		
		291	Sept	507.5	4.63	23.50	6912.0	301.23
Muriel of Chicona 79162	G	287	Aug	601.3	4.62	27.78		
		317	Sept	550.1	4.65	25.58	7798.1	344.54
WARE SHOALS MFG. CO., WARE SHOALS, S. C.								
Imp. Appia of Sarnia 40218	A	357	Sept	211.8	4.42	9.36	8776.1	411.77
Imp. Dorrit of Sarnia 58770	A	94	Sept	981.4	4.38	42.99	3583.4	143.35
Flossie's Pride 85002	G	45	July	1080.2	3.87	41.80		
		76	Aug	986.6	3.92	38.67		
		106	Sept	966.3	4.15	40.10	3482.9	139.10

Name and Address	Pure Breds	Grades
Norman, T. C , Lake Crystal	14	
Olson & Krans, Dassel	22	15
Olson, G. W., Carver	4	26
Ott Bros., Albert Lea	16	30
Peterson, Oscar, Swanburg		10
Peterson, P. J., Swanburg	1	18
Poszanz, Jos., Winona		13
Richardson, Geo. E., Garden City	20	1
Ruble, C. H., & Son, Albert Lea	3	22
Ruble, John D., Albert Lea	5	37
Rund, Harry, Swanburg		10
Schmitt, J. W., George Washington Farms, Mankato	22	12
Sherwood, N. D., Pine River	2	4
Skaar, Chris., Hayward	21	4
Skaar, M. S. & C. A., Hayward	24	16
Skaar, P. J., Albert Lea	3	14
Staff, George, Farmington	3	13
Stiehl, Victor, Albert Lea, R. 5	19	12
Stradman, Fred, Glencoe	5	24
Sweet, W. R., Albert Lea	8	2
Univ. of Minn., Duluth	8	25
Walters, Mrs. Sophie, Thief River Falls	10	10
Walton, Lewis, Pine River		10
Wirt, Charles, Lewiston	42	
Woolson, Harry C., Thief River Falls	17	
Zirk, M. F., South Haven	3	15
MONTANA		
Bohart, W. O., Bozeman	18	
Glodt, Louis, Park City		18
NEW HAMPSHIRE		
Clark, Mrs. H. M., Orford	25	
New Hampshire College of Agriculture, Durham	49	7
NEW JERSEY		
Borden, Herbert T., Mickleton	41	
Cleveland, Charles D., Eatontown	35	
Gill, E. T., Haddonfield	65	47
Hensler, Arthur C., Morris Plains	21	
Johnson, R. W., New Brunswick	5	
Jones, Levi S., Swedesboro		12
Leeds, Henry W., Westville	40	
Lindabury, R. V., Bernardsville	54	
New Jersey State Home for Boys, Jamesburg		65
Wilson, M. A., Skillman	2	17

Name and Address	Pure Breds	Grades
NEW YORK		
Barlow, R. E. & F. S., Amsterdam	30	
Breuchaud, Jules, Olivebridge	23	
Clark, Eugene H., Westmoreland	19	
Danks, J. Russell, De Lancey	19	
Elderkin, Eugene M., Springville	11	15
Etzel, G. F. & A. C., Highland Mills	5	
Hammond, John H., Mount Kisco	25	1
Hopkins, George G., jr., Ballston Lake	6	6
McElroy, J. R., Jonesville	6	
McEwan, C. B., Loudounville	5	
Moore, C. C., Unadilla	19	
Morton, W. J., Springville	39	
Ogden, A. T., Kinderhook	28	
Sage, Henry M., Albany	31	
Smiley, Daniel, Mohonk Lake	5	119
Southard, Floyd, Ira	23	2
Stone, G. C., Pawling	38	
Taylor, Moses, Mount Kisco	30	
Tilford, H. M., Tuxedo Park	32	8
Van Alstyne, J. E., Kinderhook	36	8
Whitney, C. L. A., Albany	31	
Winston, J. O., Saugerties	40	
NORTH CAROLINA		
Barnhardt, H. J., China Grove	2	5
Beall, J. L., Linwood	23	4
Fathey, W. E., Fletcher, R. 1		11
Fisher, C. M., Rockwell, R. 1	1	11
Graham, W. D., Mount Ulla	5	9
Grymes, J. Byron, Raleigh		25
Hartman, W. D., Salisbury	1	6
Hauser, Jas. W., Clemmons	11	14
Holt, E. J., & Bro., Greensboro, R. 2	2	22
Hudson, H. S., Greensboro		31
Lindley, D. W., Guilford College		13
Neel, C. L., Salisbury	19	5
Osborne, H. A., Canton	25	39
Shouse, D. J., Bethonia		12
Wellman & Morgan, Winston-Salem	2	15
Williams, G. F., Greensboro	1	18
Wilson, G. G., Asheville, R. 3		18
NORTH DAKOTA		
Agricultural College, Agricultural College	9	

Ingleside Vrangue King's Cora 81207	E	64	Sept	811.8	4.12	33.45	1791.7	74.00
Magdalena 40395	A	335	Sept	321.8	6.57	21.14	7641.1	377.52
Niene of Lakeside 25301	A	327	Sept	816.2	4.91	40.08	10052.8	476.79
WEIR, J. WATT, HICKORY RIDGE FARM, CORNWELL, S. C.								
Anna Lee of Hickory Ridge 61887	B	139	Aug	851.1	4.68	39.83		
		169	Sept	833.6	4.68	39.01		
		200	Oct	822.8	5.20	42.79	5944.2	277.56
Flonnie of Hickory Ridge 82284	G	169	Sept	701.4	4.52	31.70		
		200	Oct	703.0	5.19	36.49	5242.0	234.35
Flossie of Hickory Ridge 82283	G	169	Sept	694.4	4.60	31.94		
		200	Oct	708.4	5.25	37.19	5032.8	222.58
Snow Drop of Hickory Ridge 82285	G	143	Sept	687.9	5.00	34.40		
		174	Oct	660.1	5.47	36.11	3994.4	198.51
WHIPPLE, SHERMAN L., THE FORGES FARM, PLYMOUTH, MASS.								
Bluebell of The Forges 85333	G	26	Aug	671.4	4.52	30.35		
		56	Sept	764.9	4.47	34.19	1436.3	64.54
s. Zulu of the Glen 35710								
d. Imp. Governor's Glen 31640								
Daisy's Altamont 61423	C	236	Sept	766.0	4.91	37.61	7536.8	357.80
Fi Fi Roberts of The Forges 77476	E	81	Sept	803.4	5.06	40.65	2369.8	118.35
Golden Girl of The Forges 54736	B	365	Aug	134.4	5.81	7.81	9411.4	544.46
Stella's Best 67955	D	265	Sept	490.8	5.24	25.72	5823.3	303.13
Wild Rose of The Forges 70863	E	365	Sept	281.3	6.35	17.86	8851.6	532.04
WHITE, W. T., HALFRED FARMS, CHAGRIN FALLS, OHIO.								
Caromel's Gay Girl 61925	C	321	Sept	1044.1	5.29	55.23		
		352	Oct	1056.7	4.83	51.04	11944.1	588.67
Cheer's Jewel of Camp Creek 69554	D	240	Oct	736.3	6.45	47.49	7404.8	379.00
Nellie of Old Homestead Farm 79545	F	59	Oct	1184.2	4.38	51.87	2259.2	90.68
Phoebe of Walnut Glens 70737	E	365	Oct	313.8	5.17	16.22	7999.2	360.91
Royal's Golden Queen 83323	F	86	Oct	1203.7	4.28	51.52	3376.5	127.33
Woodvale Countess 52321	A	365	Oct	879.2	4.13	36.31	14376.6	621.05
WHITING, S. R., HOLYOKE, MASS.								
Beulah of Woronoak 54227	A	142	Sept	800.1	5.29	42.33	4911.1	242.53
Imp. Olive of the Ponchez 36390	A	258	Sept	995.9	5.33	53.08	10909.1	510.99
WHITMAN, CLARENCE, KATONAH'S WOOD FARM, KATONAH, N. Y.								
Katonah's Prunella 47879	A	109	Sept	1349.4	4.75	64.10	5277.5	216.41
WICHERN BROS., KIRKWOOD STOCK FARM, BARABOO, WIS.								
Ada of Prairie Ranch 93781	E	264	Sept	257.2	5.14	13.22	5870.6	260.90
Dorothy of Lynnhurst 64423	C	318	Sept	544.5	6.22	33.87	8961.8	482.33
Froome's Queen of Sylvanite 83613	G	365	Sept	216.8	5.50	11.92	6397.3	320.86
Imp. Ivy of Ore Hill 48090	A	364	Sept	538.0	5.47	29.43	9532.9	465.51
June of Elmshade 84084	G	328	Sept	409.7	5.24	21.47	7195.3	310.59
Melrose of Hickory Grove 64286	D	354	Sept	369.0	6.73	24.83	7423.5	472.87
Phoebe of Sylvanite 78188	G	292	Sept	467.2	5.30	24.76	6904.2	320.34
Sylvia's May Rose of Lynnhurst 63364	D	358	Sept	443.5	6.85	30.38	6402.3	381.83
Vesta of Prairie Ranch 62276	A	276	Sept	158.5	5.73	9.08	7687.5	356.45
Vida of Prairie Ranch 93782	G	255	Sept	515.0	5.57	28.69	4677.2	249.42
WICK, MYRON A., SHUTTLEWICK FARM, CLEVELAND, OHIO.								
Langwater Destiny 49486	A	3	Sept	77.5	4.00	3.10		
		34	Oct	1529.3	4.00	61.17	1606.8	64.27
s. Langwater Advocate 20514 A. R.								
d. Langwater Mary 38604								
Raider's Heartsease of Shuttlewick 88007	G	4	Sept	76.9	3.80	2.92		
		35	Oct	1005.4	3.80	38.21	1082.3	41.13
s. Imp. Border Raider 22243 A. R.								
d. Imp. Golden Heart 2d of Glynn 44551 A. R. 2847								
WILDER, G. W., HOLLOW HILL FARM, COLTON, CALIF.								
Brittania Langdon of Hollow-Hill Farm 90816	G	159	Sept	883.6	4.89	43.21	4912.1	217.27
Imp. Dene Jewel 48523	A	163	Sept	781.2	6.06	47.34	6440.2	309.42
Dene King of Hollow-Hill Farm 81600	F	20	Aug	734.9	3.82	28.07		
		50	Sept	1121.4	4.56	51.14	1856.3	79.21
s. Cora's Glen 31541								
d. Imp. Dene Jewel 48523								
Iva of Bellmath 2d 43945	A	212	Sept	701.7	5.10	35.79	8259.6	370.19
Rosa King of Hollow-Hill Farm 77884	E	9	Aug	235.1	5.19	12.20		
		39	Sept	803.7	5.19	41.71	1038.8	53.91
s. Cora's Glen 31541								
d. Imp. Angerosa III. 48454 A. R. 8052								
Vandala of Richland 49035	A	84	Sept	1180.2	3.98	46.97	3847.1	148.00
WILDERSON, C. G., MYRNA MAREE FARM, LEETONIA, OHIO. 1 day test.								
Golden Lola of Hazelbrook 62639	B	66	Aug	915.9	5.41	49.55		
		96	Sept	765.9	5.02	38.45	2754.4	140.02
Imp. Lady of la Croute 37282	A	365	Aug	170.6	4.55	7.76	8458.3	375.11
Raider's Princess of Myrna Maree Farm 87240	G	10	Aug	252.3	5.03	12.69		
		40	Sept	837.1	5.03	42.11	1089.4	54.80

s. Lohier's Beta Raider of Waddington 35442
d. Imp. Princess of the Vrangue II. 36464 A. R. 4414

Raider's Rouge of Myrna Maree Farm 76199	G	365	Aug	125.5	7.14	8.96	8080.4	406.90
Raider's Sunbeam of Myrna Maree Farm 82634	G	15	Aug	278.8	4.52	12.60		
		45	Sept	605.3	4.52	27.36	884.1	39.96

s. Lohier's Beta Raider of Waddington 35442
d. Sequel's Lady Sunbeam 53113

Rouge of Belle Vernon 47676	A	226	Sept	898.0	3.83	34.39	9053.6	352.26
Sequel's Pauline 53112	A	179	Sept	905.2	4.82	43.63	6694.5	332.90

WILKINS & HILL, PLATTEVILLE, WIS.

Daisy's Starlight of Hillside 63116	B	174	Sept	721.3	5.01	36.14	5257.8	262.91
Imp. Duchess IV. of Mt. Plaisant 49518	A	362	Sept	782.6	5.74	44.92	11082.3	592.41
Lottie of Hillside 92749	G	153	Sept	831.7	4.91	40.84	4240.8	209.80
Olsen's Polly of Hillside 96679	G	146	Sept	703.6	5.87	41.30	3592.3	194.84
Rosy's Etta of Hillside 63115	C	285	Sept	872.7	5.16	45.03	9442.4	440.24

WILLIAMS, EDWARD T., DOUSMAN, WIS. 1 day test.

Eula of Cameron 73479	D	29	Sept	921.3	4.40	40.54		

s. Lord's Hillside Prince 25800
d. Yeksa Queen of Cameron 41849

WINSTON, J. O., SAUGERTIES FARM, SAUGERTIES, N. Y.

Dora of Allen Farms 59745	B	322	Oct	1028.9	5.68	58.44	12134.2	684.07
Saugerties Julia Clyde 76952	E	92	Oct	1034.3	4.81	49.75	3151.4	152.40
Saugerties May Clyde 83631	G	184	Oct	937.2	5.19	48.64	6088.3	291.32
Saugerties May Jewel 80491	F	184	Oct	884.6	5.10	45.11	5820.0	281.34
Winona of Beaver Ridge 72385	F	365	Oct	869.0	4.57	39.71	14354.0	667.60

WINTHROP, BEEKMAN, GROTON FARMS, WESTBURY, N. Y.

Circe of Groton Farms 46399	A	202	Oct	762.0	4.75	36.20	5814.6	282.42
Daisha of Groton Farms 58704	B	231	Oct	822.6	4.05	33.32	7894.4	297.47
Marjorie of Groton Farms 67309	E	352	Oct	394.4	5.59	22.05	6702.0	349.94
Miriam of Groton Farms 73662	F	352	Oct	304.6	6.75	20.56	7776.5	416.70

WISCONSIN, UNIVERSITY OF, MADISON, WIS.

Madge of Ore Hill 67376	D	305	Sept	676.1	5.61	37.93	9560.2	488.99

WOODBURY, U. A. II., THE APPLETREE POINT FARM, BURLINGTON, VT. 1 day test.

Imp. Adah of the Prairie 69678	D	207	Sept	479.3	4.86	23.29	5115.9	229.19
Imp. Daisy's Pearl of the Ponchez 67916	C	183	Sept	758.8	4.16	31.57	6492.2	286.70
Forestine of the Prairie 80336	E	305	Sept	366.7	4.56	16.72	7751.5	362.54
Golden Snowdrop of the Prairie 74009	G	365	Sept	78.2	4.96	3.88	5218.9	294.13
Margaret of Appletree Point 63029	A	214	Sept	392.5	4.21	16.52	6880.7	304.80
Maud Adams of Follyland 37230	A	190	Sept	828.1	4.91	40.66	6997.5	324.66
Imp. Milton Quick Silver of Iowa 67883	A	274	Sept	103.0	4.88	5.03	5799.4	307.96
Myrtle Rose 74015	E	225	Sept	496.3	4.74	23.52	5449.3	254.71
Mythop of Iowa 3d 72747	F	274	Sept	208.5	5.33	11.11	7283.8	344.10
Imp. Roehampton Deanie 2d 52359	A	235	Sept	364.4	4.69	17.09	5366.0	255.53

WOODS, MORT, PRIMROSE FARM, ARDMORE, OKLA.

Florrie's Eloise 70271	C	30	Sept	671.9	3.79	25.47		

s. Harcourt's Iam 26145
d. Imp. Florrie's Marvel 37741

WOOLSON, H. C., SILVERTON GUERNSEY FARM, THIEF RIVER FALLS, MINN. 1 day test.

Glendora of Geneva 66761	C	243	Sept	591.0	6.22	36.76	6766.7	383.98
Kelly's Lady of Bellview 48019	A	305	Sept	396.9	6.16	24.45	8442.4	403.25
Rose Masher of Silverton 61037	C	335	Sept	201.3	5.55	11.17	8957.0	417.93
Stranford's Gouvernante 46206	A	295	Sept	257.1	8.49	21.83	8403.8	451.24

WORRALL, C. W., SOUTHWOLD FARM, GOLDENBRIDGE, N. Y.

Imp. May Lady X. 53562	A	229	Sept	474.1	5.34	25.32		
		260	Oct	472.4	5.12	24.19	5324.6	257.88
Norma of Elmwood 73693	D	243	Sept	711.3	5.28	37.56		
		274	Oct	681.1	4.99	33.99	7181.3	346.80

WRAGE, J. E., VALLEY GEM FARM, ARLINGTON, WASH.

Dawn's Best of Maple Hill 79471	G	286	Sept	736.6	5.15	37.93	8079.8	400.55
Elaine of Chicona 56305	A	249	July	642.1	5.05	32.43		
		280	Aug	494.8	5.29	26.17		
		310	Sept	277.1	6.83	18.93	8500.2	423.83
Gana of Valley Gem 81134	G	326	Sept	924.5	5.35	49.46	12841.4	603.97
Gypsy Girl of Maple Hill 86950	G	13	May	349.0	4.42	15.43		
		43	June	834.5	4.42	36.88		
		74	July	849.6	4.42	37.55		
		105	Aug	798.7	4.93	39.38		
		135	Sept	653.9	5.19	33.94	3485.7	163.18

s. Rex of Rich Neck 31472 A. R.
d. Gypsy Queen of Maple Heights 47329 A. R. 4471

Name and Address	Pure Breds	Grades
Clara Cooper Farm, Courtenay	12	2
Lee, Nels R., Grafton	1	21
Monck, B. B., Minot	18	
Person, E. S., Minot	26	
OHIO		
Berkebile, Sam & Ray, Delta	5	9
Black, F. B., Mansfield	32	5
Butler, W. H., Sandusky	4	9
Erf, William, Bellevue	21	1
Meyer, Clarence & Lydia, Monroeville	2	8
Miller & Son, E. H., Clyde	10	3
White, Windsor T., Chagrin Falls	23	
OREGON		
Goodwin, W. A., Cornelius	29	
Hughes, A. I. & J., Oregon City	14	
Reith, W. O., Astoria	18	
Richey, J. A. & J. T., Boring	15	
Ringo, Clyde, Mulino	8	
PENNSYLVANIA		
Bender, C. W., Elk Lick	1	14
Bender, Norman E., Elk Lick		12
Billig, R. M., Diamond, R.2	1	12
Braham, W. W., Grove City R. 16	5	10
Buchanan, James M., Grove City, R. 13	5	3
Christianson, A., Butler, R. 6	7	1
Cooper, A. L., Slippery Rock, R. 3	5	10
Cummings, J. H., Wernersville, Belle Alto Farm	36	22
Dickey, George, Slippery Rock, R. 4	6	15
Edeburn, H. B., Mercer, R.1	5	5
Finney, R. C., Mercer, R. 2, Merrydale Farm	10	
Forster, W. H., Erie, Etherston Farm	15	
Fretz, W. F., Pipersville, Fritzlyn Farm	45	
Gill, L. C., Titusville, R. 5	2	11
Grute, J. W., Cochranton, R. 3	6	8
Hancox, F. N., Titusville, Chestnut Ridge Farm	5	16
Hollingsworth, M. M., Landenberg, Wasteland Farm	40	
King, W. M., Mercer, R. 3	2	10
Kunz, J. D. F., Titusville, R. 5. Audubon Farm	5	6
Lees, D. C., Mercer, R. 3, Oak Hill Stock Farm	2	11
McCoy, A. C., Slippery Rock, R. 5. Clover Dell Farm	5	11

Name and Address	Pure Breds	Grades
McCullough, A. S., Sharpsville, R. 55	14	
Pearson, Albert, Grove City R. 16	4	12
Pennsylvania State College, State College	15	3
Root, S. N., Landisville	47	
Roberts, T. W. & I. W., Bala, Pencoyd Farm	48	2
Shook Brothers, Spring Mills, Woodlawn Stock Farm No. 2	19	
Shook, J. G., Spring Mills, Woodlawn Farm No. 1	19	
Shriver, J. M., Diamond, Homestead Farm	9	12
Smith, Philip W., New Hope R. 1, Evergreen Farm	2	12
Vandivort, W. W., Evans City, R. 1	14	
Waldron, F. A., Grove City, R. 17, Water Lily Farm	6	7
Weber, J. J. & J. F., Mercer R. 1	22	1
Widing, Otto, Mercer, R. 7	5	7
Woodman, S. Paul. Rushland, Stony Batter Farm	6	9
Rhode Island		
Comins & Lilliebridge, East Greenwich	2	8
Haffenreffer, R. F., jr., Bristol	29	1
James, Arthur Curtis, Newport	25	
South Carolina		
Cooper, R. M., jr., Wisacky	36	1
McCall, C. S., Bennettsville	15	3
McCutcheon, E. B., Bishopville	32	5
McIntosh, J. L., Dovesville	46	
Tennessee		
Murphy, J. R., Fountain City	9	8
Smith, A. I., Fountain City	5	51
Utah		
Felt, John, Ogden	15	
Vermont		
Allen, Ray, South Hero	8	17
Bates, Irving W., Barre	54	
Brigham, J. M., Newport	5	22
Brock, James A., South Newbury		25
Chamberlin, A.; F. C. Lane manager, Grand Isle		16
Dowe, Horace N., Middlebury	13	18
Fisher, Charles, Vergennes	2	20
Hubbard Bros., Swanton	4	32
Joslyn, C. F., Sharon	4	30
Miller, I. G., Putney	10	6
Waterman, William, Tunbridge		28
White, J. K., Groton	28	
Virginia		
Albrecht, Edward, Ashburn		21
Arehart, C. L., Timberville		27
Arundel & Houser, Ashburn		44
Birdsall, D. H., Purcellville		29
Blake, Ronald, Fairfax	7	20
Blue, C. E., Charlottesville		16
Bowman, D. E. & H. E., Waynesboro	6	8
Carson, C. E. & Bro., Appomattox		24
Chamberlain, Leroy, Paeonian Springs	16	3
Chichester, R. H. L., Fredericksburg	25	
Cole, W. S., Purcellville	3	20
Connor, J. W., Ashburn	2	20
Corbin, J. M., Hamilton	4	26
Courter, J. C., Jetersville	19	18
Davis, Westmoreland, Leesburg	84	
Dodson, E. R., Ringgold		15
Dowden, L. R., Calverton		30
Driver Bros., Waynesboro	4	29
Driver, Fred, Waynesboro	12	16
Ellmore, S. H., Purcellville		23
Eustace, W. H., Calverton		18
Flatten, J. W., Norge		13
Fraser, J. A., Lovington	7	4
Garnett, R. G., Cumberland	1	20
Gould, W. H., Burkeville	23	15
Haight, G. A., Herndon	3	27
Hixon, C. T., Lincoln		16
Hoge, L. Clark, Purcellville	24	26
Howard, A. F., Farmville	4	20
Howard, R. Roy, Simeon		21
Hunt, F. B., Clifton	14	
Innman, Miss W. L., Leesburg		18
Irvine, F. I., Culpeper	2	28
Jackson, J. N., Staunton	4	22
McCray, R. J., Paeonian Springs	2	12
McNair, W. M., & Son, Herndon	1	23
Miller, R. J., Oakton	5	46
Moatz, D. L., Round Hill	1	26
Murphy, W. B., Charlottesville		11
Nichols & Seaton, Purcellville	4	22
Paul, F. D., Leesburg		39
Payne, M. K., Remington		11
Payne, R. W., Drakes Branch	1	12
Peacock, N. A., Purcellville	6	11
Peyton, W. T., Fredericksburg	19	19
Pobst, J. W., Fairfax	2	11
Reynolds, R. J., Staunton	5	25
Rowe, M. B., Fredericksburg	19	9
Ryan, Thos. F., Oak Ridge		18
Salisbury, C. T., Fairfax	24	
Sands, D. C., Middleburg	6	64
Scott, A. R., Richmond	14	9
Smith, Wm. T., Lincoln	38	47
Tiffany, L. A., Lincoln		12
Tiffany, H. R., Lincoln		14
Virginia Hot Springs Co., Hot Springs	1	92
Wallace, G. M., Falmouth		30
Welch, A. W., Lincoln		14
Welch, F. G., Purcellville	1	27
Wooding, E. S., Sutherlin	1	13
Yoder, Harney, Denbigh	2	15
Washington		
Gile, A. L., Chinook	69	
West Virginia		
Bethany College, Bethany	4	44
Nicholas, J. E., Elm Grove	22	1
Oglebay, E. W., Wheeling	25	
Wisconsin		
Allen, W. H., Medford	7	1
Anderson, Hans, Withee	17	
Bandli, Henry, Rice Lake	17	6
Bartlett, Wm., Barron	10	9
Bean, A. P., Vesper	26	7
Beck, Carl, & Sons, Owen	6	14

Nancy of Birchwood 69608	E	326 Sept	653.8	5.66	37.01	10086.2	523.48
Nan of Birchwood 69607	E	354 Sept	872.6	5.47	47.73	14243.6	672.80
WRIGHT, W. E., MOUNTROSE FARM, AKRON, OHIO.							
Lady's Pride of Valevue 70411	C	13 Aug	556.2	3.29	18.30		
		43 Sept	1266.9	3.29	41.68	1823.1	59.98
s. King Sequel of Sweet Springs 34419							
d. Lady Fern of Valevue 50220							
Murne's Apple Bud of A. D. F. 83445	G	30 Sept	1063.6	4.53	48.18		
s. Murne Cowan's Sequel 29446							
d. Imp. Apple Bud of Anna Dean Farm 2d 52459 A. R. 6482							
Yeksa's Catherine of Willowcrest 51233	A	67 Sept	1254.5	4.14	51.94	2614.5	112.46

MERITORIOUS GRADE GUERNSEY

RUSSELL, B. F. W., OLD TOWN FARM, PETERBORO, N. H.							
Lady Grimes	F	208 Sept	528.7	5.32	28.13		
		239 Oct	468.7	5.94	27.84	5417.6	263.90

Name and Address	Pure Breds	Grades
Bestul, J. M., Scandinavia	4	15
Bestul, O. L., Scandinavia	9	14
Breitrick, F. D., & Sons, Hortonville	13	18
Breitrick, O. H., Appleton	5	17
Breitrick, W. L., Greenville	30	
Brown, Cassim, Augusta	8	4
Brunner, Matt, Durand	11	24
Bundy, C. T., Eau Claire	33	
Burton, Roy, Eagle	21	
Capener, Clifford C., Baraboo	20	
Coleman, Dr. H. M., Barron	11	5
Cramer, John, jr., Menomonie	26	23
Duecker, Herman J., Kiel	26	7
Earle, Howard E., Burlington		34
Fisher, Wm. E., Wauwatosa	15	
French, S. C., Galesville	20	17
Fries, C. J., Ogdensburg	3	16
Gerold, H. C., Weyauwega		28
Gibson, Robert, Durand	7	17
Gordon, L. E., jr., Farm No. 2, Nelsonville		17
Guse, Chas., Augusta	9	14
Halvorson, Albert, Rice Lake	27	
Halvorson, John, Rice Lake	11	11
Halvorson, Wm., Rice Lake	18	10
Heldstab, C. O., Rice Lake	4	13
Henderson, F. W., Whitewater	7	20
Hoard, A. R., Fort Atkinson	80	
Holtebeck, Andrew, Scandinavia		12
Horton, Edgar L., Augusta	17	
Huebner, Orvil, Brillion	1	34
Hull, C. L., Whitewater	2	22
Imholt, B. A., Stillwater, Minn.	6	18
Johnson, Glenn, Baraboo	6	11
Jones, E. T., Barron	13	8
Jorgens, C. L., Scandinavia		15
Jorgens, H. A., Scandinavia		15
Jorgens, Orin O., Scandinavia		18
Kellogg, Marcus, L., Janesville	14	7
Kjendalen, P. O., Scandinavia	5	9
Knutson, K. B., Scandinavia	4	21
Klob, Carl, Barron	1	12
Klob, W. F., Berlin	11	25
Krings, Peter, Arkansaw	14	12
Lawson, Victor, Green Lake, Lone Tree Farm	60	
Lee, M. D., Hillsboro	22	
Leppen, E. L., Nelsonville	21	6
Lewis, A. R., West Salem	19	
Lohrenz, Raymond W., Hortonville	11	6
Longley, H. N., Dousman	26	
Lovejoy, Geo. H., West Salem	7	21
McGrath, Lewis, Chilton	20	
McKerrow, Geo., & Sons Co., Pewaukee, Farm No. 1	33	
McKerrow, Geo., & Sons Co., Pewaukee, Farm No. 2	25	
Matthys, Albert, Barron	10	6
Matthys, Walter N., Barron	13	4
Mayer, Jos., Chilton	6	16
Meyer, F. W., Barron	40	1
Michels, John, Peebles	7	6
Michels, Math., & Son, Peebles	38	
Milner, W. H., Baraboo	8	9
Mulry, W. D., Sechlersville	20	12
Munsch, E. F., Weyauwega		20
Murat, L. S., Scandinavia	22	
Nesbit, Lloyd, Barron	8	1
Noonan, F., Mausten	9	14
Olson, Martin, Scandinavia		23
Orn, C. J., Barron	15	
Otis, F. D., Barron	10	7
Parish, Alvin, Whitewater	19	19
Peterson, A. A., & Son, Nelsonville	8	10
Powers Bros., Owen	20	12
Rasmussen, Carl, Ogdensburg		18
Rasmussen, N. A., Oshkosh	11	7
Ridge, Henry, Whitewater	30	11
Rose, L. M., Ogdensburg	15	1
Rundell, Lloyd, Roberts	75	
Rundell & Nicholson, Livingston	51	1
Rundell, Wilbur, Livingston	34	1
Russell, A. C., Augusta	5	12
Sankey, Geo. W., Durand	25	
Schmidt, Geo. W., Stanley		25
Schultz, E. C., Chilton	7	15
Scott, L. E. & W. H., Stanley	10	27
Scott, Perry S., Cameron		12
Sherbert, Edwin, Weyauwega	11	3
Simonson, M. E., Whitewater	14	11
Slayton, C. H., Oshkosh	14	27
Spink, L. O., Platteville	6	26
Stallman, John F., Elk Mound	21	2
Stevens, L. B., Hartland	17	
Stout, Mrs. F. D., Angus	41	
Stout, Henry L., Mikana	2	34
Swan, Dave, Wauwatosa	2	12
Swan, Frank E., Wauwatosa	33	
Tennie, O., Greenville		15
Thompson, A. H., Black River Falls	9	22
Tristram Farms Co., Eau Claire	32	22
Veseley, Geo., Athens		19
Vogt, E. C., Farm No. 2, Unity		24
Weiland, Peter, Hortonville		25
Weilep Bros., Rice Lake	21	30
Wheeler, Max, Hillsboro	4	19
Wichern, C. W., Baraboo	20	
Wilkins, C. A., Platteville	53	
Wilson, H. J., Rush Lake	21	12
Winke, Henry, Portage	21	
Young, E. A., West Salem	8	19
Total (Guernseys, United States)	6596	5761

LIBRARY
COLLEGE OF AGRICULTURE
UNIVERSITY OF WISCONSIN
MADISON

LIST OF GUERNSEY CATTLE TRANSFERS

From October 11 to October 31, 1920, Inclusive

BULLS

Abbie Rosebud's Monogram 66856—G. W. Stroupe to W. W. McHaney, Paragould, Ark.

Adelaide's May King of Sweet Springs 65810—H. M. Allen to J. O. Sample, College Corner, Ohio.

Admiral of Winnebago 66583—E. W. Burg to Henry T. Manderscheid, Malone, Wis.

Adonis of Far View Farm 62179—W. H. Camp to Edwin L. Gaylord, Bristol, Conn.

Alexander's Lad of Fond du Lac 65457—B. F. Sheridan to A. N. Morrison, Wyoming, Minn.

Alfamarl Rex 66153—D. O. Thompson to John Schlichte, Farley, Iowa.

Alverda's King of Wexford 67607—Arthur M. Smith to Ed. Brehm, Tustin, Mich.

Annabell's Cathedral King 61750—H. H. Buckley to Harrison Bros., Milford, N. Y.

Anna Dean Goldseeker 67688—O. C. Barber to V. R. Blocksedge, Marshfield, Wis.

Apple Tree Dan 67594—Charles E. Perkins to George W. Hubbard, Colusa, Ill.

Arely of Helvetia 65734—Lewis Anderson to George Beckman, Weyauwega, Wis.

Aristocrat of Hickorydale 64373—Joel W. Ross to Herman Hupke, Clintonville, Wis.

Arrowhead of Chilmark 61765—V. Everit Macy to Oregon Agricultural College, Astoria, Oregon.

Auburn's Holden Angero 67603—H. D. Parker to J. I. Lewis, Willard, Colo.

Balgreen's Golden Noble 67695—J. A. Rigby to K. C. Murphy, Lexington, Ohio.

Beauty of Maple Broeck 53628—Clyde A. Roberts to D. O. Thompson, Troy Center, Wis.

Beauty's Major of Walnut Ridge 67397—George S. Love & Sons to Joseph Noertker, Spring Grove, Ill.

Becke's Best 67149—John C. Creager to C. C. Creager, La Cygne, Kans.

Bella's Prince of Braeside 61617—W. H. Taggart to Guy R. Miller, Weyauwega, Wis.

Bellona's May King of Brookside 59426—S. T. French to H. P. Fleener, Wausaukee, Wis.

Bessie Rae's Victor 60585—Peter Johnson to George W. Knudtson, Ettrick, Wis.

Bessie's Adventurer 67694—Canterbury Shakers to John Higgins, Concord, N. H.

Beulah's Samson 67544—Charles E. Morey to A. S. French, Turner, Maine.

Bismark of Anna Dean 27639 (Imp.)—Cleophas Conkle to G. B. Helmuth, Millersburg, Ohio.

Blake's Dictator 67499—Jona King to D. W. Blake, Freeman, Mo.

Bob of Spring Green 67503—Ralph Tratt to Clarence Lins, Spring Green, Wis.

Bob's Bishop of Elderon 62653—A. J. Plowman to Fred Wienke & John Grunenald, Eland, Wis.

Bob's Elderon's Bert 61602—A. J. Plowman to Nels Jansen, Mattoon, Wis.

Bob's Tom of Elderon 62654—A. J. Plowman to Guy Jensen, Wittenberg, Wis.
Bonnie's Lad of Beloit 64753—W. J. Dougan to V. W. Keeney, Rockton, Ill.
Bonny Emerita's May King 67435—Percy R. Pyne 2d to Lowell Gable, Paoli, Pa.
Bonny Sue's Douglas Fairbanks 63456—Richard B. Holmes to C. O. Gainder, Plainwell, Mich.
Breidablik Begalore 60136—H. J. Krebs to Merickel & Nelson, Eagle Bend, Minn.
Breidablik May King 60133—H. J. Krebs to Merickel & Nelson, Eagle Bend, Minn.
Briar's Courtier of Elmlawn 62764—G. E. Foster to George Muehleisen, Jr., Cochrane, Wis.
Brutus of Meadowview 64448—F. Wallis Armstrong to Jacob J. Ridgeway, Columbus, N. J.
Butterball Boy 64859—O. H. Scott to K. Vogan, Aldrich, Minn.
Buttercup's Choice of Crystal Stream 42459—J. A. Rasmussen to E. L. Bauer, Weyauwega, Wis.
Buttercup's Gay King 67495—John Nelson to Arthur Nelson, Cadott, Wis.
Buttercup's Sam of Oak Lawn 66283—J. F. Diley to W. J. Treleven, Omro, Wis.
Butter's Goldseeker of Myrna Maree Farm 64858—C. G. Wilderson to C. A. Freer, East Liberty, Ohio.
Caps Liberty Bond 63552—Casper W. Bestul to E. A. Hotz, Scandinavia, Wis.
Caribou King Albert 39281—Jesse L. Doan to Douglas County Work Farm, South Range, Wis.
Casimir of Clarendon 64732—Mrs. Clare J. Minetor to H. L. Orcutt, Fairmount, Iowa.
Carta's Bell Boy 51811—Aquilla W. Miller to Edgar F. Smith, Waynesboro, Pa.
Charlotte's May King 25522—Percy R. Pyne 2d to Lowell Gable, Paoli, Pa.
Chena's Ferby of A. D. F. 48828—O. C. Barber to R. Connor Co., Laona, Wis.
Cherry's King Don 67489—H. W. Johnson to Emery Beckel, Advance, N. C.
Chesterfield of Edgemoor 57457—Miss R. M. Adamson to Adamson Corporation, Los Angeles, Cal.
Chicona Alan 58224—Albion L. Gile to J. H. Larson, Astoria, Oregon.
Chicona Neptune 60950—Albion L. Gile to William Finley, Birkenfeld, Oregon.
Chief Multnoma 67456—Sam Hulit to Fay Hulit, Troutdale, Oregon.
Chloe's Diamond of The Owl's Nest 67605—A. S. Bell to George L. Hormell, Frederickstown, Pa.
Chubby Rosewood 66155—George B. Gilman to O. H. Williams, Mankato, Minn.
Claremont Robert 66932—L. D. Smith to George Reynolds, Hydesville, Cal.
Claremont State Fair Boy 66174—L. D. Smith to L. C. Peterson, Loleta, Cal.
Cloverdale Harvey 66976—W. H. Allen to Walter A. Wesle, Medford, Wis.
Clover Lawn's Niclai 49114—Charles E. Wirt to N. T. Anderson, Moose Lake, Minn.
Cole's Island Uno 46396—William F. Marshall to S. M. Merrill, West Gloucester, Mass.
Colonel of Avoca 67439—Fred Driver to Henry Myers, Manassas, Va.
Colonel of Esker View 67697—Scott W. Swarts to S. E. Isaman, Perkinsville, N. Y.
Cora's May Day 55132—Jean Du Luth Farm, Inc. to Ericsburg Creamery Association, Ericsburg, Minn.
Cora's May King of Lakeside 61846—E. E. McGrew to David W. Eggert, Silver Lake, Minn.
Corinna White 5th's Governor of A. D. F. 58020—O. C. Barber to Clark & Jackson, Vesper, Wis.
Corium Bertram 63731—F. J. Rueping to A. C. Kleimhans, Saint Cloud, Wis.
Crafty's May Day 67648—S. M. Shoemaker to Virginia Hot Springs Co., Hot Springs, Va.
Creusa's Meadow King 67554—James E. Colin to Harry L. Stevens, Dodge, Mass.
Cupid's Beau of Fair Meadows 64624—A. L. French to J. V. Heuring, Elk River, Minn.
Daisy's Billie of Idlehours 36269—John K. Culver to William V. Elder, Reisterstown, Md.
Daniel Ro 67582—Robert B. Gibson to Ole Urnes, Durand, Wis.
Dasher's Badger Boy 67432—Merton Turner to N. A. Coady, Menomonie, Wis.
Dawn's May Rose of Maple Hil 35904—H. P. Anderson & Son to George O. Lucia, Green Bay, Wis.
Dianoble of Glenside 67395—A. E. Walsworth to Abbuhl Bros., Rome, N. Y.
Dix Hills Laddie 67548—Charles Doscher to Clarence H. Mackay, Roslyn, N. Y.
Dolly's Pride of Oak Lawn 66284—J. F. Diley to Arthur Koehler, Fisk, Wis.
Dolly's Rolf of Breinholm 67646—Mrs. Hans K. Anderson to Hans C. Madsen, Owen, Wis.
Dora's Caesar of Racheldale 67491—Alfred Leo Johnson to Fred Pratt, Cataract, Wis.
Dorothy's Rowdy of Oak Grove 67551—G. W. Sankey to F. Sankey, Becida, Minn.
Dottie's Shaddock 60663—L. J. Byers & C. C. Barnes to Charles W. Moore, Detroit, Mich.
Dover of Clayton 67589—Fred Van Hooft to Ottis Oleson, Larsen, Wis.
Duke Langdon of Hollow-Hill Farm 67497—G. W. Wilder to J. R. Potts, Holtville, Cal.
Duke of Echo Bay Farms 64148—R. P. Guptill to Oneida County Poor Farm, Rhinelander, Wis.
Duke of Fountain Brook 62641—L. R. Brunz to Arthur P. Zschetzsche, Sleepy Eye, Minn.
Duke of Hill View Farm 67555—W. F. Kolb to E. G. Bunce, Berlin, Wis.
Duke of Langlade 65131—Bernard Berendsen to Adam Kahel, Phlox, Wis.
Duke of Oak Grange 40608—Arthur P. Zschetzsche to Edward Scheifert, Sleepy Eye, Minn.
Duke's Glenwood of Elder Lawn 66459—L. J. Wendt & Son to Walter A. Bradford, Edgewater, Wis.
Durrington's Goldseeker of A. D. F. 48826—O. C. Barber to George Esterhold, Pittsville, Wis.
Eagle's Boy of Oak Wood 66770—Kelley Bros. to Casper Bjelland, Taylor, Wis.
Earnest of Coldspring 60914—Ralph Tratt to F. J. Boehm & Son, Delavan, Wis.
Echo's Step Lively 62073—William A. Erbach to Peter Bendel, Athens, Wis.
Ellenwood Lass's Good Boy 59315—Charles S. Kirk to L. M. Coburn, Hayward, Wis.
Engydagold of Maplewood 43321—J. B. McLeran to A. R. Fisher, Barnum, Minn.
Enock of Gardner Farms 67634—Myron P. Gardner to F. C. Loadwick, Evans Mills, N. Y.
Fair Boy's Heir 61123—George W. Graham to Roy Scott, Knapp, Wis.
Fair Field Archer 64125—Harry B. Shenk to R. H. Lehman, Chambersburg, Pa.
Fairview of Charkarohen 65321—Charles B. Henry to A. W. Sawyer, North Woodstock, N. H.
Favorite's Foremost 44165—George T. Greenhalgh to Edgar B. Phillips, Pawtucket, R. I.
Fernleaf's Yeoman of Locust Grove 67415—C. D. Marchant to Louis Schmidt, Topping, Va.
Fleurie's May Rose Secret of Woodend 59450—Albert C. Loring to Charles Aldrich, Buffalo, Minn.
Flora Marshall's Prince 57180—George S. Smith to Ernest H. Pratt, Hinckley, Maine.
Flora's Courtier 67403—G. E. Foster to Lambert Scheepers, Onamia, Minn.
Florestine's Dandy Boy 63447—Curtis & Bolton to Mrs. Jennie Bogert, Hustler, Wis.
Flower's May King of Elm Lawn Home 67086—Albert Green to Sheridan Green, Oswego, Kansas.
Fluvilla's Starlight 54193—M. Turner to T. J. Mills, Hood River, Oregon.
Folly Lady's Nobleman 58288—Lyman Blair to F. A. Gilbert, Hampden, Maine.
Fondness' Governor 64305—J. H. Baxter to Mike Lepak, Hatley, Wis.
Fraulein's Hero of Spring Brook 61973—Charles Harshman to Philip E. Nelson, Maple, Wis.
Freddie Boy of Ohio 67590—Harry E. Bixler to S. M. Leyda, Minerva, Ohio.
Fred of Middlerun Farm 48353—Harry E. Bixler to S. M. Leyda, Minerva, Ohio.
Freedom of Strathmede 67597—Carlton Graves to Marcus Nelson, Tamarack, Minn.
Gay Boy of Clover Lawn 61657—Charles E. Wirt to Oscar Arleson & Amos Johnson, Peterson, Minn.
Glen's Fawn of Claremont 55672—L. D. Smith to Fred D. Haight, Smith River, Cal.
Glenwood's Buttercup's Laddie 46979—Harry B. Shenk to Alfred I. Stubbs, Auburn, N. Y.
Glenwood's Frederick 67059—Adolph A. Suhr to C. J. Goetzman, Winona, Minn.
Glenwood's Peacemaker of Wawa 59875—George Wood to James P. Hutchinson, Philadelphia, Pa.
Golden Lad of Pine Oak 65371—Paul Gilbert to Mathew Schweninger, Bonnie, Ill.
Golden Masher's Bob 55907—Rudy Rader to H. M. Nedry, Wakeman, Ohio.
Golden May Rose King 60071—J. L. Austin to Clarence Deshong, Chester, Pa.
Golden Secret of Green Lodge 27425—John Dorr Bradley to Sarah B. Tyson, Brattleboro, Vt.
Golden Secret of Maple Park 66555—S. C. Taylor to Chester H. Strong, Prattsburgh, N. Y.
Goldseeker's Goldseeker of A. D. F. 58541—O. C. Barber to Clark & Jackson, Vesper, Wis.
Goldworker 44103—W. R. Dunlop to Brainerd H Treadwell, Watertown, N. Y.
Governor Makefield of Laneside 64847—J. H. Stewart to D. C. Reager, Grantsburg, Wis.
Governor of Barker Creek 62512—Lloyd Nesbit to Wilbur Hoage, Barron, Wis.
Governor Pat 67459—Dean & Hollenbeck to Carson Bros., Fowlerville, N. Y.
Governor's El Mere 66120—George E. Richardson to M. Sherman, Sleepy Eye, Minn.
Governor's Lily Emerande's May King 43790—R. M. Cooper, Jr., to The Williamsburg County Guernsey Bull Ass'n., Kingstree, S. C.
Grace's May Day 65865—S. M. Shoemaker to Fred W. Floding, Leetonia, Ohio.
Grand Marshall's Imitator 67498—Jona King to William Brown, Freeman, Mo.
Grayson of Fond du Lac 63230—B. F. Sheridan to Harry Retzleff, Fond du Lac, Wis.
Grenwode Hero 62404—E. R. Whitcomb to M. M. Weiss, Saukeville, Wis.
Grenwode Pretor Pan 62402—E. R. Whitcomb to Ray Perry, Millville, Wis.
Guilbertson's Governor of Cloalfa 63855—W. A. Eastwood Jr. to Erick Toppila, Palisade, Minn.
Guy's Kelso 67612—Est. R. A. Borden to Guy Merrill, Schaghticoke, N. Y.
Hambro's Honey of Clover Lawn 63528—Charles E. Wirt to C. H. Mayo, Rochester, Minn.
Happy Boy of Fairview 52589—Mackey Mathis to W. S. Hillhouse, Stoutland, Mo.
Harbor Hill Hopeful Masher 55683—William A. Watt to Payne Whitney, Thomasville, Ga.
Harbor Hill Quartermaster 49277—John Dorr Bradley to F. C. Holbrook, Brattleboro, Vt.
Hayes Pride Junior 67647—Willard A. Kegg to Merton Rhodes, Northville, N. Y.
Hayes Royal of Knollwood 59699—E. F. Price to C. W. Barron, Cohasset, Mass.
Helen Marshall's Mar 67504—Lyman Blair to E. B. Draper, Bangor, Maine.
Herdlea Donnington 64260—A. T. Herd to Percy R. Pyne 2d, New York, N. Y.
Herdlea Koh-i-noor 59216—A. T. Herd to Percy R. Pyne 2d, New York, N. Y.
Hezekiah 63530—Frederic Tudor to James E. Howes, North Dennis, Mass.
Hibert's Aime 66000—J. B. McLeran to Omer Hibert, Wrenshall, Minn.
Hickory Grove's Pan's Valentine 67502—Ralph Tratt to Raymond Peterson, Spring Green, Wis.
Holden's Archer 65717—H. D. Lovejoy to Joe Jones, Bangor, Wis.
Holden's General of Hazen Farm 66839—Henry N. Errickson to B. L. Burdick, Oakdale, Wis.
Hoosick Valley General 65163—Charles A. Breese to Edgar W. Whyland, Troy, N. Y.
Hotton's Hero of Shadelawn 61875—L. O. Mauers to Ed. Mauer, Pulaski, Wis.
Hugo of Wild Farms 65508—Wild Bros. to Kenneth La Grander, Ellsworth, Wis.
I'Dee's Champion 67596—Kenneth N. Gilpin to Herbert Engle, Harpers Ferry, W. Va.
Jacqueminot of Linda Vista 23564—C. M. McConnell & H. M. Allen to C. M. McConnell, West Salem, Ohio.
Jacqueminot's Sequel of Sweet Springs 65807—H. M. Allen to J. W. Minton, Troy, Ohio.
James of Williamsburg 63156—Robert B. Mallory to J. C. Warburton & O. J. Browning, Lightfoot, Va.
Jedetta's Golden Victor 61124—Mrs. Clare J. Minetor to H. L. Orcutt, Fairmount, Iowa.
Jehanna's Patient King 50226—D. D. Elliott to The Williamsburg County Guernsey Bull Ass'n, Kingstree, S. C.
Jerry M. 67493—J. Clyde Miller to Henry Frantz, White Cloud, Mich.
Jewel's May Rose Raritan 67437—Percy R. Pyne 2d to M. T. Phillips, Pomeroy, Pa.
Jewel's Oliver of Fair Meadows 64542—A. L. French to O. B. Strand & A. B. Borlang, Kenyon, Minn.
Joe of Hoosick Valley 53275—Edgar W. Whyland to Elmer Wheeler, Brunswick, N. Y.
Josephine's Champion 67477—Frank J. Nelson to Charles Turnbull, Osceola, Wis.
Julia's Don 60715—Harry S. Dickerson to Luther C. Loomis, Poolville, N. Y.
Julius Hope Embra 64647—Julius McIver to Sam Briggs, Gainesville, Tex.
Juno's Gleaner of Stockdale 66475—Hynicka Bros. Inc., to S. G. Meyer, Myerstown, Pa.
Kamel of Loberg Glen 58196—Est. L. L. Loberg to Oscar Howen, Iola, Wis.
Kate's Goldseeker of Myrna Maree Farm 61234—C. G. Wilderson to The North American Manufacturing Co., Newell, W. Va.
Kenmore of Longview 66471—C. H. Stevens to G. J. Gilfillan, East Burke, Vt.
King Egle Hart 67424—Robey Brothers to Gust E. Johnson, Sandstone, Minn.
King of Century Oak 64990—J. A. W. Moore to Walter Fletcher, Gibson, N. C.
King of Crystal Springs 67683—L. A. Devine to Eugene Griffis, Birchardville, Pa.
King of Mingo Farm 64061—H. S. Keeney to John W. McClay, Washington, Pa.
King of Riviera 67396—Mrs. William H. Luden to William H. Rothermel, Tuckerton, Pa.
King Robert 67445—Est. Harry G. Cheney to Frederic C. Atkins, Rockville, Conn.
King's Pride of Linwood 62722—J. Dwight Dean to J. C. Pinkly, Danville, Ohio.
Knollwood Admiral 60818—E. F. Price to C. W. Barron, Cohasset, Mass.
Knollwood Memento 63576—E. F. Price to C. W. Barron, Cohasset, Mass.
Knollwood Pioneer 59698—E. F. Price to C. W. Barron, Cohasset, Mass.
Knollwood Sequel 60817—E. F. Price to C. W. Barron, Cohasset, Mass.
Knollwood Squire 60816—E. F. Price to C. W. Barron, Cohasset, Mass.
Laddie's Rowdy 67501—Charles F. Post to Joseph Rickard & Son, Long Eddy, N. Y.
Laddie's Sensation 60284—E. R. Downs to W. J. Griffin, Oswegatchie, N. Y.
Lady's Lord of Harvest Knoll 66614—Earl Roberts to David Craig, Oconomowoc, Wis.
Lady's Man of Waterblest 67689—W. H. Peck to M. I. Weidle, Clyde, Ohio.
Lady's Victor of Angra 53345—T. D. Hampson to C. D. Gibson, Morehead, Kans.
Lambert's Jim 65731—C. E. Lambert & Sons to St. Nicholas Dairy Co., St. Nicholas, Mich.
Lamont's Osmond 66769—Henry S. Lamont to Winnie & Cross, Worcester, N. Y.
Langwater Publican 44804—G. Bernard Fenwick to Henry M. Warfield, Jr., Timonium, Md.
Langwater Renown 39636—G. A. Cluett to E. F. Price, Port Chester, N. Y.
Langwater Royal 25th 63968—M. T. Phillips to M. M. Hollingsworth, Landenberg, Pa.
Laverna's Prince 67651—S. M. Shoemaker to Lloyd M. English, Kinsale, Va.
Legend of the Bitter Root 67543—Bitter Root Guernsey Breeders Assn. to Fred J. Williams,

Stevensville, Mont.
Lickbrook's Golden Lad 67496—F. R. Allen to H. W. Griswold, West Salem, Wis.
Lickbrook's Golden Lad 67496—H. W. Griswold to John N. Munson, Cashton, Wis.
Lilly's Dairy Boy 62589—Arvid Pearson to Hill Lake Guernsey Assn., Hill City, Minn.
Lilly's Louie of Braeside 62667—W. H. Taggart to Peterson & Miller, Weyauwega, Wis.
Lilyvale's Lad of Woody Brook 58263 (Imp.)—Reginald M. Lewis to George W. Bacon, Saint James, N. Y.
Linden's Butter Boy 61061—George A. Brill to Einar Bremness, Cadott, Wis.
Linden's Golden Lad 64568—Powers Bros. to Mr. & Mrs. Adolph H. Mueller, Owen, Wis.
Little Brook 67586—Will E. Owens to Horace A. Kies, Platteville, Wis.
Locust Lawn's May Glenwood's Boy 63304—A. S. Graybill to Carl Wallace, Creekside, Pa.
Locust Lawn's Meadowlea 61307—A. S. Graybill to Harlan Frantz, Waynesboro, Pa.
Lord Lorrain of Rose Bend Farm 67494—George Hirsch to Carl L. Plank, Wausau, Wis.
Lucy's Bob of Fond du Lac 61694—T. G. Brown to J. T. Harness, Neenah, Wis.
Luecicero's Glenwood Boy 37591—E. A. Baumbach to L. L. Lathrop, Lafarge, Wis.
Maid's Stranford of Chippewa 45185—W. E. Zoeller to J. E. Bennor, Bruce, Wis.
Majestic Don of Roselawn 66982—R. H. & J. Sanders to U. G. Kiteley, Sharon, Wis.
Malcolm of Elmlawn 64241—G. E. Foster to Joseph Rahberger, Kendall, Wis.
Maria's Goldseeker of A. D. F. 58538—O. C. Barber to J. Ross Porter, Marshfield, Wis.
Mark Glenwood of Echo Glade 67613—Margaret Williams & E. T. Williams to Louis Bricco, Eland, Wis.
Marnette's Golden 61897—A. C. Ramseyer to M. Lantz, Smithville, Ohio.
May Chene King of A. D. F. 49254—O. C. Barber to Clark & Jackson, Vesper, Wis.
May Day's Memento of Knollwood 56434—E. F. Price to C. W. Barron, Cohasset, Mass.
May King of El Mere 66482—George E. Richardson to Harry C. Schwenke, New Richland, Minn.
May King of Valley View 47389—Walton W. Blunt to C. T. Hiscock, Farmington, Maine.
May King of Valley View 47389—Clifton T. Hiscock to D. L. Newman, Wilton, Maine.
May King's Goldseeker of A. D. F. 58537—O. C. Barber to Clark & Jackson, Vesper, Wis.
May King's Masterpiece of Orchard Hill 63722—Park Weed Willis to Mrs. Beulah Nailor, Chimacum, Wash.
May Prince of Pinehurst 57586—Edward S. Harmer to Walter E. Wright, Columbus, N. J.
May Rose Chimes 59386—Jean Du Luth Farm, Inc. to Charles E. Olson, Wright, Minn.
May Rose Golden King's Prince Lee 66294—M. L. Reed to S. L. Woodward, West Newton, Pa.
May Rose Lad 2d 60761—Eberhardt Bros. to George A. Thompson, Forest City, Iowa.
May's Goldseeker of A. D. F. 60001—O. C. Barber to Clark & Jackson, Vesper, Wis.
Meteor of Lynnhurst 49679—Otto Schumann to Emil Carter, Elroy, Wis.
Milkweed's May King 65336—M. T. Phillips to E. Baker Pyle, Phoenixville, Pa.
Millah's Heir of Hickorydale 62651—Nyle R. Ross to Joseph R. Hill, Clintonville, Wis.
Mimosa's Triple Mar 67592—R. M. Cooper, Jr. to Smith & Bell, Lynchburg, S. C.
Minnuette's Sequel 43735—H. A. Funk to A. C. Ramseyer, Smithville, Ohio.
Mixter Ace 62394—Est. George Mixter to Detroit Creamery Co., Detroit, Mich.
Mixter Clarion 65223—Est. George Mixter to William H. Davenport, North Grafton, Mass.
Mixter Crusader 58740—William C. Cullen to John R. Lymen, South Worthington, Mass.
Mixter Farm King 65215—Est. George Mixter to Detroit Creamery Co., Detroit, Mich.
Mixter Strongheart 65201—Est. George Mixter to George P. Grant, Jr., Boston, Mass.
Monarch of Southwood Park Farm 66778—Fred Suckow & Son to C. H. Griffin, Crivitz, Wis.
Mud Face 66743—Lewis P. Swoveland to Herman Haberkamp, Saint Marys, Ohio.
Myrtle's France May King 67436—Percy R. Pyne 2d to M. T. Phillips, Pomeroy, Pa.
Mysie's Prince of Claremont 45718—L. D. Smith to Jeff P. Nissen, Arcata, Cal.
Neighbor's Wonder Goldenrod 67393—J. Carroll Adkins to Alice E. Wilmer, Centerville, Md.
Nelly's Goldseeker the Great of A. D. F. 60000—O. C. Barber to Clark & Jackson, Vesper, Wis.
Neptune of Glencairne 60285—R. H. L. Chichester to F. D. Moncure, Falmouth, Va.
Nero of High Point 65270—Jules Breuchaud to Wright J. H. Smith, Kingston, N. Y.
Noble of Rising Sun 61864—Samuel Hertel to H. A. Spittler, Eldorado, Ohio.
Norba's Lord 66613—Earl Roberts to Mark Marsh, North Lake, Wis.
Norba's Renown 63399—Earl Roberts to Ludwig Wagner, Lebanon, Wis.
Norman Austell 39902—Hunter Bros. to Frank B. Lamberton, Niles, Mich.
Norske 54927—J. J. Bailey to McCormick & Flugie, Sarona, Wis.
Norwood Success 67549—W. A. Sutherland to Norwood Samuels, Andes, N. Y.
Osceola Peerless 65737—F. S. Peer to H. E. Bowman, Waynesboro, Va.
Oswald Secret of Baggethun Farm 64344—A. G. Williams to Peterson & Miller, Weyauwega, Wis.
Palo Joker 41405 (Imp.)—Palo Alto Stock Farm to C. F. Lewis, Modesto, Cal.
Pansy Buoy of City View 60310—R. A. Kolb to Jacob Schmidt, Gilman, Wis.
Pearl's Sentry of Linda Vista 58616—Louis E. P. Smith to Charles S. French, Framingham, Mass.
Pedro of Owasco Lake 64108—Otto W. Post to C. W. Gridley, Phelps, N. Y.
Pencoyd Man O'War 67699—T. W. & I. W. Roberts to W. G. Jamison & Sons, Appleton, Wis.
Penwyn of Red River 67553—Albert Wendorff to Bernard Andrews, Shawano, Wis.
Pershing of Hickory Grove 66095—Urban L. Koehler to John Warner, Kendallville, Ind.
Peter Pan of Maple Lodge 64959—W. F. Whiting to John Ruiswyk, Waupun, Wis.
Petite's Duke of Darlington 64366—James P. Kerr to J. H. Moser & Sons, Chicora, Pa.
Pet of Fraulien's Fairy 61220—Clarence E. Vasey to Edward E. Crouk, Menomonie, Wis.
Petro of Norway Lane 60955—Powers Bros. to Walter Bohn, Colby, Wis.
Pine Hill King's Rex 66658—Frank W. Dann to Hubert Jaycox, Redburn, N. Y.
Pinocho 63326—John Pritchard to George S. Truman, New Auburn, Wis.
Polly's Governor III. des Ruettes 64966 (Imp.)—F. S. Peer to C. H. Tappan, Winthrop, Maine.
Polly's Pat of Fair Meadows 64626—A. L. French to A. W. Shaw, Buhl, Minn.
Polycarp Sequel of Russellhurst 67463—George C. Russell to Lloyd E. Tanner, Union, Ky.
Premier's Prince of York Brook 67546—W. P. Wolcott to Mrs. Mary L. Washburn, Leominster, Mass.
Pretty Maid's Hambro 62197—George O. Lucia to Gustave Bruss, Shawano, Wis.
Pride's Captain 67005—Grant White to Richard Rogers, West Glover, Vt.
Prince Albert of Little Farm 67604—Fleet K. Smith to Norman Avery, East Northport, N. Y.
Prince Girdle of Girdle Ridge 62398—George S. Mawhinney to Coleman Du Pont, Wilmington, Del.
Prince Malcolm of Manse Moraine 67376—E. E. Osborn to E. E. Osborn & Sons, Walker, Iowa.
Prince of Beaver Creek 67394—Edwin Molstad to C. H. Schmidt, Sparta, Wis.
Prince of Galway 39687—J. Retersdorf to James W. Yelverton, Glenville, N. Y.
Prince of Hope 64006—O. T. Jensen to Martin Jorgenson, Luck, Wis.
Prince of La May 63762—Guy C. Anderson to Gertie Peterson, Iola, Wis.
Prince's Yeksa King of Big Hill 60657—A. W. Lawrence to Hagemeister Realty Co., Green Bay, Wis.
Priscilla's Sentry of Linda Vista 67644—Louis E. P. Smith to J. L. Hope, Madison, N. J.
Queen's Prince of Guernola 67431—Adolph Thompson to A. G. Burg, Wausau, Wis.
Queer of Birchwood 62380—M. L. Welles to W. G. Knapp & H. R. Johnson, Fairwater, Wis.
Radclyffe of Barker Creek 64073—Lloyd Nesbit to Wilbur Hoage, Barron, Wis.
Raider's Governor 31978—A. C. Baker to John W. Hollis, Hornell, N. Y.
Rajah of Charleston 61709—Thomas F. Sheridan to S. P. Burton, Jr., Wolfeboro, N. H.
Ranger of Olympic View 53255—Charles Broderson to Mamie Chase, Port Townsend, Wash.
Raymond's Noble 67500—Frank E. Swan to Harry Scheets & Joe Becker, Waukesha, Wis.
Reeder's Glenwood Boy 58911—Sim Ardis & Son to Evertt Armstead, Lake City, Mich.
Repeat of Pine Ridge 62455—Howard W. Babcock to H. E. Babcock, Ithaca, N. Y.
Reputation's Prins of Denmark 66761—H. P. Anderson & Son to George O. Lucia, Green Bay, Wis.
Rex Cherub of Iowanola 54408—Charles R. Mountain to George Schneider, Pocahontas, Iowa.
Rex of Foster Lake 63761—Guy C. Anderson to Irwin Stinemates, Waupaca, Wis.
Rex of Fountain Brook 61870—L. R. Brunz to E. S. Badger, Springfield, Minn.
Rex of Maple Broeck 67297—Drew Ten Broeck to C. L. Kaufman, Hudson, Ill.
Richard of Hillside 67602—C. S. Petrasch to L. P. Shenk, Chappaqua, N. Y.
Ritchie's Golden King 67686—George W. Jenkins to Berlin Rhoads, Summit, N. J.
Riva's May King 67642—B. Austin Cheney & Walter A. Cook to George W. Cahill, East Hampton, Conn.
Riverview's Constitution 67508—James Logan Fisher to Louis C. Emmons, Swarthmore, Pa.
Riverview's Royal Master of Rocky Spring 67545—Louis C. Emmons to James P. Hutchinson, Media, Pa.
Robert of Arlington 61912—Arthur E. Reading to John D. Robbins, Lawrence, Mich.
Robert of Phoenix 67458—Dean & Hollenbeck to R. A. Warren, Hilton, N. Y.
Robert's Boy of Chippewa 63554—F. B. Conklin to Herbert Fuller, Thief River Falls, Minn.
Rocky of Spring Hurst 67600—Jacobsen Bros. to Robert Johnson, Peshtigo, Wis.
Rosary's Duke 67490—Arthur P. Zschetsche to Matthew L. Steffl, Sleepy Eye, Minn.
Rosa's May Rose of Denmark 66760—H. P. Andersen & Son to George O. Lucia, Green Bay, Wis.
Rosemary's King of Oaklawn 63329—Horton Bros. to Edwin A. Jonason, Center City, Minn.
Rose's Frenchman of Pleasant Valley 64038—L. O. Spink to Irwin E. Babcock, Wyocena, Wis.
Rose's French Peasant of Pleasant Valley 57989—L. O. Spink to H. L. Spink, Platteville, Wis.
Rose's Snowdoun of Eastview 64440—Ole Larson to Carl B. Shold, Albert Lea, Minn.
Rowan Place Advancer 67081—Est. H.B. Hopson to Frank B. Wilcox, Mayville, N. Y.
Royal Bay of Sycamore 67014—Claude Moore to Ralph E. Birdsall, Clinton Corners, N. Y.
Royal Dewit of Pleasant View Farm 67427—Amos C. Spaulding to Frank Palmer, South Bend, Ind.
Royal Dick of River View 67457—C. J. Fries to Harry L. Peterson, Waupaca, Wis.
Royal Glenwood Champion 38739—Mrs. M. A. Harris to E. H. Steinbeck, Petaluma, Cal.
Rozier's Golden Legacy 67461—C. Jared Ingersoll to Edward Rile, Blue Bell, Pa.
St. Patrick of Grahamdale 64145—W. R. & Robert H. Graham to William & Edw. Somsen, Baldwin, Wis.
Sal's Frederick 54772—George Brunner to Frank J. Turchel, Cato, Wis.
Sammie Lavooie 65037—E. A. Reipke to John J. Stolka, Mahnomen, Minn.
Sea Belle's Raymond of A. D. F. 49352—D. D. Elliott to Keller & Keller, Savannah, Ga.
Search Light of Triple Ridge 64730—Charles Cornford to N. M. Peck, Doylestown, Wis.
Secret of Lowebrook 62673—J. Gibson McIlvain, Jr., to Thomas & Howell, Whitford, Pa.
Selma's Rilma 46038—E. B. Logan to Raymond Bonjour, Elizabeth, Ill.
Sharon's Main Stay of Todd's Manor 63131—Willard C. Todd to J. S. Harrison, China Grove, N. C.
Sherwood Combination Lad 36522—Frank Wachter to Fay Stratton, Melrose, Wis.
Sir Count Jewel Adlon 67098—Drew Ten Broeck to J. W. Marley, Oswego, Kans.
Sir Golden Noble 65145—Andrew Buchanan to William Hartwick, Alma, Wis.
Sir Pinecliff of Kodan 67681—Jacob J. Blahnik to Otto C. Konrad, Sawyer, Wis.
Sir Sid of Green Lodge 67599—Edmund D. Codman to Charles A. Miller, Walpole, Mass.
Sir Victor of Clover Croft 61883—W. H. Baker to Ernest Nelson, Barron, Wis.
Sister's Pride of Pine Oak 66776—Paul Gilbert to F. E. Donoho, Bluford, Illinois.
Sitka's Bob 67109—George N. Crawford to Gee & Cobar, Whitehall, Mich.
Sneider of Cicero 64410—Nels Nelson to A. G. Brusewitz, Black Creek, Wis.
Southern Boy's Hope of Rocky Branch 66026—M. C. Ball to H. J. Moore, Thomasville, Ga.
Southwick May King 2d 65177—W. R. Dunlop to Walker-Gordon Laboratory Co., Plainsboro, N. J.
Souvenir's Bob 54983—W. H. Umholtz to George Ranft, Niles, Mich.
Souvenir's Jim 60993—W. H. Umholtz to Samuel Thompson, Niles, Mich.
Souvenir's John 54984—W. H. Umholtz to Christ Meyer, Niles, Mich.
Spotswood Marion 60458—Leroy & Edward M. Chamberlin to G. W. Stone, Waterford, Va.
Spotswood of Clovergreen 67464—Leroy & Edward M. Chamberlin to O. J. Peerpoint & Son, Paeonian Springs, Va.
Squanto of Chinquak Park 64374—William Halvorson to Charles Neuenfeldt, Turtle Lake, Wis.
Squire Glen of Cold Brook Farm 60846—A. W. Gilman to Fred A. Robinson, Guilford, Maine.
Starlight King of Guynup's Farm 47683—Mrs. Annie E. Tilden to I. F. Dunwiddie, Delavan, Wis.
Star of the West 67587—Ralph Norton to Reinhold Schulz, Clifton, Wis.
Stella's Governor 47332—John Bertling to Ole C. Aas, Cashton, Wis.
Sunrise Wonder Boy 67492—D. F. McLenan to George Ecker, Fayetteville, N. Y.
Sunshine's Silver Lad 48708—John Frederickson to Charles Fagernes, Whitehall, Wis.
Sylph's Sequel II. 31081 (Imp.)—W. R. & Robert H. Graham to Lloyd Rundell, Roberts, Wis.
Teddy of West Side 56916—C. L. Cox & Son to Andrew Hildy, Readstown, Wis.
Teddy The Pride of Medford 62287—Mrs. F. L. Benson to M. A. Walsh, Medford, Oregon.
Thorpe Boy 67682—W. H. Wilkens to Harry W. Repp, Atwater, Minn.
Tony Antonson 67696—Frank B. Evans to John Anderson, Cecilton, Md.
Tony of Morral Guernsey Farm 67684—John Shantz to Albert Messenger, Marion, Ohio.
Tony of Suburban Farm 34279—B. N. Dickinson to George Eddy, Malone, N. Y.
Top's Governor of A. D. F. 64935—George W. Barrett & William Woodruff to R. J. Cook, Andover, N. Y.
Trixie's Aviator 64300—Walter C. White to Ralph Barrett, Novelty, Ohio.
True Blood King 67552—Moede & Koebler to Levi B. Smith, Paola, Kans.
Ultra's Itchen King 65837—George M. White to Ray H. Alexander, Union Springs, N. Y.
Valiant of Bon Ayre 30594—Joe V. Prybil to Bert Benton, Iron River, Mich.
Vera's Glenwood Boy of Moranian Farms 64461—Est. Thomas Moran to Richard Rojahn, Arlington, Wash.

Verbena's Sir Montana 67357—E. T. Gregory to N. I. Bowditch, Framingham, Mass.
Vernon King of West Side 67507—C. L. Cox & Son to Norris Bros., La Farge, Wis.
Victor Van of Oakview 34057—Edwin Woodbury to O. B. Strand & A. B. Borlang, Kenyon, Minn.
Vimiera's Don of Englewood 53783—E. A. Thomas to Earl Zimmerman, Wadena, Minn.
Violet's Benjamin 67687—Isaac E. Smith to Joe Holbach, Almond, Wis.
Violet's Masher of Glendale 66836—M. J. Shered to Rasmus Nielsen, Breedsville, Mich.
Violet's Shamrock of Farview 53902—J. C. Bumgardner to H. B. Evans, Kasson, Minn.
Von of Deronda 43931—John Frederickson to John Jahr, Blair, Wis.
Waldorf Lilac 63543—Oscar F. Kinney to B. S. Mesick, Claverack, N. Y.
Wallie Rosewood 66558—George B. Gilman to E. O. Hutchinson, Sleepy Eye, Minn.
Walter of River Side Farm 67430—E. L. Jones to Methodist Memorial Home for the Aged, Warren, Ind.
Warriston's Noble Legacy 2d 67460—C. Jared Ingersoll to Edward Rile, Blue Bell, Pa.
Wasatch Majestic 66118—Georgia H. Montgomery to C. D. Ludvigson, Barron, Wis.
Wasteland Energy 65956—M. M. Hollingsworth to W. H. Russell, Woodbury, Pa.
Waverly of Glencairne 38917—Thomas L. Hunter to W. T. Peyton, Fredericksburg, Va.
Westbrook Sultan 59972—John R. Kunkel to G. W. Koser, Biglerville, Pa.
Westbrook Sultan 59972—G. W. Koser to J. L. Austin, Rosemont, Pa.
West Combination of Maplewood 57403—J. B. McLeran to D. L. Sledge, Wrenshall, Minn.
Whipkey's Golden Jess 66717—B. E. Williams to Austin Whipkey, Normalville, Pa.
Wood Lawn's Max 67023—Oliver H. Mills to J. F. Evans, Pittsboro, Ind.
Woodrow of Ore Hill 54973—C. S. Ristow to C. S. & H. F. Ristow, Black River Falls, Wis.
Woodvale Ray-o-Light 63716—McKendrick & Angel to A. D. Angel, Mabton, Wash.
Yankee Doughboy 60785—Miss Katherine E. Silsbee to Charles H. Jones, Wellesley Farms, Mass.
Yeksahurst Glenwood Lad 58870—A. O. Oleson to Wendel Backus, Lancaster, Wis.
Yeksa's Governor of Walnut Ridge 43730—James H. Hill to A. W. Beveridge, Olathe, Colo.
Zolitta's Boy of Lindacres 63390—R. L. Pope to C. H. Johnson, Scandinavia, Wis.

COWS

Abbie of Meadowmere 84625—Lawrence K. Davis to F. E. Winn, Granton, Wis.
Ada of Meadowmere 84624—Lawrence K. Davis to F. E. Winn, Granton, Wis.
Ada of Meadowbrook 39740—T. J. Black to John S. Rich, Marion, N. Y.
Addie of Meadowmere 84626—Lawrence K. Davis to F. E. Winn, Granton, Wis.
Afa Erma 86504—H. W. Naylor to E. P. Ireland, Mount Vision, N. Y.
Aggie Aurora of Willow Brook 50018—E. L. Jones to Andrew McMeen, Thompsontown, Pa.
Agnes Chene of Six Maples 80100—H. N. Longley to Walter Alexander, Wausau, Wis.
Agnes of Hammond 90061—F. D. Countiss to Walden W. Shaw, Lake Geneva, Wis.
Agnes of Orchard Springs 109683—Est. Robert Chambers to W. J. Royer, Orrville, Ohio.
Agnes of Orchard Springs 109683—W. J. Royer to Emmet Steiner, Orrville, Ohio.
Agnes of Orchard Springs 109683—Emmet Steiner to A. C. Ramseyer, Smithville, Ohio.
Agnes of Orchard Springs 109683—A. C. Ramseyer to Charles Lawrence, Warren, Ind.
Albinia's Beauty of Red Rock 90254—M. T. Phillips to George F. Tyler, Newtown, Pa.
Alcia of Linwood 51562 (Imp.)—Palo Alto Stock Farm to C. F. Lewis, Modesto, Cal.
Alene's Gold Drop 109623—Fred M. Carpenter to H. E. Babcock, Ithaca, N. Y.
Alice France 66068—B. Austin Cheney & Walter A. Cook to W. I. Sherman, Newport, R. I.
Allen's Lena 55744—Howard W. Babcock to H. E. Babcock, Ithaca, N. Y.
Allen's Midget 109789—S. B. Allen to H. E. Babcock, Ithaca, N. Y.
Allen's Midget 109789—H. E. Babcock to Robert B. Phillips, Crown Point, N. Y.
Alta Antoinette 76359—Palo Alto Stock Farm to C. F. Lewis, Modesto, Cal.
Alta Lalla Violet 87679—Palo Alto Stock Farm to C. F. Lewis, Modesto, Cal.
Alta Princess 86568—Palo Alto Stock Farm to C. F. Lewis, Modesto, Cal.
Althea 108747—Hunter Brothers to Frank B. Lamberton, Niles, Mich.
Amelia of Linwood 51566 (Imp.)—Palo Alto Stock Farm to C. F. Lewis, Modesto, Cal.
Aneta Warren Wood of Elmpines 37416—A. T. Herd to Percy R. Pyne 2d, New York, N. Y.
Aneta Warren Wood of Elmpines 37416—Percy R. Pyne 2d to M. T. Phillips, Pomeroy, Pa.
Angela B. 38161—James Logan Fisher to Louis C. Emmons, Swarthmore, Pa.
Angelina of Ore Hill 52270 (Imp.)—Palo Alto Stock Farm to C. F. Lewis, Modesto, Cal.
Anita of Eastside 104400—H. E. Babcock to Fred E. Ward, Groton, N. Y.
Anna Dean Bertha 109621—Est. O. C. Barber to Clark & Jackson, Vesper, Wis.
Anna Dean Cora 109618—Est. O. C. Barber to Clark & Jackson, Vesper, Wis.
Anna Dean Cottie 110099—Est. O. C. Barber to Meredith R. Marshall, Pittsburgh, Pa.
Anna Dean Cylia 109619—Est. O. C. Barber to A. S. Knudson, Brodhead, Wis.
Anna Dean Lil 109620—Est. O. C. Barber to Clark & Jackson, Wis.
Anna Dean's Top of A. D. F. 97741—Est. O. C. Barber to Clark & Jackson, Vesper, Wis.
Ann Argie 57401—E. E. Esselburne to Emmet Steiner, Orrville, Ohio.
Ann Argie 57401—Emmet Steiner to G. B. Helmuth, Millersburg, Ohio.
Ann Argie 57401—G. B. Helmuth to Norma E. Bender, Elk Lick, Pa.
Anna of Irvin Place 75807—Hunter Brothers to Frank B. Lamberton, Niles, Mich.
Annie of the Rue Cohu 42454—C. S. Ristow to C. S. & H. F. Ristow, Black River Falls, Wis.
Antilla 27940—M. C. Buckingham to Lowell Gable, Paoli, Pa.
Anton's May Rose 27293—Louis E. P. Smith to S. M. Shoemaker, Eccleston, Md.
Apache 84535—T. W. Bacon to F. S. Peer, Cranford, N. J.
Apollo's Mazie of Pencoyd 78164—Percy R. Pyne 2d to Lowell Gable, Paoli, Pa.
Apple Tree Gladys 109944—Charles E. Perkins to George W. Hubbard, Colusa, Ill.
Arbutus of Linwood 51574 (Imp.)—Henry T. Hansen to Wilbur M. Rundell, Livingston, Wis.
Ardelle 2d 50139—James M. Dunkel to Amos Bryan, Perkasie, Pa.
Argie of Linwood 51567 (Imp.)—Palo Alto Stock Farm to C. F. Lewis, Modesto, Cal.
Arion's Beda of Elderwood 102729—Roy Burton to E. J. Sunderland, Chanute, Kans.
Athlone Weller's Golden Maid 109655—W. H. Hoskins to Ira G. Lance, Tillamook, Oregon.
Auburn's Blanche 62157—Mary McLean Bancroft to H. D. Parker, Greeley, Colo.
Autocrat's Rose Ruskin 109690—Percy R. Pyne 2d to M. T. Phillips, Pomeroy, Pa.
Avalene of Alenedale 110093—Walter Bergey to C. H. Andrews, Caledonia, Mich.
Babe of Fern Crest 52593—Charles A. Groff to Joseph C. Trainer, Somerton, Pa.
Babe of Skippack 75129—Charles A. Groff to Joseph C. Trainer, Somerton, Pa.
Baby Gloria 57186—J. R. Love & Son to Schneider Bros., Wausau, Wis.
Baltimore's Lady Munroe of A. D. F. 97746—Est. O. C. Barber to John Spears, Shiocton, Wis.
Baltimore's Maiden of A. D. F. 83441—Est. O. C. Barber to Clark & Jackson, Vesper, Wis.
Bargy Glenwood 57954—C. S. to C. S. & H. F. Ristow, Black River Falls, Wis.
Battle Ground Dimple May 106808—S. F. White to W. C. Fleming, Greensboro, N. C.
Beatrice of Shady Lane 100386—C. S. Ristow to C. S. & H. F. Ristow, Black River Falls, Wis.
Beauty Lady of Ohio 109938—Harry E. Bixler to S. M. Leyda, Minerva, Ohio.
Beauty's Eleanor of Mara Alva 109799—Daniel Ramseyer to D. D. Elliott, Wisacky, S. C.
Beauty's Eleanor of Mara Alva 109799—D. D. Elliott to Smith & Bell, Lynchburg, S. C.
Bel Air of Guernsey Home Farm 100398—H. C. McCamon & Son to A. C. Ramseyer, Smithville, Ohio.
Bel Air of Guernsey Home Farm 100398—A. C. Ramseyer to D. D. Elliott, Wisacky, S. C.
Bel Air of Guernsey Home Farm 100398—D. D. Elliott to S. W. Epps, Latta, S. C.
Belle Corbin of Lake View 70559—George W. Graham to Roland W. Ross, Mineral Point, Wis.
Belle Dewey's Fairy 58143—E. F. Price to C. W. Barron, Cohasset, Mass.
Belle of Dundee 49353—L. E. Barns to Lowell Gable, Paoli, Pa.
Belle's Pride of Maple Lawn 100563—N. E. Stambaugh to G. B. Helmuth, Millersburg, Ohio.
Belle's Pride of Maple Lawn 100563—G. B. Helmuth to S. W. Sewitz, Walhonding, Ohio.
Bell of Coon Hollow 82376—Est. F. L. Churchill to Churchill Bros., Fairbury, Ill.
Bellwood Marie 101516—A. C. Ramseyer to D. D. Elliott, Wisacky, S. C.
Bellwood Marie 101516—D. D. Elliott to J. A. Epps, Kingstree, S. C.
Belsie of Chehulpum 107250—D. H. Looney to Roy P. Guard, Friday Harbor, Wash.
Belva of Eastside 104401—H. E. Babcock to George Miller, Trumansburg, N. Y.
Bess Bloom of Locust Lawn 75763—A. S. Graybell to Henry W. Leeds, Westville, N. J.
Bessie May of Elderwood 102730—Roy Burton to E. J. Sunderland, Chanute, Kans.
Bessie of Delmar 89959—Edward J. Bedell to Lansing Appleby, Clarksville, N. Y.
Bessie of Waldwic 77132—F. S. Campbell to Edgar P. Sawyer, Oshkosh, Wis.
Bessie's May Rose of Sunnyside 58991—E. F. Price to C. W. Barron, Cohasset, Mass.
Bess of Skippack 86710—Charles A. Groff to Joseph C. Trainer, Somerton, Pa.
Bess's Dolly of Breinholm 83331—Est. Hans K. Andersen to Mrs. Hans K. Andersen, Withee, Wis.
Beth of Elderwood 105099—Roy Burton to E. J. Sunderland, Chanute, Kansas.
Betsey Jane's Beauty 55934—Edward T. Williams to Schneider Bros., Wausau, Wis.
Betty of Shady Lane 100387—C. S. Ristow to C. S. & H. F. Ristow, Black River Falls, Wis.
Betty of Sunny Side 2d 109936—E. S. Tupper to Lowell Gable, Paoli, Pa.
Billy's Lassie 2d 73533—George E. Richardson to Thomas McGovern, Mankato, Minn.
Birdie of Skippack 105985—Charles A. Groff to Joseph C. Trainer, Somerton, Pa.
Bismarcks Tacie Rose 109864 (Imp.)—G. B. Helmuth to C. Conkle, Layland, Ohio.
Blanche of Shady Lane 87400—C. S. Ristow to C. S. & H. F. Ristow, Black River Falls, Wis.
Blaze of Oak Lake 2d 72565—George E. Richardson to Herman Lieske, Henderson, Minn.
Bloomsburg Girl 109863—Est. C. H. Tappan to M. J. Hess & C. K. McDonald, Bloomsburg, Pa.
Blossom of Cedar Cliff 91013—T. D. Hampson to C. D. Gibson, Morehead, Kans.
Blue Bell of Norwood 2d 27462—Est. O. C. Barber to Clark & Jackson, Vesper, Wis.
Bluebell's Beauty of Breinholm 74050—Est. Hans K. Andersen to Mrs. Hans K. Anderson, Withee, Wis.
Bluebell's Irene of Breinholm 83327—Est. Hans K. Andersen to Mrs. Hans K. Andersen, Withee, Wis.
Bluebell's Princess of Breinholm 93435—Est. Hans K. Andersen to Mrs. Hans K. Andersen, Withee, Wis.
Bonnie Fern of Valevue 70410—Walter C. White to The Licking Creamery Co., Newark, Ohio.
Bonnie Gem of Creek Farm 92594—George Wood to James P. Hutchinson, Philadelphia, Pa.
Bonnie's Lucretia 42872—J. Iden Smith to H. R. Vergeront, Viroqua, Wis.
Bonny Emerita 34583—Percy R. Pyne 2d to M. T. Phillips, Pomeroy, Pa.
Bonnymeade's Lily 38822—E. G. Crocker to Percy J. Lancaster, Hartland, Maine.
Bonnymeade's Lily 38822—Percy J. Lancaster to Leon G. Smith, Skowhegan, Maine.
Bopeep of Beaver Ridge 96549—Henry W. Howe to J. O. Winston, Saugerties, N. Y.
Breinholm Bluebell 57664—Est. Hans K. Andersen to Mrs. Hans K. Andersen, Withee, Wis.
Bright Nelly 73744 (Imp.)—Mrs. Barger Wallach to Clarence H. Mackay, Roslyn, N. Y.
Brita of Beaver Ridge 72382—Henry W. Howe to R. M. Lewis, Ridgefield, Conn.
Brookdale's Milkmaid 78555—Percy R. Pyne 2d to M. T. Phillips, Pomeroy, Pa.
Brooklet 69209—M. C. Buckingham to Lowell Gable, Paoli, Pa.
Brookmead's Sophie 97564—Frank Graham Thompson to T. W. Usborne, Westfield, N. Y.
Brookmead's White Face's Comic 108289—Herbert E. coffin to George D. Bickford, Rochester, N. H.
Brown Bessie 61322—L. F. Kinstler to T. A. Loveland & W. F. Hertzog, Washburn, Wis.
Buckeye Alice of Mara Alva 109967—H. A. Funk to A. C. Ramseyer, Smithville, Ohio.
Buckeye Beauty of Mara Alva 109968—H. A. Funk to A. C. Ramseyer, Smithville, Ohio.
Buckeye Beauty of Mara Alva 109968—A. C. Ramseyer to C. W. Menz, Amherst, Ohio.
Buckeye Irene of Mara Alva 109966—H. A. Funk to A. C. Ramseyer, Smithville, Ohio.
Buttercup's Blossom of Steepside 81785—Howard W. Babcock to H. E. Babcock, Ithaca, N. Y.
Butter Girl of the Gree II. 49530 (Imp.)—S. B. Wilson to J. C. Jensen, St. James, Minn.
Butterscotch Lady 110030—Homer W. Booker to W. C. Baker, Port Deposit, Md.
Calotte's Dairymaid 95518—H. R. Wisch & Son to H. R. Wisch, Jefferson, Wis.
Calotte's Talladeen's Dairymaid 104776—H. R. Wisch & Son to H. R. Wisch, Jefferson, Wis.
Cascade Cricket 106761—J. A. & J. T. Richey to Ben H. Ridgeway, Sequim, Wash.
Cassandra Stranford 32206—Percy R. Pyne 2d to M. T. Phillips, Pomeroy, Pa.
Chene Roehampton of Mt. Pleasant 87391—Edwin Woodbury to O. B. Strand & A. B. Borlang, Kenyon, Minn.
Chene's Easter 54655—Percy R. Pyne 2d to Lowell Gable, Paoli, Pa.
Chene's Emerita 50696—Anderson T. Herd to T. G. Tinsley, Baltimore, Md.
Chene's Jewel's May Rose 72817—Percy R. Pyne 2d to M. T. Phillips, Pomeroy, Pa.
Chene's White Lily 92476—Roy E. Spencer to D. D. Elliott, Wisacky, S. C.
Chene's White Lily 92476—D. D. Elliott to J. G. McCullough, Kingstree, S. C.
Christine's Lily of Sarnia 75570 (Imp.)—E. F. Price to C. W. Barron, Cohasset, Mass.
Chumani 60552—M. C. Buckingham to W. R. Dunlop, West Grove, Pa.
Cinna of Edgewood 109958—F. W. Kimball to Enright Bros., Rose Creek, Minn.
Cinna's Baby of the Larches 43047—F. W. Kimball to Enright Bros., Rose Creek, Minn.
Cissy Dean 97458—J. Boyd Pantlind to Walter H. Whittier, Grand Rapids, Mich.
Clara of Elk Meadow 108379—A. E. Harris & Son to John Stallman, Elk Mound, Wis.
Clarissa of Halberdale 51815 (Imp.)—J. C. Bumgardner to J. E. Higbe, Mantorville, Minn.
Clarissa's Girl 95585—J. C. Bumgardner to J. E. Higbe, Mantorville, Minn.
Clay Point Mare 95750—Frederick B. Jaekel to George F. Tyler, Newtown, Pa.

Cloverdale Hazel 64740—W. H. Allen to Joe Harris, Medford, Wis.
Clover Hill Normandie 86929—Haylett Bros. to George S. Love, Waukesha, Wis.
Coral's Trixy 54159—A. S. Anderson to Morris S. Anderson, Amherst Junction, Wis.
Cora of Kammerer 84402—Est. O. C. Barber to William Bartlett, Barron, Wis.
Corita of Anna Dean Farm 66081—Est. O. C. Barber to Clark & Jackson, Vesper, Wis.
Coronation Queen of Beaver Ridge 85274—Henry W. Howe to G. A. Cluett, Williamstown, Mass.
Cottie's Beauty 86639—A. J. Stoner to C. Conkle, Layland, Ohio.
Cottie's Beauty 86639—C. Conkle to Edward Endsley, Coshocton, Ohio.
Countess Jewel of Wilco Farm 70965—Drew Ten Ten Broeck to J. W. Marley, Oswego, Kans.
Countess Marguerite of Anna Dean 48326—Est. O. C. Barber to Clark & Jackson, Vesper, Wis.
Craigamoor Amnicona 41820—Percy R. Pyne 2d to M. T. Phillips, Pomeroy, Pa.
Craigamoor Cosette 43206—Anderson T. Herd to T. G. Tinsley, Baltimore, Md.
Craigamoor Mary 50109—Percy R. Pyne 2d to M. T. Phillips, Pomeroy, Pa.
Craigamoor Violet 62770—Percy R. Pyne 2d to Lowell Gable, Paoli, Pa.
Cranberry Blossom 57362—W. W. Vandivort to A. A. Frauenheim, Sharpsburg, Pa.
Criterion's Last of Rockstone 84072—J. O. Winston to Harry Bailey, Cold Brook, N. Y.
Croupette 10th 65688 (Imp.)—Percy R. Pyne 2d to Lowell Gable, Paoli, Pa.
Dairymaid II. of Les Nicolles 105559 (Imp.)—F. S. Peer to H. E. Bowman, Waynesboro, Va.
Dairymaid III. of the Brickfield 94419 (Imp.)—Percy R. Pyne 2d to M. T. Phillips, Pomeroy, Pa.
Daisy of Coon Hollow 81197—Est. F. L. Churchill to Churchill Bros., Fairbury, Ill.
Daisy of Kinsman 50844—Ezra Horst to W. J. Royer, Orrville, Ohio.
Daisy of Kinsman 50844—W. J. Royer to G. B. Helmuth, Millersburg, Ohio.
Daisy of Kinsman 50844—G. B. Helmuth to L. L. Hoffert, Tiffin, Ohio.
Daisy III. of La Rochelle 35348 (Imp.)—R. M. Cooper, Jr. to Smith & Bell, Lynchburg, S. C.
Daisy of the Frie V. 104031 (Imp.)—F. S. Peer to Isabell W. Tilford, Monroe, N. Y.
Daisy Pearl of Red Barn Farm 51583—W. R. Nesbit to H. M. Neal, New Castle, Pa.
Daisy Pearl's Clipper of A. D. F. 95489—Est. O. C. Barber to A. P. Bean, Vesper, Wis.
Daisy Pearl's Maiden of A. D. F. 97744—Est. O. C. Barber to D. F. Clark, Poskin, Wis.
Daisy Pearl's Maud of A. D. F. 95491—Est. O. C. Barber to Howard F. Joyce, Ashland, Wis.
Daisy Pearl's Primrose of A. D. F. 94585—Est. O. C. Barber to John Spears, Shiocton, Wis.
Daisy Pearl's Strawberry Girl of A. D. F. 81415—George W. Barrett & William Woodruff to L. A. Stout, Portville, N. Y.
Daisy Rita of A. D. F. 99732—Est. O. C. Barber to Harry W. Lewis, Winneconne, Wis.
Daisy's Materna 64821—N. J. Loberg & S. C. Solie to N. J. Loberg, Nelsonville, Wis.
Daisy's Rose of Cedarwood 92058—Margaret Sheridan to G. F. Hawkinson, Center City, Minn.
Deanie's Queen of Darlington 104624—James P. Kerr to J. H. Moser & Sons, Chicora, Pa.
Della of Excelsior Farm 79601—W. M. Pace to Rudesill Bros., Baldwin, Wis.
Delora B. 42335—James Logan Fisher to Louis C. Emmons, Swarthmore, Pa.
Del Rey's Edith May 91505—Thiers & White to David W. Williams, Lake Forest, Ill.
Demingdale Mildrette 99781—A. C. Ramseyer to D. D. Elliott, Wisacky, S. C.
Demingdale Mildrette 99781—D. D. Elliott to J. N. Hargrove, Dillon, S. C.
Demingdale Milette 99783—A. C. Ramseyer to D. D. Elliott, Wisacky, S. C.
Demingdale Milette 99783—D. D. Elliott to J. N. Hargrove, Dillon, S. C.
Diana of Falcon's Flight 63351—B. Austin Cheney to Nathan D. Dodge Shoe Co., Newburyport, Mass.
Dixie B. of Red Rock 92709—M. T. Phillips to George F. Tyler, Newtown, Pa.
Dixie of Niagara 34457—T. J. Black to John S. Rich, Marion, N. Y.
Dolly D.'s Doris 109840—C. A. Wright & Son to J. Harlan Frantz, Waynesboro, Pa.
Dolly D.'s Dorothy 109846—C. A. Wright & Son to J. Harlan Frantz, Waynesboro, Pa.
Donax 69210—M. C. Buckingham to Lowell Gable, Paoli, Pa.
Donnington Daisy of Red Rock 89038—M. T. Phillips to George F. Tyler, Newtown, Pa.
Donnington Gaiety Girl 3d 65904 (Imp.)—Est. C. H. Tappan to F. G. Millett, Mechanic Falls, Maine.
Donnington Harriet 4th 54020 (Imp.)—Percy R. Pyne 2d to Lowell Gable, Paoli, Pa.
Don's Grace 88160—George E. Richardson to J. C. Jensen, Saint James, Minn.
Doraboreen 109798—Ralph Tratt to Marie Lins, Spring Green, Wis.
Dora of Perrydale 98137—Williams & Schwartz to Pearl Fry, Algona, Iowa.
Dorothea Rilma of Echo Glade 87987—John S. Williams & Sons to Edward T. Williams, Dousman, Wis.
Dorothy Belle of Bonny Brook 110023—Dorothy Miller to D. W. Stahlman & James McNeil, Brookville, Pa.
Dorothy Glenwood of Wakpala 69300—E. F. Price to C. W. Barron, Cohasset, Mass.
Dorothy of Beaver Creek 107583—Edwin Molstad to P. S. McLurg, Phillips, Wis.
Dorothy of Edgewater 31892—Palo Alto Stock Farm to C. F. Lewis, Modesto, Cal.
Duchess of Elm Tree Farm Pet 110027—C. H. Eno to Bridgeport Hydraulic Co., Bridgeport, Conn.
Duchess of Elm Tree Farm Pet 2d 110028—C. H. Eno to Bridgeport Hydraulic Co., Bridgeport, Conn.
Duchess Roberta 74837—Est. Hall Roberts to Eli E. Baily, Postville, Iowa.
Duke's Gipsy 44027—Est. George Mixter to C. H. Nichols Jr., Worcester, Mass.
Duvaux Lily III. 26947 (Imp.)—Percy R. Pyne 2d to M. T. Phillips, Pomeroy, Pa.
Edith of Seneca 27952—Charles N. Harris to Benjamin H. Vansant, Sylmar, Md.
Edna Nerio 51357—Walter L. Mann to George L. Taft, Mendon, Mass.
Edna Nerio 2d 64169—Walter L. Mann to George L. Taft, Mendon, Mass.
Edna's Pride Rose 105463—J. E. Orr to W. B. Stringfellow, Chester, S. C.
Elaine Sequel 108992—Homer H. Higley to Ruth Wilson, Guilford, N. Y.
Eleanor Louise of Oak Crest 88487—R. C. Richardson to Paul Gilbert, Waltonville, Ill.
Eleanor of Pine Oak 108787—R. C. Richardson to Paul Gilbert, Waltonville, Ill.
Elizabeth of Walnutta 71533—Matt Zenz to Melvin Williams, Potosi, Wis.
Elizabeth Pauline 108373—Earl Roberts to Clifford C. Capener, Baraboo, Wis.
Elizabeth Wickham 108372—Earl Roberts to Clifford Capener, Baraboo, Wis.
Ella of Greenville 78350—A. C. Ramseyer to C. E. Reighter, New Kensington, Pa.
Ella of Perrydale 95407—Williams & Schwartz to Raymond Bartlett, Titonka, Iowa.
Elmo's Lady of Oakdale 64997—Edwin Woodbury to Earl E. Hurlbutt, Rochester, Minn.
Elm Road Ninon 86319—Edwin Molstad to P. S. McLurg, Phillips, Wis.
Elsie B. 60261—James Logan Fisher to Louis C. Emmons, Swarthmore, Pa.
Elvenette of Olivedale 91137—A. H. Gibson & Frank Cain to D. C. Kloss, Mesilla Park, N. Mex.
Elvenette of Olivedale 91137—Daniel C. Kloss to A. J. Archer, Mesquite, N.Mex.
Emily Darling 2d 44060—Percy R. Pyne 2d to M. T. Phillips, Pomeroy, Pa.
Emma of Oak Bluffs 92311—George T. Greenhalgh to Edgar B. Phillips, Pawtucket, R. I.
England's Lady Orange 65663 (Imp.)—Palo Alto Stock Farm to C. F. Lewis, Modesto, Cal.
Enid of Riverside 47455—H. A. Funk to A. C. Ramseyer, Smithville, Ohio.
Erna of Fairview 109653—Floyd Zeis to Ervin Zeis, Tiffin, Ohio.
Evergreen Flora McLean 107739—Mary McLean Bancroft to H. D. Parker, Greeley, Colo.
Evergreen Gloria 90388—Mary McLean Bancroft to H. D. Parker, Greeley, Colo.
Evergreen Peggy 107740—Mary McLean Bancroft to H. D. Parker, Greeley, Colo.
Falcon's Bellflower 80195—B. Austin Cheney to Nathan D. Dodge Shoe Co., Newburyport, Mass.
Famous Daisy of Walnut Row 104148—O. H. Johnson to T. J. Lawson, New London, Minn.
Famous Princess Pat 105462—J. E. Orr to W. B. Stringfellow, Chester, S. C.
Fannie of Skippack 107854—Charles A. Groff to Joseph C. Trainer, Somerton, Pa.
Fanny B. 70610—Hunter Bros. to Frank B. Lamberton, Niles, Mich.
Fanny Jane of Appleton 102689—Marcus Hopkins to Albert Gutschow, Appleton, Wis.
Fanny M. of Edgewater 94163—F. G. Benham to William Fahnestock, Katonah, N. Y.
Fanny of Oakhart 91749—George B. Gilman to H. N. Best, Mankato, Minn.
Fanny Ruskin 40537—A. T. Herd to Percy R. Pyne 2d, New York, N. Y.
Fanny Ruskin 40537—Percy R. Pyne 2d to M. T. Phillips, Pomeroy, Pa.
Farview Fanett 109844—C. A. Wright to J. Harlan Frantz, Waynesboro, Pa.
Favorite of Maple Lawn 105002—N. E. Stambaugh to G. B. Helmuth, Millersburg, Ohio.
Favorite of Maple Lawn 105002—G. B. Helmuth to Albert J. Hartzler, Orrville, Ohio.
Favorite's Margaret 92310—George T. Greenhalgh to Edgar B. Phillips, Pawtucket, R. I.
Ferby's Princess of A. D. F. 94588—Est. O. C. Barber to Clark & Jackson, Vesper, Wis.
Fernleaf's Mary Marshall 108523—Lyman Blair to F. A. Gilbert, Hampden, Maine.
Fernleaf's Nepaul's Spotswood 105260—Lyman Blair to F. A. Gilbert, Hampden, Maine.
Fernleaf's Spotswood of Hillside 93236—Lyman Blair to F. A. Gilbert, Hampden, Maine.
Fern of Coon Hollow 90925—Est. F. L. Churchill to Churchill Bros., Fairbury, Ill.
Fern of Crystal Pond 110092—LeRoy A. Buck to Charles Coefle, Ithaca, N. Y.
Filipina of Groton Farms 89044—C. H. Hechler to A. L. Wallace, Outlook, Wash.
Fisherman's May Daisy of Rockstone 80520—F. S. Peer to Isabell W. Tilford, Monroe, N. Y.
Fleurette of New Castle 73924—A. T. Herd to Percy R. Pyne 2d, New York, N. Y.
Fleurette of New Castle 73924—Percy R. Pyne 2d to M. T. Phillips, Pomeroy, Pa.
Fleurie V. of the Gele 53811 (Imp.)—A. C. Baker to John W. Hollis, Hornell, N. Y.
Fleurinda La Chene of Summit Dale 72805—A. C. Baker to John W. Hollis, Hornell, N. Y.
Flora Ruskin 91379—A. T. Herd to Percy R. Pyne 2d, New York, N. Y.
Flora Ruskin 91379—Percy R. Pyne 2d to M. T. Phillips, Pomeroy, Pa.
Florence Skeel of Fulton 2d 30042—Mrs. Irene Ellis Kimberly to C. L. & L. M. Arnold, Eden Valley, Minn.
Florence Skeel of Fulton 2d 30042—W. H. Ellis to Irene Ellis, Aitkin, Minn.
Florham Penuchie 63937—E. F. Price to C. W. Barron, Cohasset, Mass.
Flossie May of Oak Crest 101985—R. C. Richardson to S. A. Coil, Keenes, Ill.
Flossie of Pine Oak 108786—R. C. Richardson to Paul Gilbert, Waltonville, Ill.
Fontaines Beauty 35333 (Imp.)—Lee & Dempsey to R. M. Cooper, Jr., Wisacky, S. C.
Fontaines Beauty 35333 (Imp.)—R. M. Cooper, Jr. to Smith & Bell, Lynchburg, S. C.
Forest Cissy of Arcady 31035—J. Boyd Pantlind to Walter H. Whittier, Grand Rapids, Mich.
Frances Circe 104650—David J. Morrow to A. C. Ramseyer, Smithville, Ohio.
France's Jewel's Lady Tesla 83552—Wm. T. Smith to The Deford Company, Luray, Va.
Freckles Beauty 18755—John Frederickson to O. B. Borsheim, Blair, Wis.
Galaxy's Fawn 95720—Cleophas Conkle to D. M. Hershberger & C. Conkle, Millersburg, Ohio.
Galaxy's Queen of Riverside 41522—H. A. Tunk to A. C. Ramseyer, Smithville, Ohio.
Galaxy's Queen of Riverside 41522—A. C. Ramseyer to C. W. Menz, Amherst, Ohio.
Gayhead's Lady 84135—George M. White to Hugh Ladley, York, N. Y.
Gay Lad's Hilda 3d 106925—Charles Solverson to Ernest Gerstberger, Rib Lake, Wis.
Gele Boy's Tulip 43414—Palo Alto Stock Farm to C. F. Lewis, Modesto, Cal.
Gem's Holly of Alta Vista 63333—Palo Alto Stock Farm to C. F. Lewis, Modesto, Cal.
Gertrude of Eastern Reedsburg 109786—Richard Townsend to Obee Retzlaff, Reedsburg, Wis.
Gisela of Falcon's Flight 74697—B. Austin Cheney to Nathan D. Dodge Shoe Co., Newburyport, Mass.
Glady of Oaks Farm 42715—E. M. Sheldon to F. J. Hicks, Elyria, Ohio.
Gladys Belle 93935—J. Boyd Pantlind to Walter H. Whittier, Grand Rapids, Mich.
Glen Gable Gem 40806—E. F. Price to C. W. Barron, Cohasset, Mass.
Glen Gable Phymia 108976—Hugh Bancroft to Walter C. White, Gates Mills, Ohio.
Glenidore's Electa 55742—H. W. Naylor to E. P. Ireland, Mount Vision, N. Y.
Gleniva of Steepside 76791—Howard W. Babcock to H. E. Babcock, Ithaca, N. Y.
Glen of Mixter Farm 58050—Est. George Mixter to George H. May, Lancaster, Mass.
Glenwood Nelwin of Mukwonago 84847—F. E. Fox to A. J. Plowman, Elderon, Wis.
Glyn's Fanetta's Queen 106224—Thiers & White to David W. Williams, Lake Forest, Ill.
Golden Beauty of Les Fontaines 94417 (Imp.)—Percy R. Pyne 2d to M. T. Phillips, Pomeroy, Pa.
Golden Boy's Dorothea 54091—Neilson T. Parker to C. L. Walsh & F. J. Wintish, Ellenville, N. Y.
Golden Cherry of Red Rock 89037—M. T. Phillips to George F. Tyler, Newtown, Pa.
Golden Girl of Chapin 84452—Est. M. A. Benham to Est. M. A. Benham & T. C. Benham, Chapin, N. Y.
Goldie's Surprise 44837—J. S. Yoder to G. B. Helmuth, Millersburg, Ohio.
Goldie's Surprise 44837—G. B. Helmuth to L. J. Schrock, Grantsville, Md.
Governor of Farview's Violet 105246—R. A. Smith to T. H. Stuckey, Cades, S. C.
Governor of the Chene's Primrose 44449 (Imp.)—C. S. Ristow to C. S. & H. F. Ristow, Black River Falls, Wis.
Governor's Hermosa McQueen 91464—George E. Richardson to H. O. Schwenke, New Richland, Minn.
Governor's Iantha of Onisquethaw 86157—Jacob A. Van Atten to G. A. Cluett, Williamstown, Mass.
Governor's Lady of A. D. F. 97747—Est. O. C. Barber to Clark & Jackson, Vesper, Wis.
Governor's Lily Emerande 34582—Anderson T. Herd to T. G. Tinsley, Baltimore, Md.
Governor's Mary Hart of Walnut Row 82549—O. H. Johnson to T. J. Lawson, New London, Minn.
Governor's Rosie 102781—Oscar Kittleson to J. B. Buchan, Saint Croix Falls, Wis.
Governor's Violet of Mara Alva 68115 (Imp.)—Harry E. Bixler to S. M. Leyden, Minerva, Ohio.
Grace of El Mere 97940—George E. Richardson to M. Sherman, Sleepy Eye, Minn.
Grace of Irvin Place 52113—Hunter Bros. to Frank B. Lamberton, Niles, Mich.
Grace of Shady Lane 44499—C. S. Ristow to C. S. & H. F. Ristow, Black River Falls, Wis.

Grace of Steere Farm 88233—E. N. Davis to Homer H. Hizley, Norwich, N. Y.
Grace's El Mere 99715—George E. Richardson to W. R. Adams, Mankato, Minn.
Green Mantel of Meadowview 37439—Samuel Hammerbeck to George W. Olson, Carver, Minn.
Greenwood's Beauty 109956—E. E. Osborn to E. E. Osborn & Sons, Walker, Iowa.
Hambro's Darling of Melrose 58511—Lawrence G. Johnson to Ralph Tratt, Whitewater, Wis.
Helen Fisher 91581—C. W. Barron to R. M. Lewis, Ridgefield, Conn.
Herdlea Daisy Belle 98063—A. T. Herd to Percy R. Pyne 2d, New York, N. Y.
Herdlea Daisy Belle 98063—Percy R. Pyne 2d to M. T. Phillips, Pomeroy, Pa.
Herdlea Emerald 100704—A. T. Herd to Percy R. Pyne 2d, New York, N. Y.
Herdlea Emerald 100704—Percy R. Pyne 2d to M. T. Phillips, Pomeroy, Pa.
Herdlea Pandora 100707—A. T. Herd to Percy R. Pyne 2d, New York, N. Y.
Herdlea Pandora 100707—Percy R. Pyne 2d to M. T. Phillips, Pomeroy, Pa.
Herdlea Paula 100703—Percy R. Pyne 2d to M. T. Phillips, Pomeroy, Pa.
Herdlea Pearl 100705—Percy R. Pyne 2d to M. T. Phillips, Pomeroy, Pa.
Herdlea Queen 101499—A. T. Herd to Percy R. Pyne 2d, New York, N. Y.
Herdlea Queen 101499—Percy R. Pyne 2d to M. T. Phillips, Pomeroy, Pa.
Herdlea Rose 100706—A. T. Herd to Percy R. Pyne 2d, New York, N. Y.
Herdlea Rose 110706—Percy R. Pyne 2d to M. T. Phillips, Pomeroy, Pa.
Hero's Christmas Carol 65530—J. R. Love to Schneider Bros., Wausau, Wis.
Hero's Marietta of Hawthorn 70064—Charles D. Love to Fred Wienke, Eland, Wis.
Hilda of Farmington 50866—A. J. Plowman to Burg Bros., Wausau, Wis.
Holden's May Rose 106893—H. D. Lovejoy to Ole A. Myhre, Caledonia, Minn.
Holden's Miss Ariana 106892—H. D. Lovejoy to C. S. and Edwin O. Burtness, Caledonia, Minn.
Holly of Groton Farms 93513—C. H. Hechler to Roy R. Bush, Outlook, Wash.
Homestead Hilma 87206—Clyde M. Worley to C. L. Howe, Mercer, Pa.
Honeymoon of Coon Hollow 90924—Est. F. L. Churchill to Churchill Bros., Fairbury, Ill.
Honoria's Donice 82214—Van J. Morris to A. C. Ramseyer, Smithville, Ohio.
Honoria's Donice 82214—A. C. Ramseyer to D. D. Elliott, Wisacky, S. C.
Honoria's Donice 82214—D. D. Elliott to J. T. Sexton, Kingstree, S. C.
Hope of Crystal Pond 109858—LeRoy A. Buck to L. L. Coggshall, Locke, N. Y.
Horn's Wilma's Darling Flossie 91478—A. C. Ramseyer to D. D. Elliott, Wisacky, S. C.
Horn's Wilma's Darling Flossie 91478—D. D. Elliott to Keller & Keller, Savannah, Ga.
Ida Chene 30459—Percy R. Pyne 2d to M. T. Phillips, Pomeroy, Pa.
Ida May of Spring Lodge 91746—W. Scott Davis to F. E. Winn, Granton, Wis.
Ida May of Taylor 49953—W. Scott Davis to F. E. Winn, Granton, Wis.
Ida West Combination of Maplewood 107296—J. B. McLeran to Omer Hibert, Wrenshall, Minn.
Immergrun Flora 104725—Charles M. Schwab to R. L. Sproat, Windber, Pa.
Immergrun Italia 106987—Charles M. Schwab to R. L. Sproat, Windber, Pa.
Immergrun Princess 107918—Mrs. Charles M. Schwab to R. L. Sproat, Windber, Pa.
Iona of Riverside 44485—H. A. Funk to A. C. Ramseyer, Smithville, Ohio.
Irene of Locust Hill 8th 58296—C. S. Van Horne to C. H. Van Horne, Amsterdam, N. Y.
Irene of Shady Lane 87399—C. S. Ristow to C. S. & H. F. Ristow, Black River Falls, Wis.
Isabelle of Bellebrook 110095—Jesse H. Woodman to J. J. Lindenmuth, Centerville, Ohio.
Isabelle of Tile Spring Farm 99152—L. A. Yaeger to Kenneth S. Morrow, Mankato, Minn.
Island Queen of Maplewood 67324—Delmont Norton to Cony Russell, Norridgewock, Maine.
Itchen King's Polly of Rose Point 109949—Mrs. Bell Kennedy to F. C. Fisher, Portersville, Pa.
Ivernia 44312—M. C. Buckingham to W. R. Dunlop, West Grove, Pa.
Jane Arden of Inverness 47213—R. A. Smith to J. A. Epps, Kingstree, S. C.
Janet of Oakhurst 45297—Percy R. Pyne 2d to M. T. Phillips, Pomeroy, Pa.
Jaonnets Beauty II. 78851 (Imp.)—J. H. Bickert & W. T. Richmond to J. H. Bickert, Albia, Iowa.
Jesse of Les Rues Frairies 104052 (Imp.)—F. S. Peer to Isabell W. Tilford, Monroe, N. Y.
Jessie of Anna Dean Farm 3d 97748—Est. O. C. Barber to W. H. Taggart, Manawa, Wis.
Jewel of Coon Hollow 90926—Est. F. L. Churchill to Churchill Bros., Fairbury, Ill.
Josephine of Rural Home 75651—Harry E. Bixler to S. M. Leyda, Minerva, Ohio.
Josephine of Village Farm 10233—Cleophas Conkle to J. Dwight Dean, Fredericktown, Ohio.
Joy of Thatch Meadow 90884—G. W. Bacon to F. S. Peer, Cranford, N. J.
Juannette of Olivedale 91138—A. H. Gibson & Frank Cain to D. C. Kloss, Mesilla Park, N. Mex.
Judy of Thatch Meadow 109390—G. W. Bacon to F. S. Peer, Cranford, N. J.
Julia's Princess of Ochervoil 46781—Isaac Loucks to Abraham F. Roth, Goshen, Ind.
Kalima of Julian 109784—Curtis & Knilans to John R. Dickey, Bristol, Va.
Kalmia's Amy 92312—George T. Greenhalgh to Edgar B. Phillips, Pawtucket, R. I.
Kaneska 60231—M. C. Buckingham to Lowell Gable, Paoli, Pa.
Kate of Groton Farms 81929—C. H. Hechler to R. R. Bush, Outlook, Wash.
Katonah's Glorianna 98643—L. S. White to George A. Cluett, Williamstown, Mass.
Kenilworth Arbutus 105369—William H. Carroll to Leonard B. Ensor, Sparks, Md.
King Itchen's Galore 83602—V. Everit Macy to William Flinn, Pittsburgh, Pa.
King's Antoinette 71053—V. Everit Macy to William Flinn, Pittsburgh, Pa.
Kiolalah 109841—C. A. Wright to J. Harlan Frantz, Waynesboro, Pa.
Kiolita 109843—C. A. Wright to J. Harlan Frantz, Waynesboro, Pa.
Kitchener's Dainty Lass 37884—Palo Alto Stock Farm to C. F. Lewis, Modesto, Cal.
Kitchener's Gay Maid of Iowanola 102106—Charles R. Mountain to L. V. Lee, Sac City, Iowa.
Kitchener's Nell 48605—M. H. Tichenor to Russell S. Cox, San Marcos, Cal.
Kitty Clover of Locust Lane 94469—Percy R Pyne 2d to M. T. Phillips, Pomeroy, Pa.
Lady Betty of Meadow Brook Farm 106886—A. C. Ramseyer to Edwin Taylor, Huntington, Ind.
Lady Emogene of Elderwood 101714—Roy Burton to E. J. Sunderland, Chanute, Kans.
Lady Frances Falwick 87011—George T. Greenhalgh to Edgar B. Phillips, Pawtucket, R. I.
Lady Golden Secret 71391—Percy R. Pyne 2d to M. T. Phillips, Pomeroy, Pa.
Lady Jane of the Chene 2d 30338—Percy R. Pyne 2d to M. T. Phillips, Pomeroy, Pa.
Lady Justina of Locust Lane 94468—Anderson T. Herd to T. G. Tinsley, Baltimore, Md.
Lady Martha Washington 46116—Est. A. A. Adgate to Arthur Martin, Peru, N. Y.
Lady Muriel of Cornwall 42075—M. C. Buckingham to Lowell Gable, Paoli, Pa.
Lady of High Point 90416—Jules Breuchaud to Clarence H. Mackay, Roslyn, N. Y.
Lady of Orchard Bluff 90266—W. W. Vandivort to A. A. Frauenheim, Sharpsburg, Pa.
Lady Rose of Mukwonago 68755—W. K. Wilson to William Harley Williams, North Prairie, Wis.
Lady Selma of Haddon 72114—Percy R. Pyne 2d to M. T. Phillips, Pomeroy, Pa.
Lady Willella 95768—Heddles Bros. to John H. Williams, Waukesha, Wis.
Langwater Mary 38604—Percy R. Pyne 2d to M. T. Phillips, Pomeroy, Pa.
Lassie's El Mere 104296—George E. Richardson to W. R. Adams, Mankato, Minn.
Lassie's Glory 24158—F. W. Kimball to Enright Bros., Rose Creek, Minn.
Laurabelle of Annabel 110096—Jesse H. Woodman to W. H. Opdyke, Dayton, Ohio.
Lenore's Golden Glow of High Point 81070—Jules Breuchaud to H. Bailey, Mount Tremper, N. Y.
Leona Queen 110097—John T. Adams to George Rice, Granville, N. Y.
Leslie of Maplewood 90273—S. W. Lusby to P. B. Bonde, Kennett Square, Pa.
Lettie of Falcon's Flight 37577—B. Austin Cheney to Nathan D. Dodge Shoe Co., Newburyport, Mass.
Liberty Belle of Alfadale 109855—Edward J. Bedell to William H. Miller & Son, Athens, N. Y.
Lily Emerita 30447—Percy R. Pyne 2d to M. T. Phillips, Pomeroy, Pa.
Lily Emerita's Linda 75828—Percy R. Pyne 2d to Lowell Gable, Paoli, Pa.
Lily of Dryden 49108—Henry W. Abraham to John Rischmueller, Arlington, Minn.
Lily of the Valley of Breinholm 70792—Est. Hans K. Andersen to Mrs. Hans K. Andersen, Withee, Wis.
Lily's Lilyella 74901—V. M. Connelly to F. L. Connelly, Sauk Center, Minn.
Lisabetta of Farview 109842—C. A. Wright & Son to J. Harlan Frantz, Waynesboro, Pa.
Locust Lawn's Meadowlea Erma Rose 96859—A. S. Graybill to Ellen Davidson, Annapolis, Md.
Lohier's Nancy of Guernsey Home Farm 100399—H. C. McCamon & Son to A. C. Ramseyer, Smithville, Ohio.
Lohier's Nancy of Guernsey Home Farm 100399—A. C. Ramseyer to D. D. Elliott, Wisacky, S. C.
Lohier's Nancy of Guernsey Home Farm 100399—D. D. Elliott to Keller & Keller, Savannah, Ga.
Lohier's Richesse of Guernsey Home Farm 102288—H. C. & E. B. McCamon to A. C. Ramseyer, Smithville, Ohio.
Lohier's Richesse of Guernsey Home Farm 102288—A. C. Ramseyer to D. D. Elliott, Wisacky, S. C.
Lohier's Richesse of Guernsey Home Farm 102288—D. D. Elliott to T. O. Epps, Kingstree, S. C.
Lord's Count's Blanche 102780—Oscar Kittelson to Carl H. Glaede, Saint Croix Falls, Wis.
Lord's Count's Rosie 102779—Oscar Kittleson to J. B. Buchan, Saint Croix Falls, Wis.
Louise of Peaceful Point 33322—Est. Francis W. Heisler, to J. Chester Gilson, Charlestown, Md.
Louise of Peaceful Point 33322—J. Chester Gilson to Homer W. Booker, Charlestown, Md.
Louise of Peaceful Point 33322—Homer W. Booker to W. C. Baker, Port Deposit, Md.
Loulia 30998—James Logan Fisher to Louis C. Emmons, Swarthmore, Pa.
Lucretia's Margaret 109854—J. Iden Smith to A. B. Swiggum, Westby, Wis.
Lucy of Pierce 109957—John Boudnik to Anton G. Kustka, Kewaunee, Wis.
Luella of Buckeye Farm 80836—H. A. Funk to A. C. Ramseyer, Smithville, Ohio.
Luella of Buckeye Farm 80836—A. C. Ramseyer to C. E. Reighter, New Kensington, Pa.
Magcilla 58128—Clark Edmond Sultzer to M. S. Crise, Smithton, Pa.
Mallett's Laura III. 105533 (Imp.)—F. S. Peer to Elmer C. Andersen, Pittsburgh, Pa.
Mamie of Meadowbrook 60167—T. J. Black to John S. Rich, Marion, N. Y.
Mamie of Rocky Branch 101890—M. C. Ball to W. H. Platt, Thomasville, Ga.
Manoa's Butterwitch 34611—Simon L. Downey to Isaac M. Baer, Hagerstown, Md.
Mantel's Beauty 98916—Samuel Hammerbeck to George W. Olson, Carver, Minn.
Mara Monogram 71898—W. R. Adams to H. O. Schwenke, New Richland, Minn.
Marcia Atkinson of Dictator 109572—Curtis & Knilans to Henry Allenstein, Lamont, Iowa.
Marie of Shady Lane 60016—C. S. Ristow to C. S. & H. F. Ristow, Black River Falls, Wis.
Marion of Meadowbrook 39739—T. J. Black to John S. Rich, Marion N. Y.
Marjorie Jewel of River Side Farm 74398—E. L. Jones to Methodist Memorial Home for the Aged, Warren, Ind.
Marjorie of Les Marchands 93720 (Imp.)—F. D. Countiss to Walden W. Shaw, Lake Geneva, Wis.
Mar's Violet of C. F. G. Farm 109932—Wallace Bros. to L. L. Barney & Sons, Watervliet, Mich.
Masher's Gertrude of Glenburnie 83607—Percy R. Pyne 2d to M. T. Phillips, Pomeroy, Pa.
Maud of Chapin 58533—Est. M. A. Benham to Est. M. A. Benham & T. C. Benham, Chapin, N. Y.
Maxwell's Thelma 2d 104154—Charles Solveson to Ernest Gerstberger, Rib Lake, Wis.
May Creek Rose of Orchard Hill 109969—Park Weed Willis to Cal Patty, Goldbar, Wash.
May Day Suffragette 46450—George W. Barrett & William Woodruff to R. J. Cook, Andover, N. Y.
May Fancy of Courtillion 66018 (Imp.)—E. F. Price to C. W. Barron, Cohasset, Mass.
Mayflower of Breinholm 59679—Est. Hans K. Andersen to Mrs. Hans K. Andersen, Withee, Wis.
Mayflower's Fawn Face 92475—Roy E. Spencer to D. D. Elliott, Wisacky, S. C.
Mayflower's Fawn Face 92475—D. D. Elliott to Louis McL. Merryman, Cockeysville, Md.
Mayflower's Flora of Breinholn 83330—Est. Hans K. Andersen to Mrs. Hans K. Andersen, Withee, Wis.
May King's Bella of Valhal Farm 109659—Von Mehren Bros. to Charles Bork, Hinckley, Minn.
May King's Chenette 48892—George M. White to V. Everit Macy, Ossining, N. Y.
May King's Emerita 109688—Percy R. Pyne 2d to M. T. Phillips, Pomeroy, Pa.
May King's Governess of A. D. F. 77543—E. F. Price to C. W. Barron, Cohasset, Mass.
May King's Inez of Middlevale 109857—Clarence A. Knapp to Henry G. Traver, Staatsburg, N. Y.
May of Beverly 91915—Percy R. Pyne 2d to M. T. Phillips, Pomeroy, Pa.
Mayrant 47695—M. C. Buckingham to Lowell Gable, Paoli, Pa.
May Rose Bessie of Mara Alva 79557—J. E. Orr to W. B. Stringfellow, Chester, S. C.
Maza of Highland 70500—E. W. Cooper & Son to A. C. Ramseyer, Smithville, Ohio.
Maza of Highland 70500—A. C. Ramseyer to C. E. Reighter, New Kensington, Pa.
Mede-ede 41838—Henry Bond to J. D. Bringold, West Concord, Minn.
Medora of Meadowbrook 51147—T. J. Black to John S. Rich, Marion, N. Y.
Melva 78249—M. C. Buckingham to Lowell Gable, Paoli, Pa.
Merisan's Patricia 51146—P. J. Leavenworth to Harry Lowing, Jenison, Mich.
Mia 34054—Eau Claire County Insane Asylum to E. C. Frye, Eau Claire, Wis.
Midge of Coon Hollow 81200—Est. F. L. Churchill to Churchill Bros., Fairbury, Ill.
Mildred of Annandale 72034—J. L. Hope to Reginald M. Lewis, Ridgefield, Conn.
Mildred of Urban View 98313—W. R. Sweet to Herbert Sorum, Albert Lea, Minn.
Milkmaid of Oak Lawn 107771—J. F. Diley to Frank Swatscheno, Neenah, Wis.
Mimosa's Daisy Dew Drop 98591—R. M. Cooper, Jr. to Smith & Bell, Lynchburg, S. C.
Minette of Fond du Lac 110090—B. F. Sheridan to Halfre E. Bohleen, Chisago City, Minn.
Miss Alice R. 83672—Paul Busch to W. O. Busch, Lake Elmo, Minn.

Miss Bonita Dictator 109785—Curtis & Knilans to S. R. Kidd, Buntyn, Tenn.
Miss Geraldine Grace of Hidden Valley 84623—Palo Alto Stock Farm to C. F. Lewis, Modesto, Cal.
Miss Gold of Bellview 70538—Charles B. McEwan to George Sumner Barton, Worcester, Mass.
Miss Helen J. of Hidden Valley 95447—Palo Alto Stock Farm to C. F. Lewis, Modesto, Cal.
Miss Peace of C. L. G. Farm 109931—Wallace Bros. to L. L. Barney & Sons, Watervliet, Mich.
Miss Roxana 109964—Everett D. Coll to B. Austin Cheney & Walter A. Cook, Litchfield, Conn.
Miss Yeksa Taylor 2d 104857—Charles J. Tempero to Louis Renier, Lena, Wis.
Missy of the Glen 2d 32581—G. A. Lung to Nahum Green, Portsmouth, R. I.
Mixter Bunty 79723—Est. George Mixter to George H. May, Lancaster, Mass.
Mixter Desire 73219—Est. George Mixter to George H. May, Lancaster, Mass.
Mixter Hazel Dean 79711—Est. George Mixter to George H. May, Lancaster, Mass.
Mixter Heiress 73205—Est. George Mixter to George H. May, Lancaster, Mass.
Mixter Hope of Hardwick 58068—Est. George Mixter to George H. May, Lancaster, Mass.
Mollie of Hillview 39809—Fred F. Freeman to C. O. Sherwood, Vestaburg, Mich.
Mollie of Hillview 39809—C. O. Sherwood to Alfred Anna, Vestaburg, Mich.
Mollie's Babe 84752—Eau Claire County Farm to E. C. Frye, Eau Claire, Wis.
Momo of Woodcrest's Beauty 88250—A. C. Ramseyer to D. D. Elliott, Wisacky, S. C.
Momo of Woodcrest's Beauty 88250—D. D. Elliott to T. D. Powers, Hemingway, S. C.
Mona of Eastside 104399—H. E. Babcock to Franklin M. Clark, Groton, N. Y.
Moonlight's Jewel of Old Orchard 86309—C. W. Basson to H. L. Tinkham, Brockton, Mass.
More Confidence 62513—George M. White to W. H. Gratwick, Linwood, N. Y.
Morne's Princess of Shady Lane 67495—C. S. Ristow to C. S. & H. F. Ristow, Black River Falls, Wis.
Morven's Red Rose 69955—Percy R. Pyne 2d to Lowell Gable, Paoli, Pa.
Moss Rose Sequel's Rose 109131—Drew Ten Broeck to J. W. Marley, Oswego, Kans.
Moss Rose Sucotte's Jewel 109132—Drew Ten Broeck to J. W. Marley, Oswego, Kans.
Myrtle New Berlin 62936—H. W. Zimmerman to H. L. Rowe, Scandinavia, Wis.
Myrtle's Easter 2d 30769—A. T. Herd to Percy R. Pyne 2d, New York, N. Y.
Myrtle's Easter 2d 30769—Percy R. Pyne 2d to M. T. Phillips, Pomeroy, Pa.
Myrtle's France 24400—Percy R. Pyne 2d to M. T. Phillips, Pomeroy, Pa.
Nancy of Mixter Farm 58041—Est. George Mixter to George H. May, Lancaster, Mass.
Natoma Cleopatra 24470—Est. F. L. Churchill to Churchill Bros., Fairbury, Ill.
Nellie Glenwood France of Locust Lawn 74257—A. S. Graybill to John G. Fantom, Whiteford, Md.
Nelly's Daughter of Mara Alva 69457 (Imp.)—Harry E. Bixler to S. M. Leyda, Minerva, Ohio.
Nepaul's Corfu 62480—Lyman Blair to F. A. Gilbert, Hampden, Maine.
Nepaul's Vivandiere 62479—Lyman Blair to F. A. Gilbert, Hampden, Maine.
Neva of Two Oaks 89236—F. L. Irish to Fred Weis, Brighton, Mich.
Nima of the Glen 44234—George T. Greenhalgh to Edgar B. Phillips Pawtucket, R. I.
Nina Itchen of Delmar 109856—Edward J. Bedell to Lansing Appleby, Clarksville, N. Y.
Nonpariel's Golden 76735—Percy R. Pyne 2d to Lowell Gable, Paoli, Pa.
O. K.'s Pet 101721—J. R. Love to George R. Dexter, Elderon, Wis.
Onteora 74399—M. C. Buckingham to Lowell Gable, Paoli, Pa.
Osceola Iris 70171 (Imp.)—A. J. Pierce to Frank W. Eighmy, Madison, Wis.
Pansy Lady of Ohio 99277—Harry E. Bixler to S. M. Leyda, Minerva, Ohio.
Pansy 2d of the Ponchez 65662 (Imp.)—Palo Alto Stock Farm to C. F. Lewis, Modesto, Cal.
Park Anna's Isabella 59596—John H. Williams to B. W. Hoppert, Sheboygan, Wis.
Pattie of Lake View 68382—A. J. Plowman to Ben Fredriksen, Elderon, Wis.
Pauline of Boxwood 100216—C. E. Ebert to E. V. Darr, Lexington, N. C.
Pauline of Hurley-hurst 84210—A. T. Herd to Percy R. Pyne 2d, New York, N. Y.
Pauline of Hurley-hurst 84210—Percy R. Pyne 2d to M. T. Phillips, Pomeroy, Pa.
Peace of Annandale 56227—J. L. Hope to Reginald M. Lewis, Ridgefield, Conn.
Pearl Rose of High Rocks 92823—L. S. White to William Flinn, Pittsburg, Pa.
Peerless Bessie 106881—Albert G. Buckley to George S. Mawhinney, Chatham, N. Y.
Peerless Jane 105761—Albert G. Buckley to George S. Mawhinney, Chatham, N. Y.
Peerless Josephine 106882—Albert G. Buckley to George S. Mawhinney, Chatham, N. Y.
Peggie of Red Rock 89036—M. T. Phillips to George F. Tyler, Newtown, Pa.
Peg Roehampton of Mt. Pleasant 87392—Edwin Woodbury to O. B. Strand & A. B. Borlang, Kenyon, Minn.
Pencoyd's Fragrance 69697—Percy R. Pyne 2d to M. T. Phillips, Pomeroy, Pa.
Persis of Oakhart 91748—George B. Gilman to H. O. Schwenke, New Richland, Minn.
Petite Bates of Darlington 109442—James P. Kerr to George R. McNary, Greensburg, Pa.
Pet of Lillian King 89584—R. B. Massey to Avery Donovan, Worton, Md.
Pet of Orchard Springs 95712—Emmet Steiner to Windsor T. White, Chagrin Falls, Ohio.
Pet of Pleasant View Farm 99561—C. S. Ramseyer to D. D. Elliott, Wisacky, S. C.
Pet of Pleasant View Farm 99561—D. D. Elliott to Keller & Keller, Savannah, Ga.
Phyllis Irene 42713—B. Austin Cheney & Walter A. Cook to Nathan D. Dodge Shoe Co., Newburyport, Mass.
Pineapple of Faraway 109849 (Imp.)—Henry M. Sage to W. Turnbull, South Ashfield, Mass.
Pittsfield Peggygirl 109965—Everett D. Coll to B. Austin Cheney & Walter A. Cook, Litchfield, Conn.
Plummer Farm Blooming Rose 88637—M. T. Phillips to W. G. Jamison & Son, Appleton, Wis.
Polly of the Greenwood Farm 52460—Moulton B. Goff to A. C. Kleinhaus, Saint Cloud, Wis.
Pomelle 34192—M. C. Buckingham to Lowell Gable, Paoli, Pa.
Prairie Rose 88780—M. J. Shaw to John H. Fritz, Atkins, Iowa.
Preakness Rosebud 77990 (Imp.)—Mrs. Barger Wallach to Clarence H. Mackay, Roslyn, N. Y.
Pride Highland of Mara Alva 92268—Amanda Ramseyer to D. D. Elliott, Wisacky, S. C.
Pride Highland of Mara Alva 92268—D. D. Elliott to M. L. Hill, Timmonsville, S. C.
Pride of North Canton 97958—N. E. Stambaugh to G. B. Helmuth, Millersburg, Ohio.
Pride of North Canton 97958—G. B. Helmuth to C. A. Vance, Lakeville, Ohio.
Primrose of Red Rock 92711—M. T. Phillips to George F. Tyler, Newtown, Pa.
Primrose of Spring Rock 109790—Edward Dorn to Walter Hansen, New Holstein, Wis.
Prince's Gretchen 46811—A. J. Plowman to Burg Bros., Wausau, Wis.
Princess Bonnie of Dundee 56819—L. E. Barns to Lowell Gable, Paoli, Pa.
Princess Chehulpum 107251—D. H. Looney to Roy P. Guard, Friday Harbor, Wash.
Princess Delilah 109630—J. A. Spilman to H. S. Harris, Rolla, Mo.
Princess Delilah 109630—H. S. Harris to B. F. Culbertson, Rolla, Mo.
Princess Nellie of Englewood 84296—Merickel & Nelson to Herbert E. & Elmer B. Johnson, Clarissa, Minn.
Princess Noble 109935—Isaac Loucks to Henry Leedy, Goshen, Ind.
Princess of the Haut Chemin 84038 (Imp.)—Mrs. Annie E. Tilden to Chapin & Perry, East Troy, Wis.
Princess Pat of Idylewilde 56378—E. F. Price to C. W. Barron, Cohasset, Mass.
Priscilla Pearl 55734—D. B. Wiley to George S. Smith, Monmouth, Maine.
Proctor's County Rose 109925—Mortimer L. Schiff to Edward Corlitzen, Cold Spring Harbor, N. Y.
Proctor's Northwood Daisy 101303—Mortimer L. Schiff to William H. Gartelman, East Northport, N. Y.
Prophetess Fay of Waldorf Farm 70254—O. F. Kinney to L. S. White, Cairo, N. Y.
Prue of Bohemia 2d 65201—Percy R. Pyne 2d to Lowell Gable, Paoli, Pa.
Prutie's Flora 109845—C. A. Wright & Son to J. Harlan Frantz, Waynesboro, Pa.
Quaker Lassie 62751—Walter L. Mann to George L. Taft, Mendon, Mass.
Queen Anne of Mixter Farm 57205—Est. George Mixter to George H. May, Lancaster, Mass.
Queen Golden Rod 64201—Guy Rouse, Jr. to D. W. Proctor, Union City, Pa.
Queen of Breinholm 52985—Est. Hans K. Andersen to Mr. Hans K. Andersen, Withee, Wis.
Queen of Honour VIII. 36363 (Imp.)—Anderson T. Herd to T. G. Tinsley, Baltimore, Md.
Queen of Onisquethaw 59539—Jacob A. Van Atten to Oakley V. Crounse, Altamont, N. Y.
Queen of Sunny Slope 81102—Ralph A. Elver to Joe Martineau, Lena, Wis.
Queen of Union 110061—P. M. High to Albert Murphy, Dixon, Ohio.
Queen's Star of Breinholm 74052—Est. Hans K. Andersen to Mrs. Hans K. Andersen, Withee, Wis.
Raider's Beauty of Guernsey Home Farm 98203—H. C. & E. B. McCamon to A. C. Ramseyer, Smithville, Ohio.
Raider's Beauty of Guernsey Home Farm 98203—A. C. Ramseyer to D. D. Elliott, Wisacky, S. C.
Raider's Beauty of Guernsey Home Farn 98203—D. D. Elliott to W. R. Graham, Kingstree, S. C.
Raider's Fair Elaine 104787—J. F. Douthitt to Vance Myers, Van Wert, Ohio.
Raritan's Emily Darling 109689—Percy R. Pyne 2d to M. T. Phillips, Pomeroy, Pa.
Raymond's Princess May 68833—Howard W. Babcock to H. E. Babcock, Ithaca, N. Y.
Raymond's Aranda 95270 (Imp.)—Joel W. Ross to Elmer J. Ross, Oshkosh, Wis.
Raymond's Gentle Lassie 66682—Walter C. White to C. Conkle, Layland, Ohio.
Raymond's La Grande of A. D. F. 83448—D. D. Elliott to L. F. Montgomery, Bishopville, S. C.
Raymond's Midget of Sunny Side 2d 82606—J. E. Orr to W. B. Stringfellow, Chester, S. C.
Rebecca of Maple Place 2d 109961—E. E. Wright to Leo Briggs, Arkport, N. Y.
Red Cherry 80078—H. W. Johnson to S. F. Cude, Winston-Salem, N. C.
Red Cross Beauty of the Summit 83058—Mrs. Hattie S. Johnson to Emmet Shaw, Middlefield, Ohio.
Red Princess of Rose Point 61135—J. A. Knauff & Son to J. A. Knauff, Mercer, Pa.
Rival's Heirloom's Tahoma 34156—Lyman Blair to F. A. Gilbert, Hampden, Maine.
Riva of Greenway 43384—B. Austin Cheney & Walter A. Cook to Henry Esberg, Purchase, N. Y.
Robin's Grace 77370—George E. Richardson to C. E. Goodyear, Redwood Falls, Minn.
Rosalie of Cottage Hill 109959—D. R. Hanna to Mitchell & Hastings, Ravenna, Ohio.
Rosamund of Les Fontaines 94422 (Imp.)—Percy R. Pyne 2d to M. T. Phillips, Pomeroy, Pa.
Rosa of Meadowbrook 85287—T. J. Black to John S. Rich, Marion, N. Y.
Rose Bishop of Maple Lawn 108287—Irwin Kloehn to Earl O'Harrow, Jerome, Idaho.
Roselin of Fond du Lac 101801—B. F. Sheridan to Russell Bede, Pine City, Minn.
Rosella Springtime 87536—F. E. Fox to Herman Hanke, Eland, Wis.
Rose Mary La Point 95751—Frederic B. Jaekel to George F. Tyler, Newtown, Pa.
Rosemary of Pine Valley 89534—Fred Armer to D. F. Clark, Posken, Wis.
Rose Ruskin 54503—A. T. Herd to Percy R. Pyne 2d, New York, N. Y.
Rose Ruskin 54503—Percy R. Pyne 2d to M. T. Phillips, Pomeroy, Pa.
Rosette III. of Milestone 104061 (Imp.)—R. M. Cooper, Jr. to Smith & Bell, Lynchburg, S. C.
Rosette's Helen 92313—George T. Greenhalgh to Edgar B. Phillips, Pawtucket, R. I.
Rosy Valentine 109963—Everett D. Coll to B. Austin Cheney & Walter A. Cook, Litchfield, Conn.
Rouge's Princess 109791—J. H. Delbridge to E. O. Sankey, Durand, Wis.
Royal's Rose of Pomeroy 79437—Percy R. Pyne 2d to M. T. Phillips, Pomeroy, Pa.
Ruby of Shady Lane 87398—C. S. Ristow to C. S. & H. F. Ristow, Black River Falls, Wis.
Ruth of Montgomery 44560—Joe V. Prybil to Bert Benton, Iron River, Mich.
Ruth of Shady Lawn 109788—Guy M. Reith to F. A. Hemingway, Bristol, Ind.
Ruth Ruskin 55700—Percy R. Pyne 2d to M. T. Phillips, Pomeroy, Pa.
Sadie's Puritan 109933—Singer Bros. to L. L. Barney & Sons, Watervliet, Mich.
Sailor Boy's Marie of Mara Alva 83919 (Imp.)—T. M. Darby to W. B. Stringfellow, Chester, S. C.
St. Paul's Lonesome of Iowa 45687—T. D. Hampson to H. W. Pash, Toronto, Kans.
Sallie of Salem Junction 36790—Est. M. A. Benham to Est. M. A. Benham & T. C. Benham, Chapin, N. Y.
Sally of Pleasant Valley 76615—George T. Greenhalgh to Edgar B. Phillips, Pawtucket, R. I.
Sally's Girl 104201—George T. Greenhalgh to Edgar B. Phillips, Pautucket, R. I.
Saxhorn 70313—M. C. Buckingham to Lowell Gable, Paoli, Pa.
Segrist's Ivy of A. D. F. 97745—Est. O. C. Barber to D. F. Clark, Poskin, Wis.
Sequel's Latona Bell 42810—H. M. Allen to J. O. Sample, College Corner, Ohio.
Sequel's May Rose of Tilden Farms 96214—Ralph Tratt to Mrs. Annie E. Tilden, Delavan, Wis.
Sequence of Pittsfield 42141—Mrs. George Dixon to John McGee, Redford, Mich.
Serepta of Cicero 104687—Nels Nelson to A. G. Brusewitz, Black Creek, Wis.
Sherwood's Bonita 93044—Hunter Bros to Frank B. Lamberton, Niles, Mich.
Snowdrop of Quakerknoll 101135—Robert E. Coppock to Donald Nelson, Independence, Iowa.
Sonack of Hillstead 29734—F. E. Fox to Goodhand Kingston & Son, Waukesha, Wis.
Southwick Biddy Tweed 81159—A. L. Fitzpatrick to Mrs. Elizabeth F. Rieger, Penllyn, Pa.
Southwick Ever Sweet 84342—A. L. Fitzpatrick to Joseph C. Trainer, Somerton, Pa.
Spinet 53264—M. C. Buckingham to Lowell Gable Paoli, Pa.
Spotswood Sequel 2d's Last Lady 108860—H. C. Bradley to W. H. Menough, Ravenna, Ohio.
Springdale Cissy 52010—J. Boyd Pantlind to Walter H. Whittier, Grand Rapids, Mich.
Star of Dundee 97899—L. E. Barns to Lowell Gable, Paoli, Pa.
Star of Richland 109962—C. O. Sherwood of Alfred Anna, Vestaburg, Mich.
Stockbridge Jenny 33311—B. Austin Cheney to Nathan D. Dodge Shoe Co., Newburyport, Mass.
Stone Gate's Fanny 109691—H. S. Seward to Stone Gate Stock Farm, Inc., Petersburg, Va.
Stone Gate's Jessie's Capitola 109692—H. S. Seward to Stone Gate Stock Farm, Inc., Petersburg, Va.
Stone Gate's Topsy 109693—H. S. Seward to Stone Gate Stock Farm, Inc., Petersburg, Va.

Suebelle's Marybelle 51393—Est. Hall Roberts to Eli E. Baily, Postville, Iowa.
Sunderland's Beauty 70999—Percy R. Pyne 2d to M. T. Phillips, Pomeroy, Pa.
Sunnybrook Columbine 83536—Percy R. Pyne 2d to M. T. Phillips, Pomeroy, Pa.
Sunnyside Fancy 73172—C. L. A. Whitney to E. B. Cadwell, New York, N. Y.
Sunset of High Point 80408—Jules Breuchaud to H. Bailey, Mount Tremper, N. Y.
Surahbi's Alpha 55404—W. H. Long to A. C. Ramseyer, Smithville, Ohio.
Surahbi's Alpha 55404—A. C. Ramseyer to D. D. Elliott, Wisacky, S. C.
Surahbi's Alpha 55404—D. D. Elliott to L. D. Jennings, Sumter, S. C.
Surprise's Woodland Violet 83328—Est. Hans K. Andersen to Mrs. Hans K. Andersen, Withee, Wis.
Sweet Adelaide of Dover 78375—Norman O. Dickerson to Earl D. Hopkins, Bethel, Del.
Sweet Maggie III. des Galliennes 94421 (Imp.)—Percy R. Pyne 2d to M. T. Phillips, Pomeroy, Pa.
Tappan Gaiety Girl 87642—Est. C. H. Tappan to M. J. Hess & C. K. McDonald, Bloomsburg, Pa.
Tappan's Bob 82991—Est. C. H. Tappan to M. J. Hess & C. K. McDonald, Bloomsburg, Pa.
Tappan's Girl 95248—Est. C. H. Tappan to M. J. Hess & C. K. McDonald, Bloomsburg, Pa.
Tappan's Roberta 95249—Est. C. H. Tappan to M. J. Hess & C. K. McDonald, Bloomsburg, Pa.
Tappan's Ruth 104169—Est. C. H. Tappan to M. J. Hess & C. K. McDonald, Bloomsburg, Pa.
Theda of Perrydale 95406—Williams & Schwartz to Marie Wiener, Luverne, Iowa.
Tiny of Peaceful Point 110029—Est. F. W. Heisler to J. Chester Gibson, Charlestown, Md.
Tiny of Peaceful Point 110029—J. Chester Gibson to Homer W. Booker, Charlestown, Md.
Tiny of Peaceful Point 110029—W. C. Baker to J. I. France, Port Deposit, Md.
Tiny of Peaceful Point 110029—Homer W. Booker to W. C. Baker, Port Deposit, Md.
Tiny T. 76085—Est. C. H. Tappan to F. G. Millett, Mechanic Falls, Maine.
Tip Top Sue 51387—George R. Thompson to S. M. Hartzell, Renfrew, Pa.
Toma Clairvoyante of Locust Lawn 73576—A. S. Graybill to Henry W. Leeds, Westville, N. J.
Tossel of Cicero 104686—Nels Nelson to A. G. Brusewitz, Black Creek, Wis.
Twinkle's Lady Regal 59697—Walter C. White to Joe C. Schrock, Flanagan, Ill.
Upland's Mera 74998—Frank P. Frazier to Leonard D. Ahl, Hamilton, Mass.
Vallon Drusilla 65774 (Imp.)—J. H. Blackwell to John E. McIver, Darlington, S. C.
Varclin Croton 65776 (Imp.)—Est. C. H. Tappan to F. G. Millett, Mechanic Falls, Maine.
Varclin Vallon 104170—Est. C. H. Tappan to M. J. Hess & C. K. McDonald, Bloomsburg, Pa.
Vera of Pleasant View 109134—A. C. Russell to G. A. Brunstad, Chippewa Falls, Wis.
Verona of Fond du Lac 102897—B. F. Sheridan to R. W. Anderson, Lindstrom, Minn.
Vesta's Bess of Breinholm 65207—Est. Hans K. Andersen to Mrs. Hans K. Andersen, Withee, Wis.
Vesta's Lillie of Breinholm 50917—Est. Hans K. Andersen to Mrs. Hans K. Andersen, Withee, Wis.
Victoria of Chicona 78432—John Spies to Albion L. Gile, Chinook, Wash.
Victor's Fanny of Shuttlewick 96070—W. T. White to Myron A. Wick, Chagrin Falls, Ohio.
Victrola 47693—M. C. Buckingham to Lowell Gable, Paoli, Pa.
Violet IV. of Le Variouf 94418 (Imp.)—Percy R. Pyne 2d to M. T. Phillips, Pomeroy, Pa.
Violet of Perrydale 95405—Williams & Schwartz to Paul Hutchins, Algona, Iowa.
Violet's Duchess of Alta Vista 55901—Palo Alto Stock Farm to C. F. Lewis, Modesto, Cal.
Vye Rosewood 101816—George B. Gilman to H. N. Best, Mankato, Minn.
Waldorf's Lucky Star 83861—O. F. Kinney to George B. Agnew, Lake Waccabuc, N. Y.
Walter's Jewel of St. Joe Valley 39084—E. L. Jones to Methodist Memorial Home for the Aged, Warren, Ind.
War Cloud's Hope of Creek Farm 89458—George Wood to James P. Hutchinson, Philadelphia, Pa.
Watson's Fillpail II. 94420 (Imp.)—Percy R. Pyne 2d to M. T. Phillips, Pomeroy, Pa.
Weny of Thatch Meadow 97596—G. W. Bacon to F. S. Peer, Cranford, N. J.
Wilco Adlon Queen 109838—The Willis Coal & Mining Co. to Drew Ten Broeck, McLean, Ill.
Willella Honey Bug 103761—Heddles Bros. to John H. Williams, Waukesha, Wis.
Wyebrook Moss Rose 71010 (Imp.)—C. L. A. Whitney to E. F. Price, Port Chester, N. Y.
Wyebrook Paula 63145—A. T. Herd to Percy R. Pyne 2d, New York, N. Y.
Wyebrook Paula 63145—Percy R. Pyne 2d to M. T. Phillips, Pomeroy, Pa.
Yakima Lily 108873—C. H. Hechler to T. F. Myers, Outlook, Wash.
Yeksa's Fannie of Breinholm 83329—Est. Hans K. Andersen to Mrs. Hans K. Andersen, Withee, Wis.
Yeksa's Maid of Echo-Glade 109950—John S. Williams & Sons to Will Day, Crandon, Wis.
Yeksa's Rose of Breinholm 74051—Est. Hans K. Andersen to Mrs. Hans K. Andersen, Withee, Wis.
Yeoman's Mixter Germania 62982—Est. George Mixter to C. H. Nichols, Jr., Worcester, Mass.
Zara's Queen of Elderon 86068—A. J. Plowman to Fred J. Bandy, Wausau, Wis.

APPROVED ADVANCED REGISTER RECORDS

From November 15 to December 1, 1920

A. R.		Lbs. milk	Lbs. B.F	Age Yrs.	Mos.	Owner
¶8368	Arvilla's Dinorah 74475	8506.60	430.78	2	5	C. T. Gilbert & Sons, Shaw, Oregon.
°8369	Lamont of Maple Hill 69774	9896.10	570.86	2	10	Fruit Bros., Waukesha, Wis.
8370	Belle's Hope of Hillside 77784	6136.10	303.55	2	0	Wilkins & Hill, Platteville, Wis.
8371	Broad Ripple's Springtime 77356	7540.40	463.97	2	1	Fruit Bros., Waukesha, Wis.
8372	Freda of Mara Alva 68008	9527.10	505.91	2	10	Gayoso Farm, Memphis, Tenn.
8373	Queen Noble 56566	8957.30	433.81	4	10	E. F. Price, Port Chester, N. Y.
¶8374	Beda's May King's Lassie 75594	7682.40	420.65	2	2	Hynicka Bros., Inc., Lebanon, Pa.
¶8375	Alderney's Beauty of Oak Ridge 72028	6087.60	352.03	2	6	Thomas F. Ryan, Oak Ridge, Va.
8376	Olsen's Dairymaid of Hillside 70899	7111.80	341.47	2	4	Wilkins & Hill, Platteville, Wis.
‡8377	Lady Sylvia of Lakeview 76171	6252.30	276.85	2	4	G. E. Sherwood, Kimball Prairie, Minn.
8378	Violet of Roughwood 70461	8348.70	409.49	2	9	Ernest B. Dane, Chestnut Hill, Mass.
8379	Lynbrook Dolly 68582	8455.10	429.74	2	11	T. P. Lindsay, Southboro, Mass.
8380	Lady May of Iowanola 74058	9411.10	443.38	2	4	Mountain Bros., Des Moines, Iowa.
8381	Rosy Rue's Frances 76961	6742.20	339.36	2	7	Ransom & Devilbiss, Homewood, Kansas.
8382	Venus's Eunice 66921	9014.10	464.04	4	2	J. M. Miller, Burlington, Wash.
8383	Eunice's Bright Star 96648	9080.70	415.04	2	1	J. M. Miller, Burlington, Wash.
8384	Morven's Adaline 78772	8507.90	423.83	4	2	Westmoreland Davis, Leesburg, Va.
¶8385	Morven's Royal May Rose 87493	7462.20	450.03	2	8	Westmoreland Davis, Leesburg, Va.
¶8386	Lenfestey's Belle 59013	8712.50	514.52	6	7	Westmoreland Davis, Leesburg, Va.
8387	Rutila's Blue Maid 82406	9094.80	454.18	3	7	Westmoreland Davis, Leesburg, Va.
8388	Morven's Rhea 78773	10119.10	450.87	4	0	Westmoreland Davis, Leesburg, Va.
8389	Lucy of Prospect 67149	7428.90	377.76	3	0	Est. W. D. Hoard, Ft. Atkinson, Wis.
8390	Golden Vanity of Oakhurst 76056	9085.90	464.61	2	0	Frank A. Hotchkiss, Millerton, N. Y.
8391	Escalon Ladybird 74653	9781.90	414.54	2	6	A. B. Humphrey, Escalon, Cal
8392	Verandess of Ulao Dale 42439	10747.80	515.50	7	1	F. E. Fox, Waukesha, Wis.
¶8393	Governor's Glen's Carol 67958	9425.10	465.36	2	9	Sherman L. Whipple, Plymouth, Mass.
8394	Calla Grove Buttercup 56881	6422.70	348.64	4	6	A. B. Humphrey, Escalon, Cal.
8395	Calla Grove Dolly 75747	7914.30	433.40	2	2	A. B. Humphrey, Escalon, Cal
‡8396	Raritan's Linda of Orndale 80932	6834.20	363.43	1	11	C. J. Orn, Barron, Wis.
8397	Baby Anne of Webb Farms 63673	6529.70	319.42	3	7	J. G. Webb, Clinton Corners, N. Y.
¶8398	Bonnie of Webb Farms 75682	6194.30	277.84	2	3	J. G. Webb, Clinton Corners, N. Y.
‡8399	Lillian Glenwood's Blossom 74169	8141.10	412.65	2	7	George O. Lucia, Green Bay, Wis.

(Continued on Page 762)

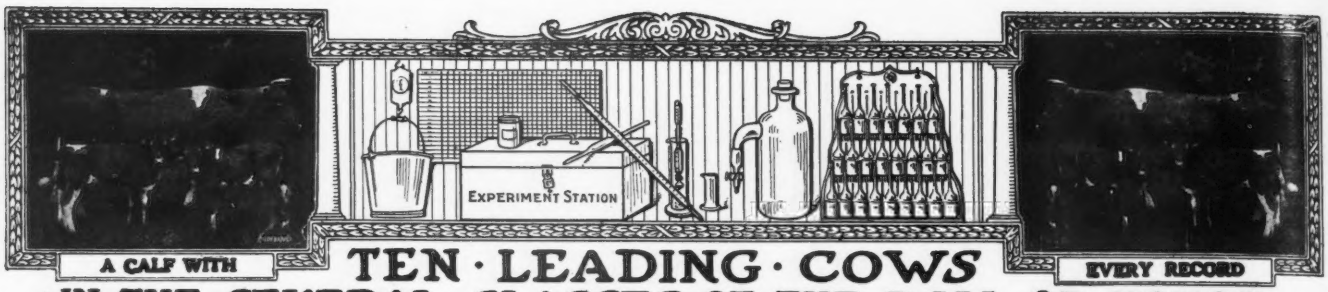

TEN · LEADING · COWS IN · THE · SEVERAL · CLASSES · OF · THE · ROLL OF HONOR

CLASS AA—FIVE YEARS AND OVER

	Lbs. Milk	Lbs. B. Fat		Lbs. Milk	Lbs. B. Fat
Duchess Ruth 47060 A. R. 3523	14644.2	850.49	Imp. Fanny of Linwood 48094 A. R. 7790	13443.8	752.44
Carwytham Queen 41121 A. R. 4456	15788.4	816.27	Ultra Lady 38913 A. R. 3348	14019.2	748.16
Carrie of Hillhurst 34864 A. R. 5973	15307.8	814.83	Imp. Flora of City View 59640 A. R. 7378	13376.6	743.20
Bessie of Portland 36255 A. R. 7925	15187.4	805.48	Princess of Thorn Hill 44951 A. R. 4816	11751.2	736.63
Pearl of Pomeroy 40325 A. R. 4769	15804.5	777.16	Cora of Gerar 48309 A. R. 4706	16958.2	734.54

CLASS BB—FOUR AND ONE-HALF TO FIVE YEARS

May Rose of Westbrook Farm 56445 A. R.7991	15530.0	757.07	Gladiola of Bralee 60726 A. R. 7832	12443.4	660.82
Imp. Wyebrook Rose 69245 A. R. 6186	14872.1	710.21	Lennetta of Maple Glen 51921 A. R. 7542	13382.8	654.71
Lady du Chene 56632, A.R. 6978	13712.0	670.80	Sanoma's Archer Girl 56637 A. R. 6758	12098.9	652.72
Rose of Little Platt 55717 A. R. 7882	12159.7	666.71	Rebecca of Sunny View 53159 A. R. 8239	11730.1	647.86
Susie of the Ridge 43719 A. R. 4723	12072.1	664.10	Princess May of Linda Vista 47711 A. R. 6019	12232.7	627.48

CLASS CC—FOUR TO FOUR AND ONE-HALF YEARS

Linden Girl of Harbor Hill 3d 58625 A. R. 4651	15032.9	785.89	Belle of Canandaigua 44832 A. R. 4534	11965.0	616.05
Idyl of Koshkonong Place 48151 A. R. 5684	14466.3	685.98	Florestine's Triumph 43846 A. R. 4350	10409.2	599.46
Cora of Gerar 48309 A. R. 4706	15368.8	665.94	Friquet's Daisy of Bellview 55861 A. R. 7360	13373.1	589.26
Donna May Fanchon of Linda Vista 47709 A. R. 4878	15037.7	635.90	Dawn's Daisy 54160 A. R. 6215	14452.4	587.37
Lily of the Prairie 54714 A. R. 7543	11561.7	620.15	Chilmark Rival Antoinette 58644 A. R. 8259	11221.1	580.71

CLASS DD—THREE AND ONE-HALF TO FOUR YEARS

Clare of Gerar 49122 A. R. 4733	13782.9	637.79	Diantha of Two Rivers 52328 A. R. 6391	12189.6	584.61
Starlight Lassie 59141 A. R. 6793	13211.6	618.66	Imp. Wintershill Meg 2d 48506 A. R. 3824	12347.2	583.33
Dairymaid of Nelsonville 50051 A. R. 6852	12068.8	590.36	Imp. Grand Fort Pride III. 60614 A. R. 6003	11434.3	570.33
Enchantress of Dellwood 56697 A. R. 5945	11617.9	586.58	Buttercup of Geneva 41957 A. R. 5705	9718.9	561.39
Beatrice of Ore Hill 60981 A. R. 7821	12840.3	585.51	Hortense of Falcon's Flight 61158 A. R. 8087	10055.8	551.93

CLASS EE—THREE TO THREE AND ONE-HALF YEARS

Langwater Levity 70293 A. R. 7789	12785.9	662.15	Flossie of Fox Valley 51627 A. R. 6503	11082.0	578.17
Pearl's Dot 57445 A. R. 6140	11695.5	612.29	Tricksey's Glenwood Girl 49110 A. R. 6216	10392.1	575.11
Ingleside Pretoria Vrangue 68494 A. R. 8227	10894.4	587.09	Mar's Noble Galaxy 68637 A. R. 7851	9831.5	566.11
Pergue's Crescent 61717 A. R. 6759	13316.9	581.01	Mollie Rose O. D. 50617 A. R. 6210	10397.6	563.74
Jean Du Luth Coronet 52816 A. R. 6392	12603.9	580.61	Glen Gable Miranda 57687 A. R. 7429	9989.3	556.81

CLASS FF—TWO AND ONE-HALF TO THREE YEARS

Little Star of Glencairne 64127 A. R. 7461	11549.9	630.50	May Rose Daily 60660 A. R. 6844	10651.3	548.00
Rival's Princess of Dellwood 62373 A. R. 7196	9515.6	586.51	La Verne of Birchwood 54188 A. R. 6141	11301.4	545.38
Dimple Queen of Wakpala 69301 A. R. 8063	9964.7	570.19	Dixey Moon of Old Orchard 70579 A. R. 8237	11154.1	518.91
Imp. Blossom Blue Belle of Mara Alva 74135 A. R. 7719	11247.5	549.91	Ada of Hop City 15361 A. R. 91	8605.1	517.11
Brita of Beaver Ridge 72382 A. R. 8238	9710.7	548.48	Susie of the Ridge 43719 A. R. 4723	8931.3	514.07

CLASS GG—TWO TO TWO AND ONE-HALF YEARS

Imp. Prospect's Rose des Houards 89003 A. R. 7549	13157.8	726.85	Dairy Maid Queen of Spring Hill 74067 A. R. 8231	9986.1	567.78
Pearl Rose of Beaver Ridge 63932 A. R. 7082	12390.4	688.80	Irene of Sylvanite 65170 A. R. 7151	10324.8	561.37
Minnehaha's Papoose 67732 A. R. 7211	11623.6	678.37	* Imp. Flora's Sailor Girl 78147 A. R. 8405	11676.5	559.03
Theodore's Pride 42768 A. R. 3837	11587.4	594.02	Emma of Fond Du Lac 71054 A. R. 7851	12045.7	553.07
Lillia of Iowa 43159 A. R. 3929	10535.7	568.94	Brownie of Linwood 60747 A. R. 6804	10761.7	532.01

AVERAGE YIELD OF 70 CLASS LEADERS 12103.28 LBS. MILK; 630.73 LBS. BUTTER FAT; 5.21 PER CENT.

The above are as they appeared Dec. 1, 1920

Summary of 1009 Double Letter Records.

	Records	Lbs. Milk.	Lbs. B. F.	Per Cent.
Class AA	293	9916.54	490.49	4.946
Class BB	92	9455.76	474.07	5.013
Class CC	102	8866.49	450.84	5.084
Class DD	87	8331.64	423.22	5.079
Class EE	109	7923.88	410.31	5.178
Class FF	130	7694.42	393.58	5.115
Class GG	204	7239.02	368.80	5.094
	1017	8599.26	433.88	5.045

Milk Production.

Best Year's Record 14644.20 lbs.

Av. Ten Largest Records 15541.27 lbs.

Butter Fat Production

Best Year's Record 850.49 lbs.

Av. Ten Largest Records 785.10 lbs.

Largest double letter record for which certificate has been written since last issue of Journal.

Imp. Flora's Sailor Girl 78147 A. R. 8405. 11676.50 lbs. milk; 559.03 lbs. butter fat in Class GG.

* First appearance in this list.

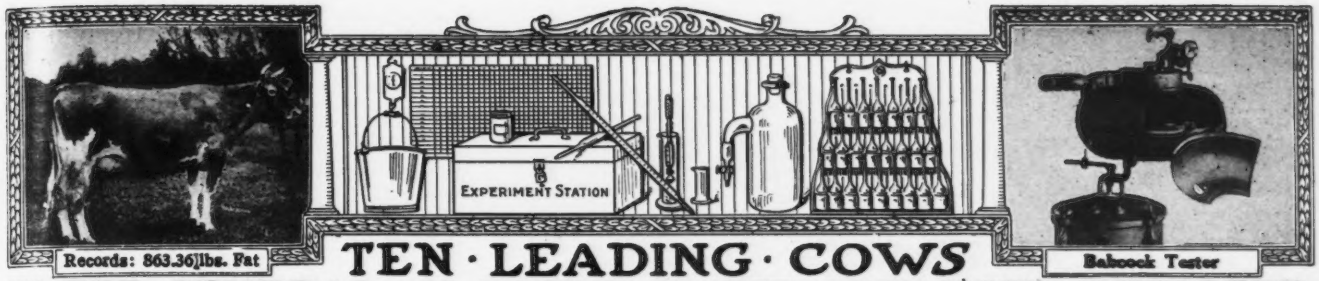

Records: 863.36 lbs. Fat

Babcock Tester

TEN · LEADING · COWS IN · THE · SEVERAL · CLASSES · OF · THE · ADVANCED · REGISTER

CLASS A—FIVE YEARS AND OVER

	Lbs. Milk	Lbs. B. F.		Lbs. Milk	Lbs. B. F.
Murne Cowan 19597 A. R. 1906	24008.0	1098.18	Yeksa's Tops of Gold's Fannie 22362 A. R. 2394	19794.9	981.53
May Rilma 22761 A. R. 1726	19673.0	1073.41	Spotswood Daisy Pearl 17696 A. R. 790	18602.8	957.38
Nella Jay 4th 38233 A. R. 3194	20709.9	1019.25	Julie of the Chene 30460 A. R. 2752	17661.0	953.53
Langwater Nancy 27943 A. R. 1826	18783.5	1011.66	Imp. Bijou des Frances 44541 A. R. 3043	17104.0	943.41
Langwater Hope 27946 A. R. 1978	19882.0	1003.17	Belladia 31909 A. R. 2801	19631.9	934.05

CLASS B—FOUR AND ONE HALF TO FIVE YEARS

* Marshie D. V. 67481 A. R. 6858	14729.9	915.05	King's Alberta 33788 A. R. 2555	13954.9	785.61
Dairymaid of Pinehurst 24656 A. R. 843	17285.3	910.67	Pandora's Valentine of Rich Neck 27622 A. R. 1742	14341.6	784.22
Julie of the Chene 30460 A. R. 2752	15174.2	827.26	Glenanaar of the Glen 23619 A. R. 1907	16813.1	780.66
Langwater Cleopatra 47043 A. R. 4637	15364.7	792.51	Ina's Grace 49724 A. R. 7399	13502.5	775.04
Lady Lesbia 25142 A. R. 1348	13582.8	787.03	Lady Dairymaid of Pinehurst 29723 A. R. 2106	14770.0	769.58

CLASS C—FOUR TO FOUR AND ONE-HALF YEARS

Pearl Rose of the Glen 47414 A. R. 4900	16855.6	884.21	Linden Girl of Harbor Hill 3d 58625 A. R. 4651	15032.9	785.89
Azucena's Pride 2d 24957 A. R. 1469	16203.9	855.70	Polly's Beauty 35078 A. R. 2911	16629.8	774.40
Governor's Pauline 30472 A. R. 2441	14930.0	844.47	Janoca of Briarbank 2d 55275 A. R. 5849	13127.2	772.23
Imp. Ladock Jenny 67900 A. R. 7546	15453.3	809.79	Imp. Dora II. of Les Marais 37737 A. R. 1999	15434.9	770.38
Langwater Lustre 47044 A. R. 6794	17307.2	806.10	Mabel of Tarbell Farms 56758 A. R. 6601	13110.9	764.97

CLASS D—THREE AND ONE-HALF TO FOUR YEARS

Dolly Dimple 19144 A. R. 628	18458.8	906.89	Langwater Dorothy 27944 A. R. 1822	16099.7	781.65
Clover of Pencoyd 3d 48274 A. R. 4832	14360.3	818.04	Lady's Hope of Maple Hill 44843 A. R. 5700	15126.4	776.63
Langwater Heroine 49483 A. R. 5292	16221.1	805.64	Imp. Princess of the Blicqs 28485 A. R. 1908	12608.8	774.16
Mignonette of Rich Neck 36828 A. R. 3054	14304.9	800.77	Nella Jay 4th 38233 A. R. 3194	16039.9	769.33
Royal's Pearl 45209 A. R. 4384	16930.4	788.37	Ultra May Queen 62690, A. R. 8281	14608.1	757.74

CLASS E—THREE TO THREE AND ONE-HALF YEARS

Jehanna Chene 30889 A. R. 2588	16186.7	863.36	Masher's Elsie 24986 A. R. 1967	14458.7	745.75
Dairymaid of Pinehurst 24656 A. R. 843	14562.4	860.26	Miranda of Edgewater 30970 A. R. 2363	14617.3	730.49
Imp. Donnington Goldie 5th 59866 A. R. 4811	17861.7	796.52	Princess Ultra Grace 67268 A. R. 8272	14340.9	713.41
Lilla of Iowa 2d 61500 A. R. 7589	14239.3	773.03	Langwater Desire 40709 A. R. 4877	14219.8	708.69
Glenwood's Buttercup 48137 A. R. 3224	13728.9	769.82	Imp. Snowdrop III. of Havilland 60641 A. R. 6193	12881.9	707.08

CLASS F—TWO AND ONE-HALF TO THREE YEARS

Langwater Hope 27946 A. R. 1978	15078.8	773.59	Azucena's Pride 2d 24957 A. R. 1469	12633.3	706.46
Jesebel of Edgemoor 52584 A. R. 6195	12434.9	748.32	Linden Girl of Harbor Hill 3d 58625 A. R. 4651	12636.9	681.34
Island Farm's Milvia Lassie 60950 A. R. 7274	14184.6	742.44	Cherub's Lass of the Prairie 70428 A. R. 7926	12069.5	674.14
Cavalier's Helen 65648 A. R. 6821	12668.3	734.34	Rose of Langwater 24204 A. R. 1445	12966.5	669.89
Imp. Rhoda des Blanc Bois 68684 A. R. 7078	12588.8	723.99	Imp. Buttercup II. of Beauregard 35799 A. R. 2638	10623.3	659.71

CLASS G—TWO TO TWO AND ONE-HALF YEARS

Ultra Celia 72478 A. R. 8206	12566.2	755.83	Nella Jay 4th 38233 A. R. 3194	14772.7	726.32
Langwater Phyllis 70607 A. R. 6614	13288.4	746.23	Follyland Nancy 52457 A. R. 5266	12270.9	712.60
Brookmead's Dorothy 55715 A. R. 6082	14179.4	742.08	Pearl Rose of the Glen 47414 A. R. 4900	12378.8	711.43
Cherry of Edgewater 38413 A. R. 3361	13454.2	732.97	Nugget's Primrose 48835 A. R. 4001	15436.1	705.56
Imp. Prospect's Rose des Houards 89003 A. R. 7549	13157.8	726.85	Dolly Dimple 19144 A. R. 628	14009.1	703.36

AVERAGE YIELD OF 70 CLASS LEADERS 15210.14 LBS. MILK; 802.80 LBS. BUTTER FAT; 5.28 PER CENT.

The above are as they appeared Dec. 1, 1920

Summary of 9956 Advanced Register Records.

	Records	Lbs. Milk	Lbs. B. F.	Per Cent.
Class A	2944	10315.38	513.25	4.975
Class B	635	9806.94	490.17	4.998
Class C	787	9481.02	477.30	5.034
Class D	846	9179.13	464.04	5.055
Class E	999	8447.02	426.85	5.052
Class F	1178	8166.55	412.06	5.045
Class G	2567	7926.39	395.17	4.985
	9956	9062.76	453.67	5.005

* First appearance in this list.

Milk Production

Best Year's Record 24008.0 lbs.

Av. Ten Largest Records 19960.96 lbs.

Butter Fat Production

Best Year's Record 1098.18 lbs.

Av. Ten Largest Records, 997.56 lbs.

Largest record for which certificate has been written since last issue of Journal.

Marshie D. V. 67481. Re-entry: 14729.90 lbs. milk; 915.05 lbs. butter fat in Class B.

‡8400	Wyebrook Lavender 76087	7433.20	424.85	1—11	John S. Petteys, Greenwich, N. Y.
‡8401	Imp. Princess of Quesnard II. 66005	10819.20	564.56	5—5	William D. Mahony, Averill Park, N. Y.
‡8402	Hero's Gusanna Darling 64572	8426.70	502.98	3—8	Julius Clausing, Grafton, Wis.
‡8403	Rose King's Margaret of Gusanna 60321	10888.70	517.41	4—4	Julius Clausing, Grafton, Wis.
8404	Yeoman's Mixter Dayspring 73216	10707.20	541.00	2—9	Est. George Mixter, Hardwick, Mass.
¶°†8405	Imp. Flora's Sailor Girl 78147	11676.50	559.03	2—2	Wayne A. Munn, Janesville, Wis.
	REENTRIES				
4028	Sweet Alice of Maple Hill 40577	12928.10	613.93	7—6	Fruit Bros., Waukesha, Wis.
4515	Charmante's Delight of Ellenwood 50497	13176.40	693.26	6—9	S. M. Shoemacker, Eccleston, Md.
‡4562	Lura Marshall of Elmwood 42366	10566.00	593.04	6—7	E. S. Person, Minot, N. Dak.
°6427	Ida Lassie 57552	12075.70	737.99	4—3	H. J. Krebs, Wilmington, Del.
6650	Langwater Luxury 49484	14089.10	696.15	5—9	F. D. Stout, Angus, Wis.
°‡†6858	Marshie D. V. 67481	14729.90	915.05	4—11	William H. Rutherford, Madrid, N. Y.
6871	Lotota's Daisy of Uplands 59356	9398.60	583.29	4—5	Frank P. Frazier, Ipswich, Mass.
6972	Flora's Helen 56530	8299.90	354.27	4—5	Gayoso Farm, Memphis, Tenn.
7641	Sweet Anna of Mara Alva 77946	11286.90	533.31	3—7	Walter C. White, Gates Mills, Ohio.

Bulls Admitted to the A. R. by Daughters Whose A. R. Numbers Appear in Brackets

NEWS BOY OF HADDON 25912 [6868-8397]
LADY ALDERNEY II'S SEQUEL 22123 [5467-8375]
ROYAL BLUE 23277 [8385-8387]
ROSIE'S GOLDEN KING OF OAKHURST 31630 [7721-8390]
VIOLET OF THE BOURG II'S KING 22923 [7279-8393]

OWNER'S STATEMENT OF FEED FOR LAMONT OF MAPLE HILL 69774
A. R. 8369

June—8 lbs. daily of the following mixture: 100 lbs. each bran, corn meal, Ajax Flakes, and oil meal, 160 lbs. ground oats; 14 lbs. beet pulp, 8 lbs. alfalfa.
July—10.5 lbs. daily of the following mixture: 100 lbs. each corn meal, Ajax Flakes, and oil meal, 160 lbs. ground oats; 18 lbs. beet pulp, 15 lbs. silage, 6 lbs. alfalfa.
Aug.—12 lbs. daily of the following mixture: 75 lbs. bran, 100 lbs. each corn meal, Ajax Flakes, and oil meal, 160 lbs. ground oats, 18 lbs. beet pulp, 16 lbs. silage, 6 lbs. alfalfa.
Sept.—Same ration as given in August.
Oct.—Same ration as given in August.
Nov.—Same ration as given in August.
Dec.—12 lbs. daily of the following mixture: 100 lbs. each bran, corn meal, Ajax Flakes, and oil meal, 160 lbs. ground oats, 50 lbs. gluten meal; 3 lbs. beet pulp, 10 lbs. silage, 18 lbs. roots, 2 lbs. clover hay, 6 lbs. alfalfa.
Jan.—Same ration as given in December.
Feb.—11 lbs. daily of the following mixture: 80 lbs. bran, 100 lbs. each corn meal, Ajax Flakes, and oil meal, 180 lbs. ground oats; 3 lbs. beet pulp, 18 lbs. silage, 12 lbs. roots, 2 lbs. mixed hay, 6 lbs. alfalfa.
Mar—Same ration as given in February.
Apr.—Same ration as given in February.
May—Same ration as given in February.

Class Leader Description appears elsewhere† Exceeds Requirements by 100% of over° 1 day test‡ Double Letter Record¶

Do Not Forget the Importance of Herd Records

To Prevent Transposition or Animals
Guarding Against Negligence of Help
In Closing Estates

A SET OF PRIVATE HERD RECORDS IS INDISPENSABLE

TO AID GUERNSEY BREEDERS in keeping their Herd Records complete, the following specially prepared blanks have been printed and are for sale at our office

BOUND APPLICATION BLANKS
Birth Reports
Application for Entry
Application for Transfer
Service Certificates

PRIVATE HERD BOOKS
Permanently Bound, Half Russia
Loose Leaf

Record Cards for Card File
Calf Book, Cloth Bound

STABLE MILK SHEETS
With space for weight of each milking for one month, conveniently arranged for adding

PEDIGREE BLANKS
Pedigrees copied from office records (each) $1.00

WE WILL GLADLY FURNISH SAMPLE SHEETS OF THE ABOVE SUPPLIES

A SUGGESTION—Purchase a loose leaf private herd book binder, and when you register an animal have the pedigree written on the sheet specially prepared for the binder. When the pedigree is received insert in the binder and thus always have your private herd book complete.

THE AMERICAN GUERNSEY CATTLE CLUB
PETERBORO, NEW HAMPSHIRE

Renew Your Subscription

At once and be assured of receiving the JOURNAL continuously

"Obey That Impulse"

FOR SALE
A FEW VERY CHOICE CALVES
Out of Registered and Advanced Register Stock
Farms about fifteen and eighteen miles from Philadelphia on the Reading Railroad
FOREST HILL FARM, Penllyn, Pa. WARRISTON FARM, Fort Washington, Pa.
CHARLES E. & C. JARED INGERSOLL, 1112 Liberty Bldg., Philadelphia, Pa.

Foreside Farm

Registered Guernseys

Falmouth Foreside, Me.

FOR SALE
EIGHT-MONTHS-OLD
BULL CALF
"SITTING BULL'S ANTON"

Sire: Sitting Bull of Glencairne 50679
Son of Aristocrat of Harbor Hill 39246 and Minnehaha's Papoose 67732

Dam: Anton's Lucile Primrose 71074
Daughter of Merry Anton's Grandson 21563 and Miss Lucile Primrose 53326

This young bull is superbly bred and is a splendid individual.

HOWARD E. KYES, Supt.

My Pedigree Service Satisfies

Complete Management Taken of Dispersal or Consignment Sales

CATALOGUES ISSUED ADVERTISEMENTS PREPARED
and Auctioneers Selected

WHY NOT HAVE A PRIVATE HERD BOOK MADE UP FOR BREEDING OF ALL YOUR ANIMALS? ALWAYS READY FOR INSTANT REFERENCE

14 YEARS EXPERIENCE Breeding Guernsey Cattle.

5 YEARS EXPERIENCE PREPARING TABULATED PEDIGREES.

Hundreds of customers satisfied with my service.

FIVE GENERATION PEDIGREES $1.00 Each.

Give me a Trial. Promptness a Specialty.

If numbers of animals you desire pedigrees of are above 62000 for bulls, or 102000 for cows, give date of birth, name and number of sire and dam, in order to avoid delay.

F. E. FOX WAUKESHA, WISCONSIN

FOR SALE

BULL CALF born June 17, 1920

A fine individual tracing 18 times to May Rose 2d

Carries 37½% of the blood of Ultra May King A. R.

Price $100

Federal Accredited Herd

BROOKDELL FARM
Fort Ann, N. Y.

$100 Dollar Liberty Bond

will buy Bull

GUERNSEY CHIEF WAUSEON 64774

Born April 17, 1920

DAM—Sugar Grove Red Rose 83090, on test, made 5049.9 lbs. milk, 258.21 lbs. butter fat in 188 days. Will make close to 500 lbs. butter fat in year at 2 years old. October milk, 726.5 lbs; butter fat, 43.68 lbs. Test over 6%.

Guernsey Chief Wauseon is a good individual. Well grown. Dark fawn with little white, clear nose, and tuberculin tested October 13, 1920.

A. EARL HARGER,
Wauseon, Ohio

University Wisconsin — Graduate
B. S. Degree in Agriculture — Auctioneer

IRA D. JONES
AUCTIONEER

WALES
Waukesha Co. Wisconsin

TO AVOID INBREERING

I will sell or exchange my herd bull, Rex of Bonny Lea 53644, combining the blood of Golden Secret, Spotswood Daisy Pearl, Clara's Sequel and Lynchmere Marie, 854.80 lbs. of fat.

ALFRED ANDERSON, Holton, Mich.

MEMBERS of the Ohio Guernsey Breeders' Association own more than 2,000 registered females. Also some of the finest bulls of the breed. Think of the progeny that results every year. Write for sale list of males and females.

Ohio Guernsey Breeders' Association
Sylvania, Ohio **Box 602**

FOR SALE

Splendid Registered Guernsey Bull Calves from Advanced Registered Stock

ROLLWOOD FARM **Guilford, Conn.**

FOR SALE

My young herd bull and 4 heifers, son of Langwater Juryman; dam, Janet Fishet, A. R. daughter of Langwater Fisherman. She sold to Oaks Farm for $1600. 477.55 lbs. fat, class F. Priced to sell. Seen at Topsham, Maine. Railroad Station, Lisbon Falls.

PAUL ROEHRIG
350 Washington Ave. **CHELSEA, MASS.**

BREEDERS ATTENTION

Big Records

Our Special Advanced Register Course on the feeding and care for high economical production without injuring the cow will teach you how.

Terms Reasonable. Inquire

A. R. FEEDING SERVICE
MILFORD, PENNSYLVANIA

FOR SALE
Spring Hill Recorder 65379

Born June 3, 1920. A son of the great young cow Dairy Maid Queen of Spring Hill 74067, who made 567.78 lbs. B. F. in GG, and who now holds 6th place among the class leaders. The calf is a beauty, nicely marked and well grown. Inspection invited. Price and particulars on request.

Wallace Sprang **Lakeville, Ohio**

BULLS FOR SALE

From such cows as: Lela Brutus of Bozeman 8584.74 milk, 374.19 fat, class BB; Select of Bozeman, 8307.17 milk. 440.60 fat, class AA; Onward's Lela, 6950.01 milk, 302.19 fat, class GG; Jessie's Jeweller's Lela, 7328.09 milk, 371.47 fat, class FF.

W. O. BOHART **Bozeman, Mont.**

BRABANT FARM
Kingston, N. Y.
OFFERS FOR SALE SEVERAL GUERNSEY COWS and HEIFERS
Some Imported
Bred to a bull with eleven crosses to May Rose 2d, whose dam was formerly among Class Leaders.

PEDIGREE SHEETS

A sheet (8½x17) for three generations, with form for sketching — **Per hundred $1.00**
A sheet (11x17) for four generations, with form for sketching — **Per hundred $1.25**
Fits all standard typewriters

THE AMERICAN GUERNSEY CATTLE CLUB, - - Peterboro, New Hampshire

Breeders' List

Your name may be listed here by states for one year by sending us $5.00. This also entitles you to a year's subscription to the Guernsey Breeders' Journal. If you are already a subscriber to the Journal an adjustment will be made.

California

Brant, D. O., Elliott-Brant Rancho, Owensmouth, Los Angeles County
Dupee, W. H., Edgemoor Farm, Santee
Frey, E. R., Byron
San Dieguito Guernsey Farm, Ramona
Wilder, G. W., Hollow-Hill Farm, Colton

Georgia

Rawlings, William, Fern Crest Dairy, Sandersville

Illinois

Walter, E. A., Room 804, 111 W. Monroe St., Chicago

Kansas

Holmes, C. F., Overland Guernsey Farm, Overland Park
Krueger, R. C., Burlington
Marley, J. W., Oswego

Maine

Guernsey Elms, Ralph J. Pollard, Propr. & Mfgr., Alfred
Hillside Farm, Greenville

Massachusetts

Leman Farms, Hopkinton
Linda Vista Farm, Holliston

Michigan

Briarbank Farm, W. T. Barbour, Prop., Birmingham
Chalmers, John C., 1224 Olivia Ave., Ann Arbor
Peaceful Vista Farm, R. 3, Redford

Minnesota

Red River Valley Guernsey Breeders' Association, Halstad

New Jersey

Barry, H. R., Far Hills
DeMott, William, Madison
Hope, J. L., Florham Farms, Madison
Murtagh, Hugh H., Hopewell
Upton Pyne Farm, Bernardsville

New Mexico

Taylor, J. W., R. 1, Las Cruces

New York

Buckley, Albert G., Valley Falls
Denton, E. O., Barker
Downs, E. R., R. No. 9, Fulton
Hall, Wm. B., Clinton Corners
Hunter, J. H., Valley Falls
Lamont, H. S., Cobleskill
Moore, Claude, Tivoli
Ryan, M. A., Batavia
Weaver, Leslie, Rhinebeck
Webb Farms, Clinton Corners
Wilbur, Chas. E., & Son, Greenwich

Ohio

Avalon Farm, E. C. Peck, Propr., Macedonia
Baker, E. H., Gates Mills
Geauga County Breeders' Association, The, Chardon
Ruedi, John C., Ravenna, R. F. D. 5, Box 24
Schaffer, Forrest S., Van Wert, R. 6
Shantz, John R., R. 2, Morral
Steiner, Ivan, Wooster, R. 2.
Wilderson, C. G., Leetonia

Oklahoma

Primrose Farm, Mort Woods, Propr., Ardmore

Oregon

Coffin, F. A., Lencoff Farm, R. 3, Albany

Pennsylvania

Chandler, N. B., Unionville
Hayden C. A., Monongahela
Maule, Edwin B., Coatsville
Wilsman & Tone, Canonsburg

Vermont

Phillips Farm, Montpelier
Stowe Farm, West Brattleboro

Virginia

Virginia Guernsey Farm, John R. Dickey & Son, Bristol

Wisconsin

Halcyon Heights Farm, H. R. Vergeront, Viroqua
Haviem Farm, Emory C. Meltz, Prop., Appleton
Winnebago County Guernsey Breeders' Asso., Waukau

Breeders' Exchange

The rates for advertising in this department—with no display—are 7 cents a word flat. Each word, number and initial counts a word. Terms cash with order. No advertisement of less than 10 words accepted.

QUALITY PRINTING, low prices; send for free samples and price list. Brinckerhoff Press, New Canaan, Conn.

SIX MONTHS GUERNSEY BULL. Dam, Mixter Judith. Sire, Mixter Columbus. Other records on request. James H. Loud, Williamsburg, Massachusetts.

FOR SALE. Advanced Register Guernsey Cow and bull calf. Prices and details on request. F. H. Doerr, Hobbs, Md.

WANTED. Reliable man to milk test cows and assist in care of herd. State wages. Mayunsook Farms, North Adams, Mass.

FOR SALE. Bull 3 years old. Langwater strain. A fine animal. D. Alton Dudderar, New Windsor, Md.

GRANDSONS of greatest 3½ year old May Rose. Some from A. R. dams. Prices reasonable. C. R. Kissinger, Ottawa, Kansas.

De Laval
Cream Separators

last longer and therefore cost less per year of service. Over 2,500,000 in daily use.

The De Laval Separator Company
New York Chicago San Francisco

A Downright Necessity

Live Stock Insurance is something that every Live Stock raiser should get without a moment's delay. Common stock or blooded stock, whether a few animals or an entire herd, may be covered.

Death from any cause, entitles you to reimbursement—promptly and gladly paid.

Write to this agency for full particulars.

E. A. BISHOP
Peterboro -:- N. H.

GUERNSEY SERVICE—Typewritten Pedigrees

I specialize in 14 ancestor typewritten pedigrees, 8½ x 14 inches in size, arranged for Herd Register use, and punched to fit our herd register covers. Neatly typed in two colors. Price, per pedigree, 75c. Extra copies, 15c. each. Herd register covers, cloth, $3.00.

5 generation, 30 ancestor pedigrees, $1.50 each. Extra copies, 25c. each.

Mimeographed pedigrees. One color, 14 ancestor, 25 copies for $3.00. 100 copies, $3.50. Mimeographing is the cheapest and quickest way of getting out pedigrees in quantities. Send order direct to

W. A. FREEHOFF Waukesha, Wis.

F. W. ANDREWS & SON
Auctioneers
Men who know and can sell Guernseys
New Philadelphia Ohio

High Grade Guernseys

25 springing cows; 17 two year olds; 15 yearlings. All marked like pure breds. Also a few head of Registered Guernseys.

OAKLAND GUERNSEY FARM
Mukwonago, Wisconsin

BULL CALF

3 mos. old

Unusually light fawn with nice white markings; fine shape; straight back; from sire 15% May Rose-Pencoyd blood; dam by Duke of Waumesit, out of Hardtack stock. Dam on both sides, A. R.

PRICE $100

ROCK MAPLE FARM
Pepperell, Mass.

GUERNSEY BREEDERS

To those of you who have taken advantage of our Guernsey Service the past year, we wish to take this manner of conveying to you our appreciation of your business. We trust that the new year will bring you a fuller measure of success than any of the preceeding ones.

To those of you who have not taken advantage of our Guernsey Service we wish you the same success for the ensuing year, but venture the opinion that your success will be more certain if you allow us to give you the benefit of our long standing experience and superior office facilities in the tabulating, printing and mimeographing of pedigrees, issuing of Sale-Catalogs, Herd Circulars, etc.

Your inquiries and Orders promptly handled.

In ordering pedigrees please send the name and herd book number of the sire and dam to all animals whose registration numbers are higher than 104470 for females and 64560 for males.

Ithaca Sales & Pedigree Co. 104 Utica St. Ithaca, N. Y.

FOR SALE

A splendid yearling bull, grandson of Langwater Warrior

out of a daughter of Warrior by a grandson of King of the May, whose dam is Twilight's Daisy of Oak Hill, with an A. R. Record of of 570 pounds of fat.

This calf is a splendid individual.

Price $250.00

C. T. RICE - - - Oakton, Va.

Why Not Breed Your Best Cow to the Highest Record Bull in the World?

Murne Cowan's King of the Age 52375

His dam 1098.18 lbs. fat; his granddam 957.38 lbs. fat; his dam and sire's dam average 1027.78 lbs. fat.

This bull will stand for service to a limited number of approved A. R. cows.

ADDRESS ALL CORRESPONDENCE TO

Richard F. Klemm, Baraboo, Wisconsin

Plain View Guernsey Farm

OFFERS FOR SALE

5 Registered Guernseys

now on test in classes G and F

They have made their A. R. requirements in six or seven months and are still going steadily.

They are large, and have capacity to make noticeable class A records under favorable conditions.

All are in calf to a good grandson of Itchen Daisy's May King of Langwater. Two of his daughters, already in the herd, have been pronounced good Guernsey types.

These Heifers are worthy of consideration

Others in the Herd for sale Prices on Inspection

Write or come and see them

THURMAN MILLER, Prop.

BALTIC - - - - OHIO

Five minutes walk from station

LOCHEVAN FARM

OFFERS FOR SALE

COWS, HEIFERS, BULLS and BULL CALVES

ALL REGISTERED STOCK

Address

SPENCER KELLOGG, 98 Delaware Ave., Buffalo, N. Y.

Over 5000 Breeders

are now reading the JOURNAL

It will pay you to have them see your Ad. here

Rates on Request

American Guernsey Cattle Club

Peterboro, N. H.

Wedgemere Farm

Framingham Mass.

Offers FOR SALE several YOUNG BULLS out of well bred high, producing cows with good A. R. Records or now on test and sired by our senior sire:

LANGWATER PLANET 31326

- Langwater Royal Master 23663 — Sire of Langwater Steadfast 31672 recently sold for $25000 and of many high producing cows
  - Imp. King of the May 9001 — 27 A. R. daughters average over 622 lbs. fat
    - Imp. May Rose King 8336
    - Imp. Itchen Daisy 3d 15630
  - Imp. Royal Rose of Easton 15483 — 517.8 lbs. fat
    - Itchen Jewel 1112 E. G. H. B.
    - Royal Rose
- Langwater Desire 40709 — Sold at Combination sale 1918 for $4100. Record in class E, 708.69 lbs. fat. Now doing better on retest.
  - Langwater Monarch 20899 — Full brother to Dolly Dimple 19144, 906.89 lbs. fat
    - Imp. Yeoman 8618
    - Dolly Bloom 12770
  - Langwater Dairymaid 26377 — Sold in 1916 for $6150; 812.66 lbs. fat.
    - Jethro Bass 11366
    - Imp. Itchen Daisy 3d 15630

Also other Young Bulls sired by Jethro's May King of Linda Vista 14591 Langwater Fisherman 21873 and his son, Fisherman's Mintmaster of Indian Bridge 49361. We will sell a few desirable Cows and Heifers.

Address, L. E. PALMER, Supt. - - - Framingham, Mass.

BULL CALVES FOR SALE

SPRING FARM **Tilly Foster, N. Y.**

Four grandsons of Governor of the Chene 1297 sired by Governor II. of the Rouettes 45451, whose dam has an A. R. record of 739 lbs. fat. Out of large good looking heifers now on test.

Also a great grandson of Governor of the Chene out of an A. R. dam testing 456 lbs. fat.

The herd has been tuberculin tested by the State authorities and no reactors found.

Owner, E. DOUGLAS **Manager, THOMAS JOHNSON**

SUBURBAN FARM GUERNSEYS

PHEBE D. OF MAPLELAWN

In her 20th year, now on test. Making over 44 lbs. fat per month
During her 16th year made 522.98 lbs. fat

FOR SALE—HER BULL CALF, Born Nov. 17, 1919.
Sired by Preakness Warrior

Send for Sales List of Bull and Heifer Calves; also Bred Cows

JAMES H. SEAMAN **GLENS FALLS, N. Y.**

The PEER Importations

have stood the public test for twenty-five years and are to-day more sought after than ever. The reasons are--

GOOD JUDGMENT in buying FAIR TREATMENT in selling

The present offering includes TWENTY-FIVE HEIFERS, six to fourteen months of age of most desirable conformation and breeding.

A January importation, consisting of SEVENTY-FIVE HEAD of Cows, In-calf and Yearling Heifers will be for sale upon arrival.

FRANK S. PEER

Osceola Farms - - - - - Cranford, New Jersey

PUBLIC AUCTION

A complete and absolute dispersal sale of the breeding and show herd of purebred Guernseys of Albert G. Buckley will be held at Mr. Buckley's Rockstone Farm, Valley Falls, N. Y.,

Wednesday, December 22, 1920

21 FEMALES 3 MALES

Ranging in age from a few weeks to five years. Free from disease. Tuberculin tested. All females old enough either fresh milkers or safe in calf to the herd sire, May King of Delaware 52180, a very richly bred bull and splendid individual backed by excellent production records. A number of the heifers are nearby springers. Every animal in the herd in first class condition.

Mr. Buckley was regarded as one of the breeds' most efficient judges and this herd is representative of his judgment. Conveyance from Boston & Maine trains will be provided.

Write for catalogs, terms and particulars to

GEORGE R. LITTLE, M. D. Schaghticoke, N. Y.

WE ARE PROUD OF

DEMONSTRATOR OF ROUGHWOOD 23133 A. R.

Sire—Langwater Demonstrator (30 A. R. Daughters)

Read what his Daughters have done for us in a small Herd

			Class	
* Pansy of Roughwood 70460	506.21	Lbs. Fat	FF	(Class Leader when made)
* Demoiselle of Roughwood 54858	469.23	" "	FF	(Class Leader when made)
Demoiselle of Roughwood-Retest	615.17	" "	A	
* Florette of Roughwood 63237	489.20	" "	C	
* Moss Rose of Roughwood 76296	452.72	" "	G	
* Winsome of Longwood 75719	435.10	" "	GG	
* Bo-Peep of Roughwood 58074	418.86	" "	E	
* Violet of Roughwood 70461	409.49	" "	F	
* Delphine of Roughwood 75725	405.01	" "	G	
* Desire of Roughwood 54857	397.42	" "	D	
* Desdemona of Roughwood 67389	379.11	" "	FF	
* Mayflower of Roughwood 48221	358.93	" "	E	
Dream of Roughwood 58073	519.60	" "	D	(347 days)
* Bon Espoir of Roughwood 63238	420.00	" "	D	(314 days)
Afterglow of Roughwood 84605	172.72	" "	G	(101 days)

Every Daughter, barring three, has a Record

*** Indicate Records made on 2 milkings day**

A SON OF HIS WILL DO as MUCH FOR YOU

Address all Inquiries to

GEORGE N. BARRIE, Supt. - - Chestnut Hill, Mass.

Corium Farm Sarnia Farm Iowa Dairy Farm

Honeybloom of the Prairie Princess Pretoria of the Prairie
Sensation of the Prairie Honeydew of the Prairie

Four Daughters of Cherub's Prince 41543

That won the Get of Sire prize at
every place they were shown in 1920

Missouri State Fair Illinois State Fair Iowa State Fair
Iowa Dairy Cattle Congress National Dairy Show

Head Your Herd with a Son of Cherub's Prince

W. W. MARSH
Waterloo, Iowa

F. J. RUEPING
Fond du Lac, Wis.

CHARLES L. HILL & SON
Rosendale, Wis.

ROCKINGHAM GUERNSEYS

Are Headed By

Langwater Holliston 28055 A. R.

SIRE—Jethro's May King of Linda Vista 14591 A. R.

DAM—Langwater Francaise 35751 A. R.

11118.2 lbs. milk; 506.83 lbs. fat, class G
13157.5 " " 607.74 " " " A

His First Three A. R. Daughters are:

Minnie Marigold 60146. 10708.6 lbs. milk; 477.85 lbs. fat. Class G.

Langwater Monica 66527. 11660.8 lbs. milk; 576.42 lbs. fat. Class F.

Langwater Levity 70293. 12785 lbs. milk; 662.15 lbs. fat. Leader in Class EE
(Sold at the 1919 Combination Sale for $6,000)

Langwater Rosemary 70292, sold at the last Langwater sale for $5200.

FOR SALE Daughters and sons of the above sire and also of Lord Methuen 39442, a son of his.
We solicit your inspection and inquiry.

Address ROCKINGHAM FARM, SALEM, NEW HAMPSHIRE
D. G. TENNEY, Owner
15 & 17 W. FOURTH ST., NEW YORK CITY, NEW YORK

PENCOYD'S ROYAL SECRET

C. J. SMITH, Proprietor
VIROQUA, WISCONSIN

Something for Sale
At ALL Times

Mapledale Guernsey Farm

——The Home of——
"LINBROOK MAY ROSE SECRET OF MAPLEDALE"
Son of that Great Bull "Pencoyd's Royal Secret"—One of the Greatest
"May Rose" Bulls in the World

Oct.1st.1920

R.G.Harwood,Esq.
Boston Mass.

My Dear Mr/Harwood;-

"The last day of the Fair,and no foit" as the Irishman said. I am the happiest man in the city,weigh a ton and then some. I took Lynbrook May Rose Secret of Mapledale to the fair and entered him in his class,as a Guernsey bull over six months and under a year old,and had some hot company in a class of five and won out. This gave me a chance to get into the Champion class for Guernsey bulls under two years and I won out in that class,which let me into the Champoin class for Guernsey bulls of any age and I won out in that class with mighty hot company. Winning this gave me a chance to show in the Grand Champion Dairy bull of and age and any breed. I got in this and had to show against the Champion Jersey bull,a four year old and a dandy,athree year old Holstine and a two year old Airshire,each a Champion of his breed. Say,believe me the little fellow seemed to enjoy it as well of your humble servant. He is full of gimp and a genuine sport. The judge said after the entire contest was over that he was hard to beat. I am going to give him all the chance in the world and ma e him keep up this record if possible. He has done fine since I got him. Say by the way when are you going to put his mother on test? Good Bye,too tired to write word.

As Ever,Yours. C. J. Smith

LYNBROOK FARM

SOUTHBORO, MASS.

HOME OF

Pencoyd's Royal Secret

Golden Secret+King of the May

(See Photo in last issue of Guernsey Breeders' Journal)

His Get Are Making Good

We Have a Few of His Sons Left

For particulars write to

T. P. LINDSAY
Southboro, Mass

R. G. HARWOOD
92 Water St.
Boston, Mass.

Stockdale Farms

Hynicka Bros. Inc.
Lebanon, Pa.

HERD SIRES

STOCKDALE MASHER 29081
A Son of Imp. Masher's Sequel 11462 A. R.

TRIPLE GOLDEN BOY 43140
A Grandson of Imp. Golden Secret 12599 A. R.

MACEY'S GOLD SEEKER OF A. D. F. 37632
A Grandson of Imp. Golden Secret 12599 A. R.

We offer for sale Bull Calves by above sires out of A. R. Dams
A Few foundation Females bred to these sires
Satisfaction Guaranteed

FOR SALE REASONABLE

A BULL OF QUALITY AND TYPE

Mr. G. K. of Edgewater 40387

Born April 5, 1916

V. C. of Edgewater 25305

Pencoyd's Golden Secret 16550 A. R. (See below)

Imp. Violet of Frie Baton 35010 11763.6 milk; 518.46 butter fat. Class D.

Miss Golden of Edgewater 42888
7639.9 milk; 412.8 butter fat Class D

Pencoyd's Golden Secret 16550 A. R. Sire of 9 A. R. daughters and 1 A. R. son, including Topsy of Edgewater A. R. 4891, 12302.0 milk; 589.2 butter fat. Class A. Sired by Imp. Golden Secret 12599 A. R. out of Langwater Early Rose 19145, a daughter of Imp. King of the May

Miss Linden of Edgewater 32708 8545 9 milk; 526.8 butter fat Class D; 9947.3 milk; 558.9 butter fat. Class B.

Picture and Price on Application

EDGEWATER FARM

CANANDAIGUA - - NEW YORK

POLLY'S MANDARIN 67866

Born Dec. 3, 1919

Photo at 8 months old.

Sire--Red Mandarin of Linda Vista 47111

His dam is an A. R. daughter of May Rose King

Dam--Pencader's Polly 76586

A daughter of Anton's May King, now on A. R. test. At 2½ years old has produced in 305 days 8,008.7 lbs. milk; 415.26 lbs. fat.

This Calf carries over 20% of the blood of May Rose 2nd

His dam has a notably good top line and udder.

PRICE $250

BURNSIDE FARM

Eccleston - - - Maryland

SIRES IN SERVICE AT THE PRESENT TIME IN THE LANGWATER HERD

LANGWATER WARRIOR 26509

Imp. Langwater Lily 26606
7739.20 lbs. milk } "G"
427.17 lbs. fat
10290.10 lbs. milk } "A"
548.66 lbs. fat

Imp. King of the May 9001
Sire of thirty A. R. daughters, averaging
12269.23 lbs. milk
618.53 lbs. fat

LANGWATER VALIANT 51868

Langwater Generous 41958
11834.80 lbs. milk } "F"
588.33 lbs. fat
Sold in 1916 Sale for $5000

{ Property of Mr. J. S. Ames }

Langwater Warrior 26509
Sire of sixteen animals, sold in 1920 sale for $88525, average of $5532

LANGWATER AFRICANDER

Langwater Queen of the East 70304
13221 50 lbs. milk } "G"
646.81 lbs. fat
Sold for $11,000 in 1920 sale

{ Property of Mr. L. S. White }

Langwater Steadfast 31672
Sold for $25,000
Sire of Langwater Amazon
11547.80 lbs. milk } "G"
631.94 lbs. fat

CRAMOND STALWART

Langwater Pearl 26605
Sold in 1916 sale for $4200
12763.00 lbs. milk } "A"
689.41 lbs. fat

{ Property of Mr. H. G. Lapham }

Langwater Warrior 26509
Sire of eleven daughters sold in 1920 sale for $70825, average of $6438

LANGWATER HORATIUS 63071

Langwater Heroine 49483
12363.90 lbs. milk } "G"
612.34 lbs. fat
16221.10 lbs. milk } "D"
805.64 lbs. fat
Dam of L. Helpmate sold in 1920 sale for $15,000

Langwater Warrior 26509
Sire of Langwater Eastern King, sold in 1920 sale for $9600
Sire of Langwater Sybarita, sold in 1920 sale for $8100

Extended pedigrees of these bulls will be published in subsequent issues of the Journal. These animals combine in their pedigrees the best blood lines that have been developed at Langwater Farms and their use should prove constructive.

We have bull calves for sale by some of these bulls, and also by Langwater Steadfast 31672, recently sold to Mr. G. A. Cluett, Wiliamstown, Mass., for $25,000.

For Prices and Particulars Address

LANGWATER FARMS NORTH EASTON MASSACHUSETTS

FOR SALE

Governor of Les Grantes No. 41306

Son of Governor of the Chene

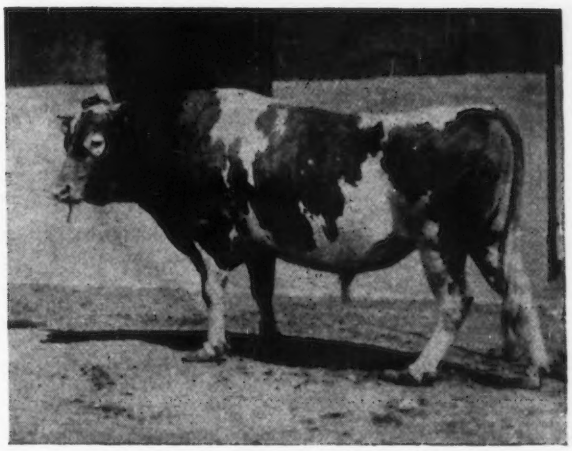

A reduction in the size of our herd having become necessary we are offering the above HERD SIRE at a very reasonable figure. For price and other information, address

SPENCER KELLOGG - 98 Delaware Ave., Buffalo, N. Y.

HILLSWOLD FARM GUERNSEYS

HERD SIRE

Warrior of Hillswold 42609
Son of
Langwater Warrior 26509
Grandson of
Langwater Fisherman 21873

His daughters are exceptionally uniform and typy
His sons are equally so

For Prices and Pedigrees of Warrior's Sons Address

HILLSWOLD FARM
W. A. CLOUES, Mgr. SHREWSBURY, MASS.

GUERNSEYS BOUGHT AND SOLD

I have a son of Itchen Daisy's May King of Langwater, his dam by son of Ne Plus Ultra.

I have parties ready to buy entire herds.

I know of a few High Class bulls for sale.

I have party wanting to exchange for large herd of Guernsey cattle, 640 acres, located on railroad and water, 3½ miles to county seat, good productive soil suitable for growing corn, grain, peanuts, velvet beans, sweet potatoes, vegetables, fruit and sugarcane, large herds of hogs and beef cattle. It will bear investigation.

ALFRED I. STUBBS

94 Genesee St., Auburn, N. Y. Phone 890

GLENCAIRNE FARM

OFFERS FOR SALE

Young Bulls from 5 to 12 months of age

Combining the blood of the three great sires, King of Chilmark 20798, whose first five daughters to finish official test averaged 13088.0 pounds milk and 708.40 pounds fat, at the average age of three years and 6 months; Imp. Prince of la Croisee 40950, whose tested daughter, Imp. Rhoda des Blancs Bois 68684, made 12588.8 pounds milk and 723.99 pounds fat, at 2 and one-half years old; and Aristocrat of Harbor Hill 39246, whose oldest daughter, Squaw of Glencairne 82148, now on test at two years of age, Class G, has made 8228.7 pounds milk and 380.63 pounds of fat in 193 days.

These three great bulls are siring Class Leaders and show type animals.

Send for price list and put a young bull combining their blood at the head of your herd.

U. S. Government Accredited Herd **Nine annual tests without a reaction**

R. H. L. CHICHESTER

FREDERICKSBURG **VIRGINIA**

Oakhurst Farm

OFFERS

CHOICE GUERNSEY FEMALES

Young Cows With Records
Bred Heifers With A. R. Dams

Breeding and Conformation will satisfy most critical

Look Them Over Before Purchasing

OAKHURST FARM

Millerton, N. Y.

The Mixter Farm

For Sale at Reasonable Rates

Bull Calves of outstanding merit and conformation. Sired by LANGWATER FISHERMAN and LANGWATER COLLEGE KING

J. S. CLARK, Supt.

Hardwick - - Massachusetts

LILYDALE FARM

HEAD OF OUR HERD

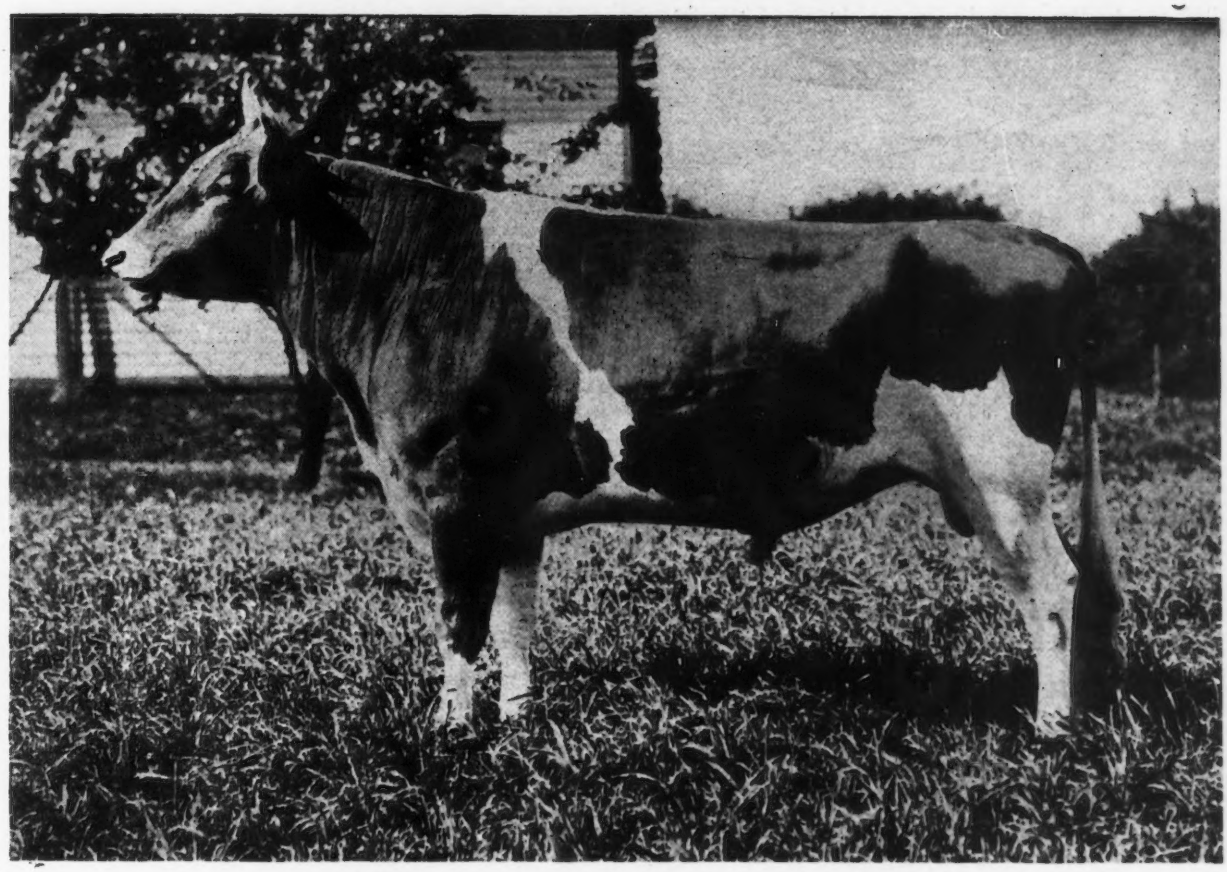

GOLD RAIDER 41679

Sire—FLORHAM MOSS RAIDER 30517 Dam—GOLDEN LASSIE OF PAXTANG 24696

NOTE This selection from our foundation herd, pronounced by experts to be one of the finest herds in the country

ULTRA ROSE 58909
Sire—Ne Plus Ultra 15265
Dam—Preeminent's Rose 28068

QUEEN ELIZABETH OF LINDA VISTA 62152
Sire—Jethro's May King of Linda Vista 14591
Dam—Pride of Castle Haven 25981

IMP. FLORINA II OF LA PALOTTERIE 13716 P. S.
Sire—Governor of the Chene 1297 P. S., A. R.
Champion A. R. sire of the breed
Dam—Florina 3559 F. S.

PEGGY OF THORNLIEBANK 57298 A. R. 5904
First Prize Glen Spey Fair 1915
Sire—Roy of Thornliebank 27533
Dam—Imp. Le Pelley's Maggie IV. 50430 A.R. 4404

GUERNSEY FANS ALWAYS WELCOME

JOHN McCORMACK
Proprietor

PHONE STAMFORD 2598

Address communications to
R. McWHIRTER, Superintendent
Lilydale Farm Noroton, Conn.

Brookmead Farm Guernseys

Devon, Pennsylvania

The home of the outstanding sire LANGWATER ROYAL MASTER A. R.

Sire of Langwater Steadfast sold at private sale for $25,000. We offer at this time an especially large bull calf by "Royal Master" out of the great cow "Symphony of Paxtang." Milk, 16,786.1 lbs.; fat 751.84 Also a son of Royal Master out of Columbine of Rich Neck 2d, 617 lbs. fat, class G, and grandsons of this sire out of his heavy milking daughters now on test.

LANGWATER ROYAL MASTER 23663 A. R.
Sire of Brookmead's Sept. Morn, 551 lbs. Fat Class G. Brookmead's Columbine 539 lbs. Fat. Class G. Brookmead's Dairymaid 7th place in Class FF when record made with 483 lbs. Fat. Brookmead's Pansy now on test 31 days for May, Milk 1406.6; Fat 68.50. More to go on test and sure to do well. Also sire of Langwater Steadfast, sold for record price at private sale $25,000, and sire of Lang. Amazon, Milk 11,547.80; Fat 631.94; Class G. Out of same dam as Imp. Royal Rival A. R. the sire of Langwater Dolly Bloom, 865 lbs. Fat and Langwater Hayes Rosie 645 lbs. Fat and dam of Lang. Hayes Rosie's King of the May.

Imp. King of the May 9001 A. R
Twenty-seven daughters average over 622 lbs. Fat. Sire of Full Brothers "Stars and Stripes" and Dolly Dimple's May King, also Lang. Hope, 1003 lbs. Fat. Grandsire of Lang. Nancy 1011 lbs. Fat and Brookmead's Dorothy 742 lbs. Fat in Class G.

Imp. May Rose King 8336 A. R.
Twenty-one daughters average 584 lbs. Fat. Only exceeded by his son King of the May. Sire of Queen of the Roses 852 lbs. Fat and dam of Don Diavolo of Linda Vista sold for $10,000.

Itchen Jewel 1112 E.G H.B.
Sire of Dam of Royal Master (see below).

May Rose 2d
Foundation of the May Rose Family.

Imp. Itchen Daisy 3d 15630 A. R. 100
Milk 13,638; Fat 714.4. After May Rose 2d the Foundation Cow of the May Roses. Dam of Ne Plus Ultra. Itchen Daisy's May King sold for $20,000.00.

May Day 1132 EGHB
A son of May Rose 2d. (See below).

Daisy's Gem 3341 EGHB
Sired by Active Lad. (See below).

Imp. Royal Rose of Easton 15483 A. R.
Milk 9,576.9; Fat 516.80. At three years considered the best breeder in the Lang. herd. Dam of 2 daughters with over 500 lbs. Fat in Class G and 2 sons, the sires of big record cows.

Itchen Jewel 1112 EGHB
Sire of May Rose King A. R. (see above)

Loyal of the Hunguets 978 P. S. A. R.
1st prize 1896.

Imp. La Belle Francesca 16689 A. R.

Royal Rose 4279 EGHB
One of the great show cows in England. Dam of 2 A. R. daughters. By same sire as Itchen Daisy 3d. (See above)

Active Lad 653 EGHB
Grandsire of Itchen Daisy 3d. (See above).

Tea Rose 2336 EGHB

Unnamed Bull Calf

Dropped July 2, 1920. Color fawn and white.

Symphony of Paxtang 40920
A. R. 4799, Milk 11,370.1; Fat 529.17; Class B.
Milk 15,492.7; Fat 732.37; Class A.
Milk 16,786.1; Fat 751.84; Class A.
Three consecutive records average 670 lbs. Fat. Dam of Brookmead's Hope A. R. Milk 9,915.5; Fat 538.49, Class C, and Brookmead's Starlight now on test

Vale of Pencoyd 14713 A. R.
Sire of 3 A. R. daughters including Nocturne of Paxtang A. R. 5612. Milk 11,284.3; Fat 587.05; Class B.
Kitty Clyde of Paxtang A. R. 5333. Milk 10,048.15; Fat 527.48; Class CC.

Imp. Golden Secret of Lilyvale 10028 A. R.
Sire of Nella Jay 4th, Milk 20,709.9; Fat 1,019.25; 3rd place in Class A.

Imp. Golden Secret 12599 A. R.
Grandson of May Rose 2d

Imp. Lady Beatrice of Lilyvale 18526
Dam of 2 A. R. sons. Carried a wonderful udder.

Mispace 7586 A. R. 465
Milk 7,728.90: Fat 393.23 at 11 years. Dam of Lilac of Pencoyd A. R. Milk 12674.60; Fat 609.09 Granddam of Quaker Maid and Quaker Girl of Pencoyd.

Brandon 1601

Mrs. Langtry 3149
A famous show cow, 1 son and 1 daughter in A. R.

Harmony of Paxtang 24694
Dam of Minuet of Paxtang A. R. Milk 10,218.1; Fat 535.53; Class E.

Sir Golden 8037

Sir Fantine 4416 A. R.

Countess Primrose 10791

Contralto of Paxtang 1291
Dam of 2 A. R. daughters including Nocturne of Paxtang.

Glenwood Boy of Haddon 4605 A. R.
526 A. R. daughters including Dairymaid of Pinehurst 910 lbs. Fat.

Francesca of Paxtang 8724

"Why start breeding several generations away from King of the May." Write for Sales List, extended pedigrees and full particulars.

BROOKMEAD FARM

FRANK GRAHAM THOMSON, Owner

526 Land Title Bldg. - - - - Philadelphia, Pa.

Farm at Devon, only 18 miles from Philadelphia, with fine train service

LONE PINE FARM

ANGUS **Barron County** **WISCONSIN**

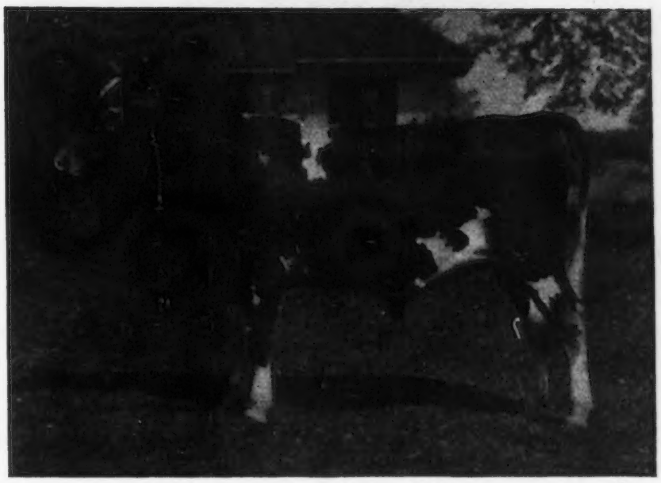

SIRE

Langwater Hayes Rosie's King of the May 16723. Ten Advanced Register Daughters average 590.94 lbs. fat at average age of 2 years 10 months.

DAM

Lady's Hope of Maple Hill 44843 (A. R. 5700). 15,126.40 lbs. milk, 776.63 lbs. fat (7th cow in Class D.) Now on retest in class A. She is a daughter of May King's Vrangue of Ingleside 15430.

LONE PINE AGITATOR 56691

Agitator is being bred to all our best females, including the Gerar Pearl Cows, and the Langwater Cows and their daughters
We have for sale several bull calves of excellent breeding

Address Correspondence to

HENRY L. STOUT **503 McCormick Building** **CHICAGO, ILL.**

A SHOW BULL **A WELL GROWN ANIMAL**

WE OFFER

Stonehouse Patriot

Dropped Feb. 22, 1920

Junior Champion Trenton Inter State Fair, 1920

Champion Bull, Far Hills, N. J., 1920

Considered an unusual individual by the best judges. Many great producers and show cattle in his pedigree. May Roses, Glenwoods and Cup winners on Guernsey.

Sire — Stonehouse May Rose Jewel, Champion Far Hills, 1919.
Dam — Stonehouse Pandora, 1st prize cow, 3 to 5 years, Far Hills, 1920. (Untested)

This animal should make a great sire.

—ALSO—

Stonehouse Mascot

Dropped May 11, 1920

Second in calf class at Trenton and Far Hills with good competition; only beaten by Patriot.

Breeding almost same as above. Dam A. R. Milked up to 50 lbs. last lactation period.

Details and prices furnished on application.

MRS. F. K. STEVENS

Stonehouse Farm

Gladstone - - - New Jersey

GREEN LANE FARM

GUERNSEYS

FOR SALE

Our senior herd bull,
Brookmead's Busy lad 27707
Five straight top, high quality two two year old heifers
by
L'Etiennerie King of Big Spring Farm 48234
Four extra fine one year old heifers
by
A son of Imp. King of the May and Dolly Bloom to be sold at once together with five choice young cows. To bring herd down to requirements of owner.

Elizabeth, N. J., R. D. 1

Phone No. 971-J **Herd Federally Tested**

The Dam of our Herd Bull—Langwater Foremost 39191
IS

Sire:
King of the May 9001 A. R.
The Premier Guernsey Sire.

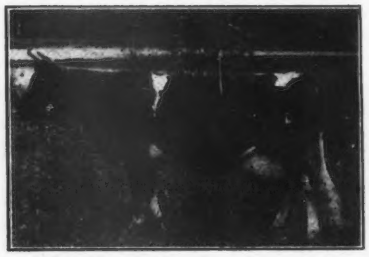

Dam:
Florham Pride A. R.
13352.6 lbs. milk; 626.03 lbs. fat.
In calf 180 days.
A daughter of the wonderful Imp. May Rose King and out of the great show cow, Pride of Home A. R.

Langwater Generous

41958 A. R. 4353.

11834.8 lbs milk; 588.33 lbs. fat at 2 years 9 months; in calf over 6 months
This wonderful breeding daughter of Imp. King of the May has sons at head of the great herds of C L. A. Whitney, Albany, New York; and Langwater Farms, North Easton, Massachusetts.

We offer three excellent females in calf to Foremost and one fine son.

OWNERS:

J. P. Agnew & Son, Inverness Farm,
BURKEVILLE, VA.
H. E. Boswell, Burkeville Guernsey Farm,
BURKEVILLE, VA.
J. Carlton Courter, Rose Vista Farm,
JETERSVILLE, VA.

ADDRESS:
J. CARLTON COURTER, Secretary
Jetersville, Va.

Pleasant Acres Guernsey Farm

is offering for sale

REX OF PLEASANT ACRES 67317

Born Feb. 23, 1920.

SIRE—Rex of Rich Neck 31472
whose first 3 daughters on A. R. test averaged over 570 lbs. butter fat in Class G.

DAM—Gelenina of Bon Ayre 49855
9510.5 lbs. milk: 453.53 lbs. butter fat in class E. She has milked over 50 lbs. per day in class A.
Her sire is Yeoman's King of the May 17053 A. R.
Yeoman's King of the May is the sire of 40 A. R. daughters, including Fillmore's Nonette, 661 lbs. butter fat in class D; Yeoman's Mixter Mary Maid, 589 lbs. fat in class D.
Gelenina's dam is Gelenina 18252, who has 6 A. R. daughters.

Rex of Pleasant Acres is a good individual.

Other bull calves of similar breeding for sale.

PRICES RIGHT

CLYDE E. FRUIT
R. No. 1 Waukesha, Wis.

Bull Calves For Sale

SIRED by
Golden Promise of Langwater, a son of
Langwater Warrior

Out of cows
Sired by
Langwater Demonstrator Dean of the May
Langwater Fisherman King Masher
Governor of the Chene

All inquiries gladly answered.
Accredited Herd No. 4342

GEORGE H. TIMMINS
Greenway Farm
Ware, Massachusetts

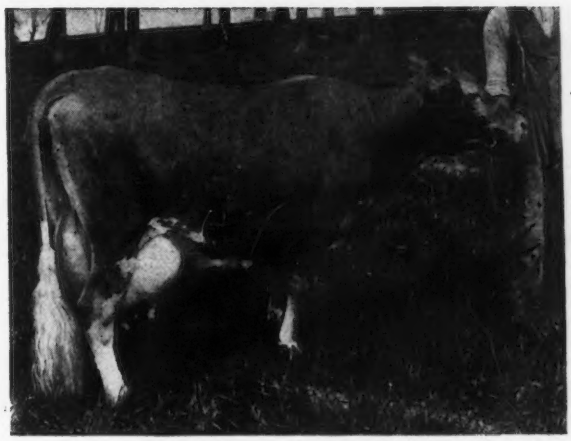

IMP. POLLY III. OF THE DUVAUX

39654

Her Two Year Old Son For Sale. A Promising Young Sire of Superior Quality.

ADDRESS:—

LOCUST GROVE FARM **A. A. GILLETTE** **LIMA, NEW YORK**

ABBEYLEIX FARM

Montg. County

Penllyn, Pennsylvania

HERD BULLS

Brookmead's Fashion 39674

Sire—Langwater Royal Master 23663 A. R.
Dam—Brookmead's Dimple 49806 A. R. 5826

Langwater Senor 39431

Sire—Langwater Holliston 28055 A. R.
Dam—Langwater Siren 47048 A. R.

STOCK FOR SALE

A. L. FITZPATRICK

All Bulls Are Sold

BUT

We are expecting others from A. R. cows freshening this fall. They will carry 3 and 4 MAY ROSE crosses.

Get your order in early.

We are offering a few Heifers also

For further particulars write

John T. Whalley 612 McKay Building **Portland, Oregon**

—OR—

Octav Voget - - Hubbard, Oregon

HILL GIRT FARM

Cossart, Pa.

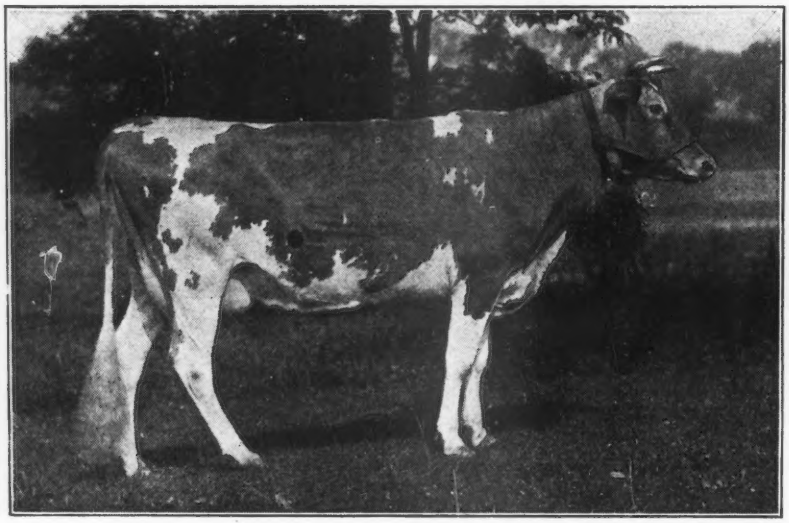

ULTRA GOLDA 72472
Winner of Grand Championship, Delaware State Fair 1919

HERD BULL

PICARDY 53127

Sire—Ne Plus Ultra 15265

Dam—Imp. Princess of Quesnard II. 66095

The herd though small is of high grade, and includes a number of prize winners and animals with Advanced Register records. There are usually on hand for sale bull calves out of Advanced Register cows; occasionally a few heifers. The herd includes several daughters and granddaughters of Ne Plus Ultra, bred to Picardy, so their calves will possess a large proportion of the blood of this valuable strain.

Full Particulars cheerfully furnished on application

H. G. HASKELL, Owner

Broad Acres

Having Surplus for Winter Quarters

-:-WE OFFER-:-

A few A. R. Cows and Bred Heifers of Masher Galore--King Masher Breeding.

FRANK M. SMITH, Owner

Springfield Center, New York

WILLOW BROOK FARM GUERNSEYS

Home of

Golden Lassie of Paxtang

HERD SIRE—A son of Golden Lassie of Paxtang, by Langwater Sunderland

Stock of Both Sexes for Sale

Stock of Both Sexes for Sale

GOLDEN LASSIE OF PAXTANG 24696

MRS. J. W. MATTICE - - Middletown, N. J.

SHUTTLEWICK FARMS

AS

Breeders of May Rose Guernseys

HAVE AT ALL TIMES

Young Bulls and Bull Calves

Capable of Improving

The Type and Production of Your Herd

A young bull, Daphne's Crusader of Shuttlewick 53595, recently advertised in these pages and sold at private sale, won second prize at the National Dairy Show in the class for bulls over 18 months and under two years.

Addrss inquiries to

M. A. WICK, Owner
23 E. 131st Street
Cleveland, Ohio

F. O. MILLINGTON, Supt.
Shuttlewick Farms
Chagrin Falls, Ohio

HIGH POINT GUERNSEYS

HIGH POINT SPRINGS FARMS

HIGH POINT GUERNSEYS

ANNOUNCE

ANOTHER CLASS LEADER

IN THE HERD

A. R. RECORD

12566.2 lbs. Milk

755.83 lbs. Butter Fat

which places this heifer first in

Class G.

ULTRA CELIA 72478

Sire—Ne Plus Ultra 15265 Dam—Queen Celia 42968

FEDERAL ACCREDITED HERD

JULES BREUCHAUD
Owner

OLIVE BRIDGE
ULSTER CO., N. Y.

FRANK ROOSA
Supt.

FILLMORE FARM

Our Senior Herd Bull is
CHERRY'S REGENT 54953
Son of Cherry of Edgewater 38413
13454.20 lbs. Milk; 732.97 lbs. Fat with first calf.
For Several Years at the head of Class G.

Our Junior Herd Bull is
PLANET'S KING OF THE MAY 59351
A great grand-son of King of the May on both sides
and has among his immediate ancestors

Langwater Dairymaid 26377
16949.20 lbs. Milk; 812.66 lbs. Fat.

Langwater Desire 40709
14219.80 lbs. Milk; 708.69 lbs. Fat.

Fillmore's Mary May 34295
11489.60 lbs. Milk; 690.25 lbs. Fat.

Imp. Ma Charmante 6th 31925
15149.8 lbs. Milk; 740.2 lbs. Fat.

STOCK FOR SALE

C. H. JONES, Prop. **Wellesley Farms Mass.**

SHADYSIDE GUERNSEY
Promote
Breed
Interest
SERVICE

SHADYSIDE

STOCK FARM

Harmonsburg, Pa.

J. W RICE **J. CHISHOLM**

THE SHOW WINDOW

OF

American Pure-Bred Live Stock

THE FIELD ILLUSTRATED — NORTH AMERICA
EL CAMPO INTERNACIONAL — SPANISH
O CAMPO INTERNACIONAL — PORTUGUESE
ALL THE SOUTH AMERICAN REPUBLICS

A Combined Circulation of More Than 45,000 and Reaching a Clientele of the Biggest Breeders and Buyers of Quality Foundation Stock.
They Visualize the Ideal of the Breeders' and Showmen's Art.

Full size color portraits of great animals, 1400 pages, 4000 illustrations per year.

Thousands on Both Continents Who Cannot Attend Will Read THE STORY OF THE SHOWS OF 1920 in

"Every progressive breeder considers it distinctly good business to know what's printed in *The FIELD*"

October — National Dairy Show Number.
November — Fall Show Number.
December — International Xmas Number.
January — International Live Stock Exposition Review.

Every Guernsey Man Should Read THE FIELD. It Will be an Incentive and an Inspiration to Him to Study and Compare the Best in His Own with the Best in Other Dairy Breeds. Every Leading Event in Guernseydom is Chronicled. Every Great Producing and Show Animal is Described in Story and Illustration.

You may send me THE FIELD Illustrated for one year at the old low subscription price of $3.

Name

Address

Please Write Plainly.

1921 PRICE $4
SIGN NOW and SAVE $1

THIS COUPON IS WORTH $1 TO YOU

FOR FURTHER INFORMATION PLEASE ADDRESS THE

AMERICAN INTERNATIONAL PUBLISHERS
INCORPORATED
2 WEST 45th STREET
NEW YORK CITY

ADVERTISING RATES ON APPLICATION

HERD SIRE

Langwater Volunteer 60389

A Superb individual. Full brother to Poppy of Langwater. Sold for $3500 in 1920 Langwater sale. 11 sisters sold for $70825, an average of $6438.00 each.

AT

Langwater Warrior 26509
Sire of
Langwater Helpmate. Sold for $15000 in 1920 Langwater sale.
Langwater Queen of the East. 13221.50 milk; 646.81 lbs. fat. Class G. Sold for $11000 in 1920 Langwater sale.
Langwater Forever. 12668.40 milk; 602.67 fat. Class G. Sold for $6900 in 1920 Langwater sale.
Langwater Memoir. 13949.00 milk 639.19 lbs. fat. Class G.
Langwater Sybarite. Sold $8100 in 1920 Langwater sale.
Langwater Fairy Queen. Sold for $8100 in 1920 Langwater sale.

Minnie Marigold 60146 A. R. 6848
10708.60 milk; 477.85 lbs. fat Class G.
Re-entry in 126 days
6706.90 milk; 273.71 lbs fat. Class B.
Dam of
Poppy of Langwater, sold for $3500 in 1920 Langwater sale.

Imp. King of the May 9001
Sire of
Langwater Hope
1st place in class F
5th place in class A
Langwater Cleopatra
3d in class B
Langwater Lustre
5th in class C
Langwater Heroine
3d in class D
Langwater Dorothy
6th in class D

Imp. Langwater Lily 26606 A. R. 1409
10290.10 milk; 548.66 lbs. fat. Class A.
Dam of
Langwater Levity
The Leading cow in class EE.

Langwater Holliston 28055
Sire of
Langwater Levity, 12785.90 milk; 662.15 lbs. fat. Leading cow in EE.
Langwater Monica. 11660.80 milk; 576.42 lbs. fat. Class F.
Langwater Rosemary. Sold for $5200 in Langwater sale.

Minnie Sterling 48732 A. R. 4855
11073.40 milk; 521.35 lbs. fat. Class G.

Imp. May Rose King 8336 A. R.
Twenty-one A. R. daughters.

Imp. Itchen Daisy 3d 15630 A. R. 100
13636.80 milk; 714.10 lbs fat. Class B.

Imp. Golden Secret 12599
Grandsire of Nella Jay IV.

Imp. Itchen Lily 5th 23540
Dam of Langwater Hope.

Jethro's May King of Linda Vista 14591
Nine A. R. daughters; 1 A. R. son.

Langwater Francaise 35751 A. R. 3034
13157.50 milk; 607.74 lbs fat. Class A.

Sterling Lad 17655
4 A. R. daughters.

Minnie Minted Gold 40720 A. R. 4161
11366.70 milk; 517.30 lbs fat. Class F.

MAPLE GLEN FARM L. L. COGGSHALL - Locke, N. Y.

Randot Guernseys

HERD SIRE

Pencoyd Randot 47205

His dam, Clover of Pencoyd 3d 48274 A. R. 14360.3 lbs. milk, 818.04 lbs. fat, holds

SECOND PLACE IN CLASS D

"The Greatest May Rose 3½ year old of the breed." She is a half-sister of Clover of Pencoyd 2d A. R. 2725, Milk 16127.1 lbs.; Fat 821.63 lbs.

Their dam is ONE of the only two cows of the Breed having two daughters with records above 800 lbs. fat.

Clover 3d is a half-sister of Nella Jay 4th 20709.9 lbs. milk; 1019.25 lbs. fat, the only TRIPLE class leader.

Langwater Pencoyd 21830 A. R. is the other half of this story.

Bull Calves from A. R. Dams

LOUIS S. COX *Owner* ***GEORGE G. HARRIS*** *Manager*

Lawrence, Massachusetts

Person Stock Farm

SENIOR SIRE

MAY ROSE GOLDEN SECRET 34920.

LANGWATER GOLDEN SECRET A. R.
- Imp. Golden Secret. A. R.
- Langwater May Queen A. R. 592.84 G.

MAY ROSE COMBINATION OF POMEROY A. R. 467.31 D.
- Langwater Royal A. R.
- Manoa's May Rose A. R. 545.11 A.

18.75% May Rose II.
Six Crosses through
Imp. Golden Secret, Imp. May Rose King and Imp. Itchen Daisy 3d

WE OFFER SONS AND DAUGHTERS FROM MAY ROSE A. R. DAMS.
SEND FOR LIST.

E. S. PERSON MINOT NORTH DAKOTA

WOODSIDE FARMS

BULL CALVES FOR SALE

Landisville Penn.

BEAUTIFUL
Golden Secret Bull Calf

FROM A CLEAN HERD **$200.00** WITH 100% SATISFACTION

Born in August. Fawn with white markings, clear buff nose, straight, vigorous, exceptionally well grown. One-half of express charges paid with 100% satisfaction.

SIRE
Fillmore's Royal Regent

DAM
Primrose's Bessie

J. M. WILLIAMS

North Adams Michigan

Mound City Farm

HAS PLACED

Rose of Little Platt 55717

12159.7 lbs. milk 666.71 lbs. fat
2nd in Class BB

WE OFFER HER BULL CALF

Sired by May King's Vrangue of Ingleside, the leading sire of production in the middle west

WE ALSO

Offer a Ten Months Old Bull

By Langwater Frenchman and out of Clara of Mound City [by Clara's Sequel] with 580.16 lbs. fat, Class F.

Bulls out of A. R. dams and by a son of a 909 lb. dam, also for sale

HERD BULLS

May King's Vrangue of Ingleside A. R.
Langwater Frenchman A. R.
Cinderella's King of Mound City

Dam—Cinderella Josephine 54500

Records—530 fat, Class G
727 " at 5 yrs.
909 " " 6 yrs.

CHAS. A. WILKINS, OWNER PLATTEVILLE, WIS.

GRASSLAND FARMS

In order to reduce the size of this herd, we are offering for sale 25 choice females of various ages. With a few exceptions all animals will be priced.

Also young bulls from Advanced Registry parents. Herd free from tuberculosis, by Federal test. Correspondence and inspection invited.

TACONIC (Litchfield County) Connecticut

Central New England Railroad

Beaver Ridge Farm Guernseys

GUERNSEYS OF QUALITY AND PRODUCTION

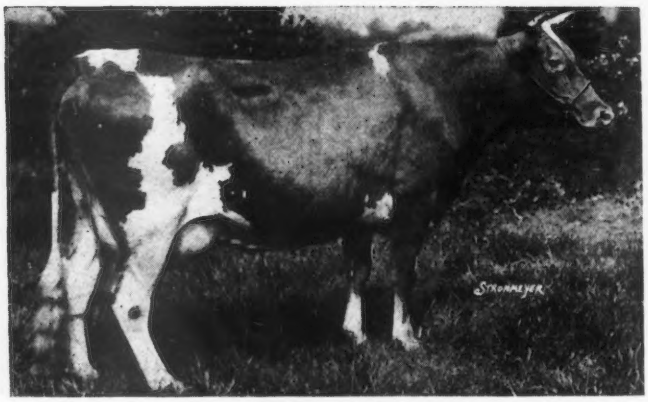

Brita of Beaver Ridge 72382.

Record 9710.7 lbs. milk; 548.48 lbs. fat. Holds 5th place, class FF. Another class leader at Beaver Ridge
We announce that this heifer has been sold to R. M. Lewis of Ridgefield, Conn., who is founding a high class Guernsey herd

BEDFORD HILLS, Westchester Co., N. Y.

HENRY W. HOWE, Owner — Farm 40 miles north of New York City — WM. H. SANDERS, Manager

OAK HILL FARM

GUERNSEYS

Oak Hill Reaper 31783

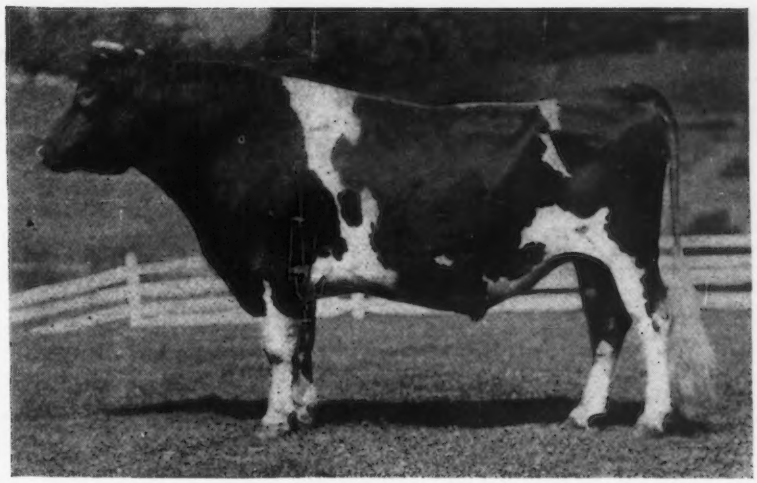

SIRE: LANGWATER HARVESTER 20516
Full brother to Langwater Felois 19146, record 9445.9 lbs. milk; 529.8 lbs. fat.
His first daughter to finish a record is Thea of Oak Hill 55440 502.95 lbs. fat, Class G.

Imp. King of the May 9001
Sire of 25 A. R. daughters whose average is 603 lbs. fat including Langwater Hope 27946, 19882 lbs. milk; 1003.17 lbs. fat.

Imp. Hayes Felois II 15478
7267.83 lbs. Milk; 384.15 lbs. Fat. Dam of Langwater Felois A. R. 684, 529.81 lbs. fat and Yeoman's Felois A. R. 1311, 368.24 lbs. fat

DAM: HYACINTH OF HADDON 27377
Class AA, 9145.6 lbs. milk, 464.49 lbs. fat.
Class G, Dam of Cynthia of Oak Hill A. R. 4121, 448.46 lbs. fat.
Class G. Granddam of Thea of Oak Hill A. R. 5996, 502.95 lbs. fat.

Glenwood's Combination 89271
Sire of 4 A. R. Daughters including Toma of Hillstead 18834, 16594.5 lbs. milk, 715.96 lbs. fat, reentry.

Hilda C 14972
A daughter of Sir Rocmont 4438, sire of A. R. 37, 327.08 lbs. butter fat and A. R. 1402, 411.16 lbs. butter fat.

Animals of Both Sex For Sale

OAK HILL FARM **RED BANK, N. J.**

Owner, J. A. Haskell **Supt., G. A. Curtis**

FOLLY FARM GUERNSEYS

Libertyville, Ill.---35 Miles North of Chicago

Economical Production Proper Blood Lines Correct Type

WE OFFER FOR SALE THE YOUNG BULL

FOLLY REX 59394

Dropped April 2, 1919 **Price $250.00 f. o. b.**

SIRE: Allenwood King Regent 23641 A. R. Six A. R. daughters with others on test. His three nearest dams average over 822 lbs. fat. He traces to Governor of the Chene 1297 P. S. three times in four generations.

DAM: Imp. Mabel of Sarnia 35609 A. R. 8013.1 lbs. milk; 365.18 fat. She is the dam of Folly Daisy 66497 A. R. 8878.5 milk; 416.89 fat in Class G., also of Folly Princess 59287 now on test in Class B., in 183 days has 6177.5 milk; 274.16 fat.

This bull is light fawn color with one-third white. Clear nose and level top line

A good husky bull of show quality ready for service

Correspondence and Inspection Invited

R. H. Donnelley, Prop. **Address E. S. Warren, Mgr.**

Federal Accredited Herd for Second Consecutive Year

Cows on Official Test At All Times

WE OFFER FOR SALE

A few choicely bred Bull Calves as follows:

One out of Imp. Tregonning Goodness 3d 44549 and Sired by Langwater Cavalier 21012. The dam of this calf has a record of 11623.8 milk, 634.26 fat in Class E. Her daughter is now fresh and in Class G is milking 42 lbs. a day.

The bull calf has a splendid top, plenty of size, and should sire animals of the highest calibre.

One out of Florham Minuet 37946 and sired by Upland's Sentry. Florham Minuet was second prize aged cow at the National in 1916 and was in the first prize get of sire group. Her record is 10664.6 milk, 571.14 fat. The sire of the calf is Upland's Sentry, a son of Upland's Ellen whose record is 614 lbs. fat as a four year old. This one carries breeding for type and production that is hard to beat.

One out of Imp. Governs Lily 47516 who has a record of 11450.40 lbs. milk and 547.81 lbs. fat in class A. This calf is sired by Langwater Cavalier 21012. The full brother of this calf was sold to **Tilden Farms** last year.

This is the kind we are offering.

UPLAND FARMS, Inc.

IPSWICH, MASS.

F. P. Frazier & Son, Props. **W. K. Hepburn, Mgr.**

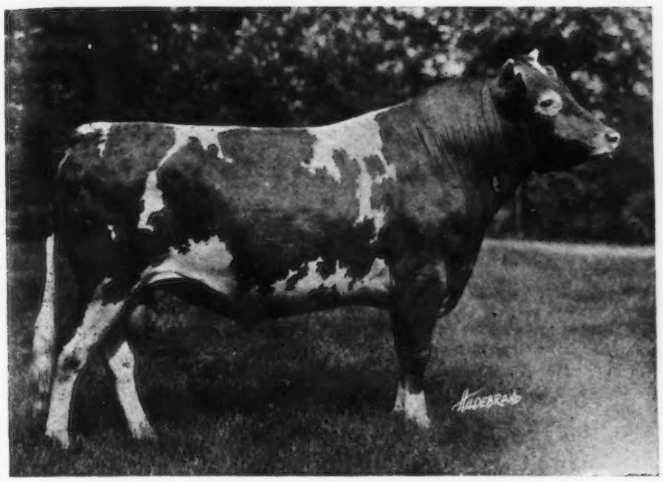

FALCON'S PROUD WARRIOR 47559
Sire—LANGWATER WARRIOR 26509 Dam—PRIDE OF BIRTH 18443

BELL-FOUNDER DAUGHTERS

are making breed history. He is the only bull of the breed with the distinction of having sired **two Class A Leaders.** Further, the general average of all his tested daughters is extremely high.

LANGWATER WARRIOR---PRIDE OF BIRTH---BELL-FOUNDER

three names that add undeniable prestige to any pedigree

Falcon's Highness, Honorable and Governor have that desirable combination of blood lines. Write for their description and prices.

Falcon's Flight Farms

Litchfield, Conn.

B. AUSTIN CHENEY **WALTER A. COOK, Manager**

BARRY FARM

offers for sale at reasonable rates

A Bull Calf by Langwater Raider 39137

and out of a cow that won 1st prize at the Far Hills Fair. She is now on A. R. test. Also a few heifer calves.

We won the following prizes at the Far Hills Fair, Oct. 22 and 23, 1920:

1st prize bull under 2 years
1st and 2nd prize cows under 3 years
1st and 3rd heifers under 2 years
2nd heifer under 1 year, and
1st prize for the best 3 cows in milk

MR F. L. AMES, Judge

Herd under Federal Supervision for tuberculosis

H. R. BARRY, Owner **C. M. SWACKHAMER, Supt.**

Far Hills Somerset County New Jersey

BREIDABLIK FARM

SENIOR HERD SIRE

BROOKMEAD'S TAURUS OF BREIDABLIK 47887

Sire—Langwater Royal Master 23663
Dam—Brookmead's Dorothy 55715
14179.40 lbs. milk; 742.80 lbs. fat. Class G

We offer promising Herd Sires, sons of this great bull and out of Advanced Registry cows.

Federal Accredited Herd

H. J. KREBS, Owner **L. H. LeBARON, Mgr.**

P. O. Box 950, Wilmington, Delaware

Waukesha County

ITCHEN MAY KING 27174 A R

The Leading Show Bull and Sire of Production.

GRAND CHAMPION

At the 1920 National Dairy Show —

Where Standards of type are made.

OTHER WINNINGS

Grand Champion, Panama Pacific Exposition, 1916.
Grand Champion, California State Fair, 1916.
Grand Champion, California Liberty Fair, 1918.
Grand Champion, Los Angeles Live Stock Show, 1919.
Grand Champion, Wisconsin State Fair, 1920.

HIS GET HAVE WON

Many prizes, including 1st prize National Dairy Show, 1919. His son, Dauntless of Edgemoor 49586, was Junior and Grand Champion, National Dairy Show, 1919.

REGARDING PRODUCTION

Sixteen daughters are in the Advanced Register, and from a recent study of Guernsey sires, it is shown that he has been bred to some of the highest class cows of the country, and notwithstanding this fact, twelve daughters with tested dams show a higher average production than their dams.

HIS SONS
CARRY HIS TYPE AND ABILITY
TO SIRE PRODUCTION.

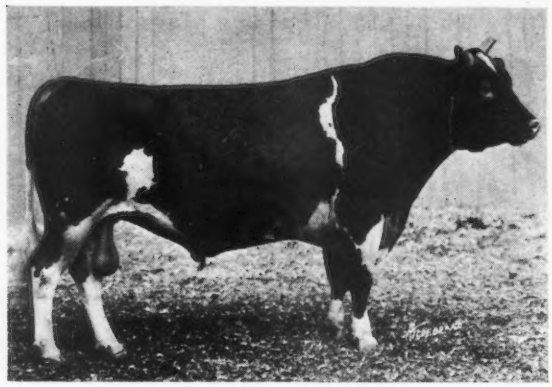

ITCHEN MAY KING 25174—This Bull and his two sons, Hopeful of Edgemoor and Aviator of Edgemoor, are being used in our herds. For detailed information write

GOODHAND KINGSTON & SON & F. E. FOX
WAUKESHA, WISCONSIN

WAUKESHA STOCK FARM

Offers For Sale

1. RAMEE'S ACE OF WAUKESHA 65073. Born March 28, 1920.

Sire—Aviator of Edgemoor 49387
Sire—Imp. Itchen May King 25174 A. R.
Dam—Mabel of Linden Home A. R. 3385, B. Fat 754.8
Dam—Forest's Ramee of Hawthorn 81772
Grand Champion Waukesha Co. Dairy Show, 1920.
On test, in 153 days has 4751.7 M., 232.24 B. Fat G.

2. BULL CALF
Born August 5, 1920.

Sire—Benton's May King of Ingleside 27746
Dam—Ladysmith of Grafton A. R. 8146
Milk 12999.10. B. Fat 603.58. Class A.

Guernsey Pedigrees tabulated for catalogues, private herd books, or smaller orders. Hundreds of satisfied customers should be sufficient evidence I can satisfy you. Price $1.00 each. Will take complete management of sales. Write for particulars.

F. E. FOX Waukesha, Wisconsin

PARK FARM GUERNSEY

BULL CALVES FOR SALE

Sired by Lura's King of Maple Hill 35525. A son of Langwater Hayes Rosie's King of the May with 7 A. R. daughters and Lura's May of Maple Hill with A. R. record, 625.08 lbs. fat in Class E.

Park Tango 61408

Born Sept. 2, 1919

Dam—Park's Isabella Rosie 51734 A. R. 446 lbs. fat at 2 yrs. old. Now on re-test, will make 600 lbs. fat. A daughter of Rhea's King of the May A. R.

We have several other good bull calves for sale from A. R. cows

JOHN H. WILLIAMS, Waukesha, Wis.

Guernsey Cattle

Head Your Herd with a Waukesha County Guernsey Sire

Some choice sires being offered are:

1—Bull born September 17, 1919.
Dam's record, 546.0 lbs. B. Fat at 4 yrs. Class BB.

2—Bull born September 2, 1919.
Dam's record, 446.0 lbs. B. Fat at 2 yrs. On retest and will finish with about 600 lbs. B. Fat.

3—Bull born February 17, 1920.
Dam now on official test and in 224 days has produced 7120.7 lbs. milk, 345.42 lbs. B. Fat, Class G. Will finish with about 500 lbs. at 2 yrs.

4—Bull born February 5, 1920.
Dam on official test and in 235 days has produced 8896.60 lbs. milk, 487.96 lbs. B. Fat, and will finish with about 600 lbs. B. Fat

5—Bull born March 24, 1919.
Dam's record, 591.0 lbs. B. Fat, Class AA.

Write your wants, better still, come to the County.

WAUKESHA COUNTY GUERNSEY BREEDERS' ASSOCIATION
F. E. FOX, Secretary, WAUKESHA, WISCONSIN

MAY ROSE SIRE
FOR SALE

ROSE BLOOM'S JEWEL OF MAUDESLEIGH 51629
BORN JUNE 5, 1918
Sire--Langwater Royalist 23151 A. R.
Dam--Rose Bloom of Maudesleigh A. R. 4829.

503 lbs. fat in Class E. She is by May King of Maudesleigh 16744 A. R. whose 4 A. R. daughters average 599 lbs. fat. We have purchased the entire herd of R. E. Hammond and this herd bull comes with them. He is a splendid individual and will be priced very reasonable. Extended pedigree on application.

TWO NICE HEIFER CALVES BY THIS BULL ARE OFFERED

McKerrow Farms Pewaukee Wisconsin

Florham Farms Guernseys

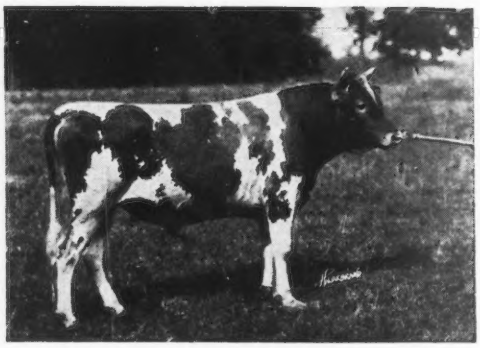

ULTRA SELECT 47137

A few cows whose calves I desired to retain in the herd and which were therefore not included in my May Sale, will be offered, when fresh, throughout the summer. These will be priced reasonably.

HERD BULLS

ULTRA SELECT 47137
Inbred Son of Ne Plus Ultra and worthy successor of his sire

FOLLYLAND JUSTICE 41285
Son of Follyland Nancy 52457 A. R. 712.60 lbs. fat at 2 years

ANTON'S MAY KING 27387
Double grandson of May Rose King 8336
Son of Anton's May Rose 27293 A. R. 766.0 lbs. fat at 5 years

IMP. HAYES ROYAL III. 22237
Sire of Follyland Nancy and two 600 lb. cows

FLORHAM WARRIOR 34371
NOBLE OF FRANCE 20429
Noteworthy sons of Ne Plus Ultra

J. L. HOPE

Madison New Jersey

WOODLEA FARM

MILKMAID'S ULTRA KING 44208
Sold for $10,000
Sire—Ne Plus Ultra 15265
Dam—Princess Milk Maid 38668, 568 B. F. class F

FOR SALE

Two sons out of May Rose heifers. A few selected heifers in calf to him.

H. S. DULIN - - Leesburg, Va.

CLOVER LAWN FARM

is offering

Ringlet of Clover Lawn 64190

Born Feb. 26, 1920
SIRE—Ringlet's Hambro 38859
DAM—Masher's Bud of Clover Lawn 91027
On test, class D, 122 days, 215.74 fat

ALSO

Hambro's Castle of Clover Lawn 61658

Born Oct. 23, 1919
SIRE—Ringlet's Hambro 38859
DAM—Clover Lawn's Castle 81055
Record: 9016.3 milk; 429.14 butter fat, class G

Herd on Government Free List

Write to

CHAS. E. WIRT Lewiston, Minn.

THE DAUGHTERS AND GRANDDAUGHTERS OF

Imp. Antoinette's Queen's Prize VII. 16010

are making remarkable records in many different herds

This photograph was recently taken to show where these high producers get a large share of the constitution and capacity necessary for continued high production

IMP. ANTOINETTE'S QUEEN'S PRIZE VII. 16010

Chilmark Farm is now using King Masher 11084 and Antoinette's Itchen Rose King 34744 as Herd Sires. Both bulls are sons of Imp. Antoinette's Queen's Prize VII. Some of our cows are bred to King of Chilmark 20798, the world's greatest Guernsey Sire, also a son of Imp. Antoinette's Queen's Prize VII.

CHILMARK FARM

OSSINING **NEW YORK**

THE

OAKS FARM

OFFERS

FEMALES FOR SALE

We are offering about fifty imported Heifers and twenty matured cows of the best of Island breeding. A number of these have been recently bred to our herd sires

THEY ARE GUARANTEED TO BE BREEDERS AND FREE FROM TUBERCULOSIS

An excellent opportunity to either start a herd or add to your present one

Heifers are Priced from $400 to $500 each

We have also a number of well bred bulls we are offering of various ages from cows that have or are making Advanced Register records

Send for Sales List.

COHASSET, MASS.

C. W. BARRON, Prop. Address, W. S. KERR, Manager

SUNNYBROOK GUERNSEYS
CHARLES D. CLEVELAND
EATONTOWN N. J.

HIGH POINT CAVALIER

Sold for $16,400

SIRE—Ultra May King A. R.
His last daughter to finish took 10th place in class D

DAM—Cavalier's Helen A. R.
734 lbs. fat, class F
Holds 4th place

Don Bernardo of Linda Vista A. R.

Ultra Lady A. R.
748 lbs. fat, AA

Langwater Cavalier A. R.
One of the truly great sires

Helen of Ledyard 3d

THREE SPLENDID SONS OF THIS BULL FOR SALE
Two trace 18 times to May Rose 2d; one traces 20 times

Also a few high class Females. **Accredited Herd.**

FRITZLYN FARMS

JUNIOR HERD SIRE

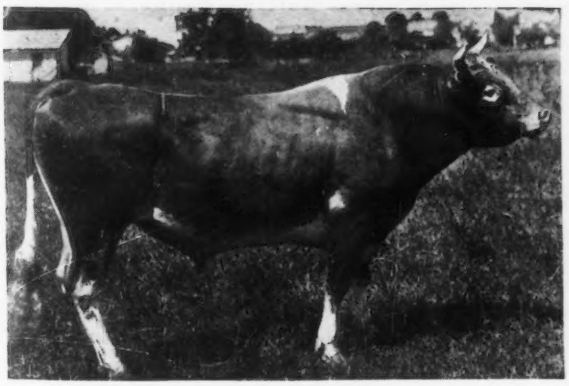

Florham Charter 37852
Son of Ne Plus Ultra

FOR SALE

Several Sons of this sire out of A. R. daughters of Frank Rose 26342 A. R.
One of them ready for service
Accredited Herd Certificate 5079

WM. F. FRETZ Bucks Co. Pipersville, Pa.

FAIRYDALE FARM

Fairydale Farm Guernsey Herd comprises 43 head of foundation females selected from what was formerly the Caribou Farms herd of Twig, Minn. Fairydale Farms is carrying on the constructive breeding plans that were in progress at Caribou. Herd sires are Jokastus, a son of Golden Secret; Bedalbert, a son of Beda's May King; and a new herd sire,

Langwater Archer

He is a son of Langwater Warrior and out of Langwater Diva 68789, now on test and making an excellent record. She is a daughter of Itchen Daisy 3d and carries 37% of her blood and 20% of the blood of May Rose 2d.

A few young bulls for sale

FAIRYDALE FARM Pawling, N. Y.

Gayhead Guernsey Farm

HERD SIRES IN USE

Gayhead's Ultra May King 40432
6 Crosses
Itchen Daisy 3d 26¾%

Ultra May King 27600
Dam—Ultra Lady 14019.2 M.; 748.16 Fat. AA
Daughter of Ne Plus Ultra.

May King's Golden Lenore
16350.3 M.; 727.68 Fat. B.
Daughter of Itchen Daisy's May King of Langwater

Ultra May Day
2 Crosses
Itchen Daisy 3d 16⅛%

Merry May Day

Princess Ultra Grace
Now on test Class E. will finish with about 740 lbs. fat
Daughter of Ne Plus Ultra

Langwater Africander
5 Crosses
Itchen Daisy 3d 34⅜%

Langwater Steadfast 31672

Langwater Queen of the East 70304
Record: 13221.5 M.; 646.81 Fat. Class G.

Six Granddaughters of Itchen Daisy 3d in the herd

BULL CALVES OF THIS BREEDING FOR SALE

GEO. M. WHITE, Prop. **Coxsackie, N. Y.**

Shorewood Farm

OFFERS

Sons of Ladysmith's Cherub

(Three times National Grand Champion)

His daughters are **making good** at the pail. One of the first ones to finish owned by Mr. Marsh, produced 591 lbs. fat in Class G. One of our own has made 282 lbs. fat in 180 days. Two others just starting are milking 40 lbs. per day as two year olds.

That they possess **size** and **type** is **undisputed.** That they are real **producers** is now being proven.

Every year will see sons of Ladysmith's Cherub more valuable. Better get one now.

We have two of serviceable age, others from 3 to 10 months old out of such grand cows as Pearl of Pomeroy, Pearl's Dot, Ma Chere Procris and others equally as good.

Will gladly furnish pedigrees and description at any time. Come and see them if possible.

D. D. TENNEY Owner **C. S. HOLGREN** Mgr.

Crystal Bay, Minn.

DAIRYLAND FARM

Storm Lake, Iowa

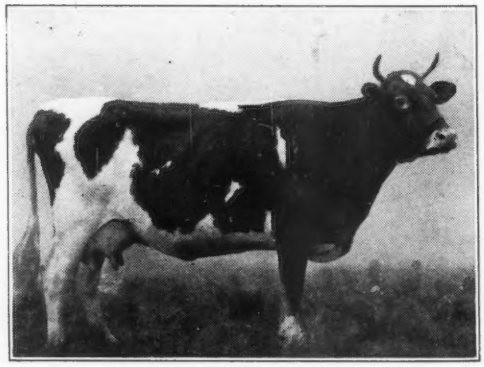

VELMA OF MAPLEDELL 63841

1st Prize National Dairy Show, 1919. Herd Headed by Plato of Four Pine 43396. We emphasize Form with Production. Our show herd will be exhibited at the leading fairs of the middle west again this year. We invite you to visit our exhibit and get our descriptive list of animals for sale.

We are offering a few young bulls and heifers for sale at this time

For Further Information Address

ALBERT HYZER, Manager STORM LAKE, IOWA

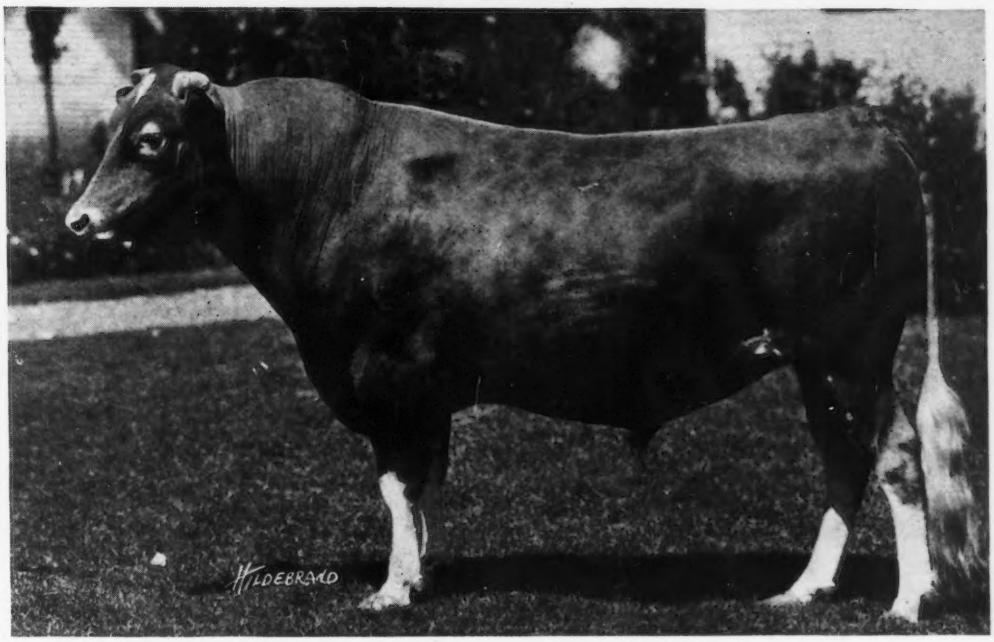

PENCOYD'S SECRET MAROSE 48332

SIRE—Langwater Pencoyd 21830 A. R.
Double Grandson of King of the May and sire of Nella Jay of Pencoyd, now making great record in Class F.

DAM—Red Rose of Pencoyd 36494 A. R.
Daughter of Imp. Golden Secret and out of greatest breeding daughter of Imp. King of the May.

If Golden Secret—King of the May breeding is what you want, we believe we can furnish you with it in sons of this bull. He is not only bred along the most popular King of the May lines, but is also out of the best bred daughter of Golden Secret and is siring prize winning stock. His bull calf won First every where in the East and at Waterloo and National Dairy Show this past season.

FOR SALE---BULL CALVES AND A FEW FEMALES

APPLETREE POINT FARMS
BURLINGTON, VERMONT
U. A. Woodbury, II, Owner

HIGHLANDS

In commenting on our breeding plans, it seems proper to speak first of

OUR MAIN HERD BULL

Ultra Select 47137

The logical successor of his sire, Ne Plus Ultra.

Ultra Select is considered by many to be the best individual son of Ne Plus Ultra.

He is the only living bull who carries 75% of the blood of this noted sire.

Ultra Select inherits to a remarkable degree the strong character and personality of his wonderful sire.

Being the son of Ne Plus Ultra, and out of Netoria 43597 (she a daughter of Ne Plus Ultra, out of a granddaughter of Golden Noble), **Ultra Select** has behind him the most concentrated blood-lines of real proven merit to be found in the breed.

It should be borne in mind that Ne Plus Ultra has four daughters among the class leaders, viz.:

Ultra Celia 72478, who recently has broken the record in Class G, with 755 lbs. of fat;

Jesebel of Edgemoor 52584, who holds second place in Class F, with a record of 748.32 lbs. of fat;

Ultra Lady 38913, who holds sixth place in Class AA, with 748.16 lbs. of fat;

And Princess Ultra Grace 67269, who has recently gone into eighth place in Class E, with a record of 713 lbs. of fat.

Ne Plus Ultra has six daughters who made over 700 lbs. of fat; 16 who made over 600 lbs. of fat; 26 who made over 500 lbs. of fat—a total of 36 A. R. daughters with an average of over 560 lbs. of fat each, only six of which were tested in mature form.

Ultra Select also carries 46.875% of the blood of the incomparable Imp. Itchen Daisy 3d 15630, more than any other bull living, except the full brother of his sire. This means something because Imp. Itchen Daisy 3d was perhaps the greatest breeding Guernsey cow ever owned in America. To be the dam of the three great bulls, Imp. King of the May 9001, Ne Plus Ultra 15265, and Itchen Daisy's May King of Langwater 17349, would entitle her to such rank; but in addition she is the dam of Langwater Dairymaid, with a record of 812 lbs. of fat in Class A, and one of the most perfect specimens of the breed. She is also the dam of Florham Daisy 18115, with a record of 747 lbs. of fat in Class A.

ENTIRE HERD UNDER FEDERAL SUPERVISION FOR TUBERCULOSIS

W. H. GRATWICK, Owner

Office 1604 Marine Bank Bldg.

BUFFALO, NEW YORK.

For Particulars Address:

NYE H. FREEMAN

Herdsman, LINWOOD, NEW YORK.

R. E. LOWDEN, Supt.

LINWOOD, NEW YORK.

IOWANOLA GUERNSEYS

SENIOR HERD SIRE

Hayes Cherub

Blood

is

Prepotent

Sons of Hayes Cherub II

Sired the

1st, 2nd and 3rd Prize

Get of Sire

at the

1920 National Dairy

Show

CHERUB'S WINNER 34180

(One of the best breeding sons of Hayes Cherub II.)

Sired the best two year old heifer in milk bred by exhibitor at Waterloo which won THE AMERICAN GUERNSEY CATTLE CLUB Special Trophy at the National. His get also won the Hartley Trophy and the Peer Challenge Cup on Produce of Cow and Get of Sire

A FEW CHOICE BULL CALVES FOR SALE

Federal Accredited No. 3007

MOUNTAIN BROS. Carrier 403 **Des Moines, Iowa**

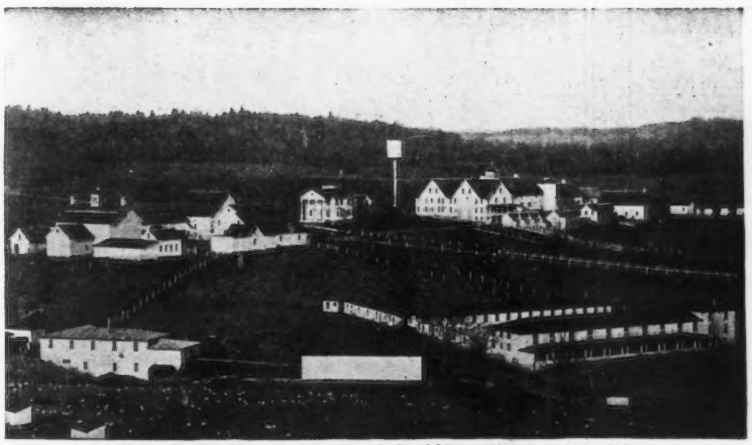

TARBELL FARMS GUERNSEYS

Tarbell Farms, Smithville Flats, N. Y.

HERD SIRES
- GOLDEN SECRET OF PENCOYD 23462 A. R.
- GOLDEN SECRET OF TARBELL FARMS 36146
- MAJOR GALORE OF HARBOR HILL 47978

We are offering for sale at **unusually** attractive prices BULL CALVES and BULLS of serviceable age, by above sires **and out of** Advanced Register cows or cows now under test and doing well

WRITE FOR PEDIGREES AND PRICES

TARBELL FARMS, Smithville Flats, Chenango Co., N. Y.

Railroad Station, Greene, N. Y., D. L. & W. R. R.

Herd Bull

LANGWATER KNIGHT 46830

Double Grandson of King of the May

Sire—Langwater Warrior 26509 A. R.
A grandson of ITCHEN DAISY III
Sire—Imp. King of the May 9001 A. R.
A son of ITCHEN DAISY III
Dam—Imp. Langwater Lily 26696 A. R. 1409
A daughter of Golden Secret 12599 A. R.
Dam—Langwater Generous 41599 A. R. 4353
11834.8 lbs. milk; 588.33 lbs. fat, class F.
A granddaughter of ITCHEN DAISY III.
Sire—Imp. King of the May 9001 A. R.
A son of ITCHEN DAISY III
Dam—Florham Pride 20153 A. R. 932
A daughter of May Rose King 8336 A. R.
Knight carries 20 11-16 of the blood of MAY ROSE II

Our Bulls Should Inherit PRODUCTION—

They Have TYPE

Federal Accredited Herd—No. 1530

WYEBROOK FARM
GUERNSEYS

Address correspondence to

WYEBROOK FARM

Loudounville, N. Y.

Telephone Main 709 Albany, N. Y.

Another Class Leader

Record made at our farm

PRINCESS ULTRA GRACE

Enters 8th place in Class E

14340.9 lbs. milk 713.41 lbs. fat

Milked three times a day and finished safe in calf.

We have her daughter by

LANGWATER KNIGHT

in our Herd

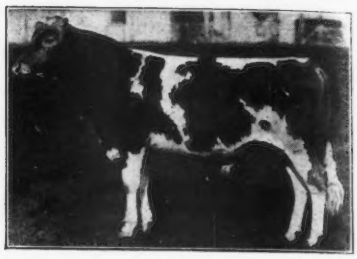

Herd Bull

WYEBROOK SUPREME 58407

A son of Langwater Dairymaid

Sire—Ne Plus Ultra of Wyebrook 40129
Sire—Ne Plus Ultra IV. 29328 A. R.
A grandson of ITCHEN DAISY III.
Dam—Imp. Rosie V. of the Bourg de Bas A. R 2802; 14065.1 lbs. milk; 755.62 lbs. fat, 3½ yrs. old. A GG granddaughter of Golden Secret.
Dam—Langwater Dairymaid 26377 A. R. 1460; 16949.2 lbs. milk; 812.66 lbs. fat.
A daughter of ITCHEN DAISY III.
Sire—Jethro Bass 11366 A. R.
A son of King of the May
Dam—ITCHEN DAISY III. A. R.100
13635.8 lbs. milk; 714.10 lbs. fat. Class B.
Supreme carries 39 1-6 of the blood of ITCHEN DAISY III.

Our Cows should transmit TYPE—*They Have PRODUCTION*

We have never had a reactor on the farm

CLEAN MILK AT THE SOURCE

The clean milk problem is greatly simplified if you can keep filth out of the milk pail. Long, shaggy hair collects dirt and is hard to clean. With a Stewart Clipping Machine it only takes five minutes a month to clip the cow's udder, flanks and underline, then the parts are quickly and easily cleaned before milking, insuring clean milk at the source. Leading dairymen use the Stewart.

Improves Quality of Milk
ELM LEAF STOCK FARM

Belvidere, Ill., April 7, 1920

I have used the Stewart Clipping Machine for the past ten years and have found it satisfactory in every way. I find that cows properly clipped aid very materially in improving the quality of milk produced.

F. WILLIAM BLAKE

Lowers Bacterial Count
EDGEMOOR FARM

Santee Cal., Feb. 9, 1920

We find that keeping the tail, udders and hindquarters of all our cows in milk clipped helps greatly in keeping down the bacteria count, which is absolutely necessary in certified milk, although very desirable in ordinary commercial milk.

EDGEMOOR FARM

Use the Stewart No. 1 Clipping Machine—for years the world's standard. Sturdily built, ready for unlimited service, only $14 complete at your dealers, or send $2 and pay balance on arrival.

Electric Clipping Machine
110 Volts, A. C., $80

Chicago Flexible Shaft Company
Dept. A174
5600 Roosevelt Road, Chicago

Read These Letters

They're Convincing

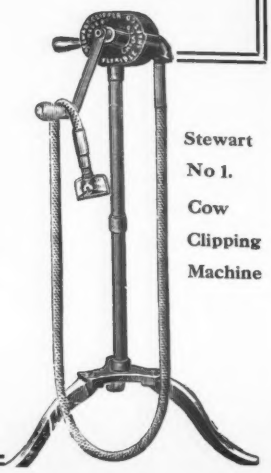

Stewart No 1. Cow Clipping Machine

Four Pine Farm

HOME OF KING OF CHILMARK 20798 A. R.

LADY DU CHENE 56637

A. R. Record: 12768.0 lbs. milk; 640.98 lbs. fat in Class E.

Retest: 13712.0 lbs. milk; 670.80 lbs. fat in Class BB, giving her eighth place among the leaders in that class.

FEDERAL ACCREDITED HERD
CERTIFICATE NO. 708

F. K. Babson, Prop. E. D. Comstock, Supt.

HINSDALE, ILLINOIS.

Read My Letter

From

Santa Claus

From Saint Nicholas Palace

Dream Land Gardens

To LAUREL ROSEMOND JOHNSON,

(c\o Oliver S. Johnson)

Tipton, Iowa

My Little Friend:

When I told your father I had sent my Reindeers to France, what do you think he said?

Well this is it! "Try Eight Guernsey Heifers, you will find they are better."

I did and now I am so happy!

They are like Fawns so beautiful and so true. They carry my sleigh very fast. I do not have a picture of them, but

"Daisy Stubbs" came from New York
"Dolly Schuttlewick" from Ohio
"Nella Jay" from Pennsylvania
"Wista Hill" from Wisconsin
"Go Getty" from Maryland
"San-tee" from California
"Minne-Ha-Ha" from Minnesota
"Marsh Mallow" from Iowa

I love them better than I did the Reindeers. They are such pets, and know the way so well, as they came from far and near. Will you tell my little friends about my new team, and that I will visit them, but do not sit up and wait as it will be quite late.

Tell your father I think he is a real Guernsey Auctioneer.

Wishing you all a Merry Christmas,

I am,

SANTA CLAUS.

Beef Your Poor Cows Now

Your good cows have been paying the keep of your boarders long enough.

Beef the boarders. Your reduced herd, fed Unicorn, can produce as much as the whole herd did before.

At less cost for feed and roughage.

When your cows freshen, start right by feeding Unicorn. They will maintain a maximum production for a longer lactation period than ever before.

Good cows, fed Unicorn, always make a profit.

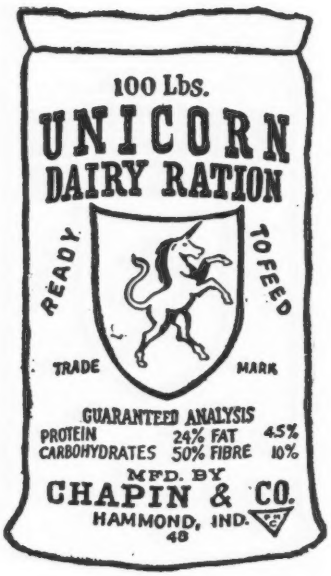

Traverse City (Mich.) State Hospital herd of 78 milking cows, fed Unicorn, averaged 13,669 lbs. during 1919

CHAPIN & COMPANY
Chicago

PEDIGREE SHEETS

A sheet (8½ x 17) for three generations, with form for sketching - - - - Per Hundred, $1.00
A sheet (11 x 17) for four generations, with form for sketching - - - - Per Hundred, $1.25
Fits all regular standard typewriters

THE AMERICAN GUERNSEY CATTLE CLUB **Peterboro, New Hampshire**

INDEX TO ADVERTISERS

Abbeyleix Farm, Penllyn, Pa. A-15
Albamont Farms, Campton, N. H. Inside Back Cover
Anderson, Alfred, Holton, Mich. 763
Andrews & Son, F. W., New Philadelphia, Ohio 764
Appletree Point Farms, Burlington, Vt. A-33
A. R. Feeding Service, Milford, Pa. 763

Barry Farm, Far Hills, N. J. A-25
Beaver Ridge Farm, Bedford Hills, N. Y. A-22
Bishop, E. A., Peterboro, N. H. 764
Bohart, W. O., Bozeman, Mont. 763
Brabant Farm, Kensington, N. Y. 763
Breeders' Exchange 764
Breeders' List 764
Breidablik Farms, Wilmington, Del. A-25
Broad Acres, Springfield Center, N. Y. A-16
Brookdell Farm, Fort Ann, N. Y. 763
Brookmead Farm, Devon, Pa. A-12
Burnside Farm, Eccleston, Md. A-7

Chapin & Co., Chicago, Ill. A-38
Chicago Flexible Shaft Co., Chicago, Ill. A-36
Chilmark Farm, Ossining, N. Y. A-29
Cleveland, Charles D., Eatontown, N. J. A-31
Clover Lawn Farm, Lewiston, Minn. A-28
Corium-Sarnia-Iowa Dairy Farm A-5
Courter, J. Carlton, Jetersville, Va. A-14

Dairyland Farm, Storm Lake, Iowa A-32
De Laval Separator Co., New York, N. Y. 764

Edgewater Farm, Canandaigua, N. Y. A-7
Emmadine Farms, Hopewell Junction, N. Y. Outside Back Cover

Fairydale Farm, Pawling, N. Y. A-31
Falcon's Flight Farms, Litchfield, Conn. A-25
Fillmore Farms, Wellesley Farms, Mass. A-18
Florham Farms, Madison, N. J. A-28
Folly Farms, Libertyville, Ill. A-23
Foreside Farm, Falmouth Foreside, Me. 763
Four Pine Farm, Hinsdale, Ill. A-36
Fox, E. E., Waukesha, Wis. 763
Freehoff, W. A., Waukesha, Wis. 764
Fritzlyn Farm, Pipersville, Pa. A-31

Gayhead Farm, Freehold, N. Y. A-32
Glencairne Farm, Fredericksburg, Va. A-10
Grassland Farms, Taconic, Conn. A-22
Green Lane Farm, Elizabeth, N. J. A-13
Greenway Farm, Ware, Mass. A-14

Harbor Hill, Roslyn, N. Y. Inside Front Cover
Harger, A. Earl, Wauseon, Ohio 763
Highlands, The, Linwood, N. Y. A-34
High Point Springs Farm, Olivebridge, N. Y. A-18
Hill Girt Farm, Cossart, Pa. A-16
Hillswold Farm, Shrewsbury, Mass. A-9

Ingersoll, C. E. & C. Jared, Penllyn, Pa. 762
Iowanola Farm, Des Moines, Iowa A-35
Ithaca Sales & Pedigree Co., Ithaca, N. Y. A-1

Johnson, O. S., Tipton, Iowa. A-37
Jones, Ira D., Wales, Wis. 763

Kingston & Fox, Waukesha, Wis. A-26
Klemm, R. F., Baraboo, Wis. A-1

Langwater Farms, North Easton, Mass. A-8
Larrowe Milling Co., Detroit, Mich. A-40
Lilydale Farm, Noroton, Conn A-11
Lochevan Farm, Derby, N. Y. A-1-9
Locust Grove Farm, Lima, N. Y. A-15
Lone Pine Farm, Angus, Wis. A-13
Lynbrook Farm, Southboro, Mass. A-6

McKerrow & Jones, Wisconsin A-27
Maple Glen Farm, Locke, N. Y. A-20
Mixter Farm, Hardwick, Mass. A-10
Mound City Farm, Platteville, Wis. A-21

Oak Hill Farm, Red Bank, N. J. A-23
Oakhurst Farm, Millerton, N. Y. A-10
Oakland Farm, Mukwonago, Wis. 764
Ohio Guernsey Breeders' Asso., Sylvania, Ohio. 763

Park Farm, Waukesha, Wis. A-26
Peer, F. S., Cranford, N. J. A-3
Person Stock Farm, Minot, N. Dak. A-20
Plain View Guernsey Farm, Baltic, Ohio A-1
Pleasant Acres Farm, Waukesha, Wis. A-14

Randot Farm, Lawrence, Mass. A-20
Rice, C. T., Oakton, Va. A-1
Rockingham Farm, Holliston, Mass. A-6
Rock Maple Farm, Pepperell, Mass. A-1
Roehrig, Paul, Chelsea, Mass. 763
Rollwood Farm, Guilford, Conn. 763
Roughwood, Chestnut Hill, Mass. A-4

Shadyside Stock Farm, Harmonsburg, Pa. A-18
Shorewood Farm, Crystal Bay, Minn. A-32
Shuttlewick Farms, Chagrin Falls, Ohio. A-17
Sprang, Wallace, Lakeville, Ohio. 763
Spring Farm, Tilly Foster, N. Y. A-2
Stockdale Farms, Lebanon, Pa. A-7
Stonehouse Farm, Gladstone, N. J. A-13
Stubbs, Alfred I., Auburn, N. Y. A-9
Suburban Farm, Glens Falls, N. Y. A-2

Tarbell Farms, Smithville Flats, N. Y. A-35
The Oaks Farm, Cohasset, Mass. A-30

Upland Farms, Ipswich, Mass. A-24

Voget, Octav, Hubbard, Oregon A-15

Waukesha County Guernsey Breeders' Association, Wis. A-27
Waukesha Stock Farm, Waukesha, Wis. A-26
Wedgemere Farm, Framingham, Mass. A-2
Williams, J. M., North Adams, Mich. A-21
Willow Brook Farm, Middletown, N. J. A-16
Woodlea Farm, Leesburg, Va. A-28
Woodside Farms, Landisville, Pa. A-21
Wyebrook Farm, Loudounville, N. Y. A-36

Weigh Your Feed— Weigh Your Milk

That's the way to put your dairy on a business basis—find out exactly how much you are feeding each cow and exactly how much milk she is giving. It has been our advice to dairymen for eleven years.

Pick out one cow—any cow you choose—and let the gain in her milk yield prove how cheap Larro really is.

If you don't get more milk than before, and if you don't make more profits from Larro (never mind what you paid for it), take the two empty sacks and any Larro you have left back to your dealer and get your money back.

Write for names of Larro users in your neighborhood and your nearest dealer.

The Larrowe Milling Company

803 Larrowe Bldg., Detroit, Mich.

(3)

Larro-feed

Many Imitations Prove Its Superiority

DON DIAVOLO of LINDA VISTA

ALBAMONT GUERNSEYS

OUR IMPORTATION

After long delay our Importation finally reached Albamont on October first. Several heifers are safe in calf to Island bulls, while others have been bred to Don Diavolo, Cramond Defiance, who is a son of Langwater Warrior, and a few of the Valentines are bred to Valentine's Squire, a superb son of Valentine III.

There are also some open heifers left that are very choice.

If you want some of the best Guernseys that came over from the Island this year we respectfully suggest immediate action.

For full particulars write

John C. Haartz, 10 High St., Boston, Mass.

Absolute Dispersal Sale

of the select herd of

EMMADINE FARM GUERNSEYS

to be held

Sometime During May 1921

at the Farm at

Hopewell Junction Dutchess County New York

10 miles northeast of Beacon; 12 miles southeast of Poughkeepsie, on the New York, New Haven & Hartford and Central New England Railroads.

THE HERD IS HEADED BY
THE SPLENDID SIRE

INSPECTOR OF INDIAN BRIDGE 35150

5th prize National Dairy Show 1919
By Langwater Fisherman 21873 A. R.
Out of Atala of Ledyard 2d 27010 (A. R. 3028)
Dam of one tested daughter

The females are an exceptionally well bred lot, selected for their splendid conformation, breeding and production. They include:

Imp. Roehampton Daisy 52356 A. R. 5821, 617.65 lbs. fat, and several of her daughters; she won 1st prize Iowa State Fair and 2nd prize Waterloo Dairy Congress 1915.

Several daughters of Imp. Roberts Criterion of Bellview 26887, Grand Champion New York State Fair 1915, 1916, 2nd prize National Dairy Show 1916.

Several grandaughters of Langwater Peerless 19227 A. R. two of whose daughters sold at the 1920 sale of Mr. J. L. Hope for $7,200 and $7,000 respectively.

Several daughters of Glenburnie Galore 34286, a grandson of Itchen Daisy's May King of Langwater 17349 A. R. sold for $20,000.

The animals in the herd are rich in May Rose blood and a study of the catalogue will convince breeders that this will be an exceptional opportunity to secure some of the very choicest specimens of the breed.

For Catalogue Address

LEANDER F. HERRICK

405 Main Street

WORCESTER, MASS.